Cloudy, Becoming Sunny, Warm
Details on Page 5

Victoria Daily Times

The Home Paper
TELEPHONE 2-3131
Circulation (to 8 p.m.) ____2-3131
Classified (to 8 p.m.) _____2-3131
NIGHT
Night Editor (to 11 p.m.) _2-3135

VOL. 123, No. 166 • VICTORIA, B.C., MONDAY, JULY 16, 1956 —22 PAGES • PRICE: 10 CENTS SATURDAY, 15 CENTS

Marilyn's Diary

Hello Folks!

At last we are in Victoria, where we will meet that stretch of water I have heard so much about—the Strait of Juan de Fuca.

Marilyn

That name—I wonder how many times it has gone through my mind in the past few months?

But the thinking part is over now. We are here and we are going to settle right down to my training program for the swim I want so badly to make.

The welcome we received on our arrival at the airport Sunday night was something I will always cherish.

* * *

I met Mayor Scurrah at the airport and he told me that he hoped I would carry away many lovely memories of Victoria. The friendly manner in which people greeted us will certainly live forever in the minds of our party, I can promise that.

At the airport, I met civic representatives and people connected with the arrangements for my swim. I also met three other swimmers who have tried the strait and I thought it was very kind of them to come out to greet me and wish me luck.

Amy Hiland, who made a very brave attempt last week was there and I was surprised at how well she looked. She had a tough swim Friday, yet on Sunday she looked as fresh and pretty as a flower.

Bill Muir is the first bearded distance swimmer I have ever met and I wondered if Ben Laughren has any trouble keeping to his training program when he is such an accomplished chef.

* * *

On our drive in from the airport, I kept taking deep gulps of the wonderfully clean, fresh air and I thought the countryside looked so pretty with all the farms and fields.

I was waving to people from the car and there were so many people that I accidentally waved to a mailbox once by mistake. No wonder it didn't wave back!

* * *

The Old Charming Inn certainly is properly named. It is quaint, lovely and wonderfully comfortable. Gus said I don't have to swim today so I think I will spend as much time in my room as I can. It's really too pretty to leave.

I want to enjoy the comforts of life while I can because from here on in, we are going to work. This will be the toughest challenge of my life and I want to be ready for it.

Marilyn Bell

PRINCESS, TOWNSEND IN WEEKEND MEETING

LONDON (AP)—Princess Margaret slipped back into London today quietly and alone after a weekend in the country.

The Sunday Express suggested she may have met Group Capt. Peter Townsend at mutual friends' house party. Townsend was also reported to be spending the weekend "in the country."

City Welcomes Marilyn; And She Loves Victoria

BEN, AMY AND BILL OFFER BEST WISHES

The greatest assemblage of swim talent ever gathered together in Victoria met on the tarmac of Patricia Bay airport Sunday night. Toronto's Juan de Fuca Strait challenger Marilyn Bell, second from right, tickled the whiskers of Bill Muir and talked shop, swim style, with Ben Laughren, left and Amy Hiland who last week made a gallant attempt to swim from Port Angeles.—(Halkett photos.)

Swim Star Begins Training Tuesday

See also pages 3 and 11.

By DENNY BOYD

Marilyn Bell, the Toronto swimming star, got up at 7 a.m. today for her first "unofficial" look at Victoria and loved it.

She and her companion, Maria Brenk, went for a stroll along the Oak Bay waterfront before breakfast.

With her toes Marilyn tested the water of Juan de Fuca Strait which she will attempt to swim five or six weeks from now.

After breakfast she and her coach, Gus Ryder and other swim party members went over to Oak Bay boathouse to inspect the training boat "Alibi" owned by Dakers Scott. A hundred Oak Bay children tagged along and Marilyn posed with them for pictures.

Marilyn will make her first training swim at 9 a.m. Tuesday. It had been planned to have her swim this morning, but Coach Ryder ruled instead she should have a day of relaxation after her flight from Toronto Sunday.

Marilyn arrived Sunday night to a tumultuous welcome which set the stage for her meeting with "the Mount Everest of swims."

And Victoria fell in love with her.

Coach Ryder was as enthusiastic about Victoria as Marilyn.

"There is a quaintness and a peace here. Perhaps you who live here are so accustomed to it you don't notice it. It reminds me of when we were training for the Channel at Folkestone last year."

The 18-year-old Toronto girl, conqueror of Lake Ontario and the English Channel, arrived at Patricia Bay Airport at 6.45 Sunday night together with her famous coach, silver-thatched Gus Ryder, and her travelling companions, to begin intensive training for her Times-Tely strait swim in late August or early September.

Touched By Victoria's Greeting

Victorians provided a warm welcome that obviously touched the girl who became an internationally-known figure in 1954 when she courageously battled for 16 hours to become the first person to swim Lake Ontario.

A crowd of almost 1,000 packed the airport, jostling each other in an effort to see her and to shout words of welcome and wishes of "Good Luck, Marilyn, we're all behind you."

As she stepped off her airplane, Miss Bell was greeted by Stuart Keate, publisher of the Victoria Times which is a co-sponsor of the $20,000-guaranteed swim.

Arriving with Marilyn and coach Ryder were Marilyn's travelling companion, Maria Brenk; chaperone Phyllis Griffiths of the Toronto Telegram, and Telegram reporter-photographer team, Dorothy Howarth and Jack Judges.

Mr. Keate introduced Marilyn to Mayor and Mrs. Percy Scurrah, and Mrs. Scurrah presented the five-foot, two-inch 129-pound swim star with a bouquet of red roses on behalf of the city.

Civic greetings were extended Marilyn by Reeve Arthur Ash of Saanich, Reeve A. C. Wurtele of Esquimalt and Reeve Fred Norris of Oak Bay.

Harold Elworthy, Island Tug & Barge president, gave Miss Bell an encouraging message when he told her, "We are supplying the boats for your swim and we are going to get you across."

Miss Bell was particularly pleased to meet three other swimmers who have tried, unsuccessfully, to defeat the Strait. On hand to offer their best wishes were Amy Hiland, the courageous Long Beach, Calif., housewife, who failed last Friday by a scant mile and a half, to become the first woman to cross the Strait; Saanich surveyor Bill Muir, who also came within a mile and a half of success, and Ben Laughren, the swimming chef, who is considered a top contender in the Juan de Fuca fight.

Regret Expressed at Amy's Loss

Marilyn said to Mrs. Hiland, "You made a wonderful try. I heard all about it and I was so sorry that you had bad luck so close to the finish.

She joked with Muir about the whiskers he is growing to celebrate the Saanich Golden Jubilee and posed for pictures, tickling the whiskers.

Others in the receiving line were swim officials Archie McKinnon and Jack Todd and Mrs. Jean Henderson of the Cerebral Palsy Association.

Leaving the airport, Marilyn and Gus perched on the top of the back seat of their car, waving at people who parked along the highway to watch the motorcade that started with 10 cars and grew to 40.

A police motorcycle escort picked up the car parade at the city limits and, sirens wailing and horns hooting, the cars proceeded to the Old Charming Inn in Oak Bay.

Miss Bell said to her driver, "I hope no one is trying to sleep in this neighborhood. City Hall might receive some nasty letters about all the noise."

She commented favorably on the freshness of the Victoria air, the beauty of the homes, and the city's famous hanging flower baskets.

On arrival at the picturesque inn, where 200 more people, most of them armed with cameras, awaited her. Marilyn spoke briefly to the crowd, saying, "I am really happy to be here. I want very much to try this swim and I want you to know that I will do my very best."

Coach Ryder told the crowd, "You can put your confidence in this fine young Canadian."

After a few minutes to look at her suite, Miss Bell answered dozens of questions at an informal press conference.

She told the press that she had heard about the Strait from unsuccessful challengers Florence Chadwick, Father Donelon and Janice White.

She said she preferred swimming in salt water for the buoyancy it provides, does not wear grease while swimming and would probably tackle the strait using a 60-70-cycle flutter-kick crawl.

Regarding temperatures, she said that she had swum in 42-degree water. She said, "If you're cold, you're cold and one or two degrees doesn't make much difference then."

Marilyn's training program will start Tuesday with her first practise swim. She was given today off to rest up from her long trip out from Toronto and the strain of her reception.

She will swim every day except Sundays and Ryder plans to gradually increase the duration of her practise swims.

He said, "Right now, Marilyn is 50 per cent in physical condition but, as always, she is 100 per cent in desire and courage."

No set date has been established for her swim but Marilyn said she has to return to Toronto for enrollment at McGill University in the third week of September. She will enter the first year of her physiotheraphy course.

Her rigid training regime will allow little time for social diversions but Marilyn will attend a Cerebral Palsy Association Garden Party at the Harold

Adenauer, Nehru Ask Disarmament

BONN (AP)—Chancellor Adenauer of West Germany and Prime Minister Nehru of India today called for a world disarmament agreement including proper provisions for control and inspection. Their views were set out in a joint communique issued after Nehru's three-day visit to Bonn.

MOSCOW (AP)—Russia today called on the United States and Britain to agree that all three countries stop testing nuclear weapons.

Dmitri Shepilov, making his first public address here since taking over from V. M. Molotov as foreign minister, told 1,300 delegates to the Supreme Soviet this aim could be achieved in any one of three ways. He listed these as:

1. Within the framework of the United Nations.

2. A tripartite agreement among the three powers concerned, which other countries could join later.

3. Separate official statement from each government declaring they were abandoning nuclear tests.

URGE JOINT DEMAND

Shepilov urged the three-way agreement shortly after the Supreme Soviet, meeting in the Kremlin, unanimously adopted an appeal addressed to all other parliaments in the world to join with the Soviet legislation in demanding an end to the arms race and swifter progress toward disarmament.

His statement came in a debate on a motion, later adopted unanimously, extending Soviet support to an appeal from the Japanese parliament for an end to nuclear weapons tests. The Soviet action came a week before the scheduled start of peace treaty talks with the Japanese.

LONDON (AP)—Britain and the United States were reported today willing to negotiate an agreement with Russia to limit—but not end—the testing of nuclear weapons.

British and American diplomats said the aim would be to guard mankind against the hazards of radiation.

WIRE BRIEFS

Airliner Crashes

BUENOS AIRES (AP)—A two-engine Argentine airliner crashed today near Rio Cuarto, 375 miles northwest of here, with 14 passengers and four crew members aboard. First reports from the interior said no survivors were sighted.

Fisherman Perishes

PRINCE RUPERT (CP)—A man identified only as Norman McLeod perished in a fire that swept a Vancouver gillnet fishing boat in the coastal waters off northern B.C.

Search Water Drains

WESTBURY, N.Y. (UP)—Police were scheduled today to begin searching water drains near the house from which Peter Weinberger was kidnapped in an effort to find the missing baby's body.

Court Martial Starts

PARRIS ISLAND (AP)—The general court martial trial of Staff Sgt. Matthew C. McKeon, charged with manslaughter in the drowning of six Marine recruits April 8, opened today.

Aussies Score 143

LEEDS, Eng. (Reuters)—Australia was all-out for 143 runs in answer to England's first innings total of 325 by mid-afternoon on the fourth day of the third cricket test match here today.

Gas Price War Waged

VANCOUVER (CP)—A gasoline price war has started in suburban Burnaby.

Two service stations served notice that they were cutting the price of gas as much as six cents.

British Columbia's only self-service station announced that starting today prices would drop to 33.9 cents a gallon for regular and 36.9 cents for premium.

Across the street a station operator cut prices four cents Saturday to meet his competitor.

A station on the Lougheed highway cut prices four cents Saturday to 34.9 cents a gallon.

Al McTaggart, operator of the station, admitted a price "war" is on and said today "I hope something happens soon. We aren't losing money; but we sure aren't making any."

HERE AT LAST—Marilyn and coach Gus Ryder arrive at Pat Bay.

B.C. Child Dragged to Death

NELSON, B.C. (CP)—Paulette Martin, 2, her harness hooked to the rear bumper of a car, was dragged a mile to her death near this Kootenay centre Saturday.

RCMP said the baby was the daughter of Mrs. J. P. Martin of Sunshine Bay, B.C. Her father lives in Vancouver.

She was staying at the farm of her grandparents at Proctor, 20 miles west of here.

Police said John Dvorak, 19, had borrowed a car from the child's grandparents and returned it Saturday.

Then he jumped into his own vehicle, not knowing the child's leather harness had been hooked to the rear bumper to keep her from wandering into a nearby creek.

The child was dragged a mile before the driver was stopped by the frantic shouts of witnesses.

CAR IN RIVER

Other B.C. fatalities included an unidentified woman who drowned when her car plunged into the Skeena river, 66 miles east of Prince Rupert.

Fred May, 65, died after being hit by a car in Vancouver's East End.

Europe, Asia In Range of New Missile

WASHINGTON (AP) — The U.S. Navy has told Congress that a new ship-launched atomic missile now in the making will be able to hit any target within nine-tenths of the vast Communist domains of Europe and Asia.

That assumption is based on the ability of the launching ships to get close enough.

The navy disclosed some of its war plans for the Jupiter, as well as for missiles and attack planes already in the fleet, in hitherto secret testimony before the Senate airpower investigating committee headed by Senator Stuart Symington (Dem., Mo.).

OL' VIC SAYS:

Well, we've added the queen o' hearts to that royal flush o' strait swimmers.

* * *

M' Uncle Zeke sez it ain't hard t'figger who's gonna be Bell o' th' ball.

* * *

And t'other Marilyn ain't helpin' British inflation any—jest another round figger.

PRAYER FOR TODAY

O GOD, we give Thee thanks today for the spirit which has moved so many Victoria churches to join in an appeal to the heart of every man. May we see in this the fulfillment of the words of Thy Son: "Keep through Thine own name those whom Thou hast given me, that they may be one, as we are." Amen.

Index to Inside Pages

	Page
216 Firemen Injured in New York Blaze	2
Nehru Says U.S. Policy Could Split World	2
Massey Greeted in Haida Tongue By Blind Chief	3
2 Suspects Held After Safe Blown	5
Marilyn Monroe Continues to Storm Britain	9

Ask The Times	11	Windsor	22	Radio	16
Bridge	14	Enke	5	Sports	6, 7
Brock	4	Entertainment	9	TV With Lee	15
Classified	14	Finance	21	Why Grow Old?	12
Comics	8	Island Digest	10	Women	12, 13
Duchess of		Penny Saver	12	Your Horoscope	17

NARROW ESCAPE

Standing near a Canadian Pacific Railway boxcar which came within six feet of demolishing their Vancouver waterfront home are Mrs. Dorothy Anderson, 49, and her son. Both were in the house when the boxcar, loaded with 45 tons of grain, toppled down the steep embankment. It had been thrown from a track siding above by a derailing device after it was cut loose by a switching engine.

216 Firemen Hurt In N.Y. Inferno

NEW YORK (AP)—A week-end fire that destroyed the old, abandoned John Wanamaker department store and knocked out a section of the subway caused an unprecedented jam-up of riders at Grand Central Terminal today.

Nearly a dozen persons were felled by the heat during the morning rush hour, in what a policeman described as the largest crowd he had ever seen at the normally busy terminal.

Water from fire hoses poured onto the burning building down on Astor Place cascaded into the Interborough Rapid Transit Lexington Avenue line and the Brooklyn-Manhattan Transit subway. Both link Brooklyn and Manhattan and serve a large area of Manhattan.

The stubborn fire, meanwhile smoldered into a third day in the ruins of the old block-square building in lower Manhattan.

The toll of firemen treated for smoke poisoning, cuts and burns mounted to 216. Twenty were in hospital.

Officials said a spark from an acetylene torch may have started the blaze Friday. Wreckers had recently begun demolishing the ornate stone and iron structure.

The fire apparently smouldered in the basement until late Saturday afternoon. Then flames suddenly shot up an air well in the centre of the five-storey building and spread to the roof.

The five-alarm fire roared out of control Saturday night and Sunday. At 1 a.m. today an assistant fire chief said the blaze was "completely under control" and firemen were mopping up. A few flames continued flickering in the rubble, however.

The building, a Manhattan landmark, was left a hollow shell.

LOOKING in good spirits, Justice Minister Stuart Garson returned to the House of Commons today for the first time since undergoing an operation June 1. The 62-year-old minister was operated on for an abdominal ailment.

World Could Be Split By U.S. Policy—Nehru

BONN, Germany (AP)—Prime Minister Nehru says U.S. policy could split the world into two hostile camps.

"The United States expects others to follow its will," the visiting Indian leader said in a speech to the West German foreign policy association Saturday night.

"If they do not, they the United States feel hurt and think there is something wrong with the other man's thinking.

"This kind of thinking leaves no room for any country to sit on the fence. If carried to its final end, it divides the world into two hostile camps, each of which is ready to spring at the throat of the other."

Nehru said the cold war "leads to encouraging hatred, suspicion and fear of the other."

PERVERTED THINKING

"Much of our thinking is perverted by concepts of communism and anti-communism. If Russia had been a great power, as it is today, without being a Communist power, the same conflict undoubtedly would exist."

The prime minister said the two major world problems today are a divided Germany and the Far East.

Nehru called the German problem a tremendous one. He said it could be solved either by "imposed overwhelming strength" or by peaceful negotiation.

"In this case, however, a climate of peace must be created," he added.

Nehru said it was wrong to harass Russia after the Bolshevik revolution. This mistake was repeated in the treatment accorded Red China. He called the Peiping regime stable and strong and repeated his demand that it be seated in the United Nations.

Nehru said world conditions are improving and a "climate of peace is being created." He declared "too much importance is attached to the military method of doing things, adding that "men still count despite the atomic bomb."

He spoke against the background of a press conference at which he declined to rule out the possibility that India might recognize Communist East Germany.

FUTURE UNKNOWN

"I do not know what the developments will be," Nehru said. "No minister of my government can tie down the government and say what it is going to do in the future."

Chancellor Konrad Adenauer has repeatedly declared the Bonn republic would consider recognition of the rival German government by other states a hostile act. Adenauer's position is that such recognition would solidify the division of Germany. India now has diplomatic relations with West Germany and maintains only trade ties with East Germany.

Nehru is winding up a four-day visit to West Germany after attending the Commonwealth conference in London.

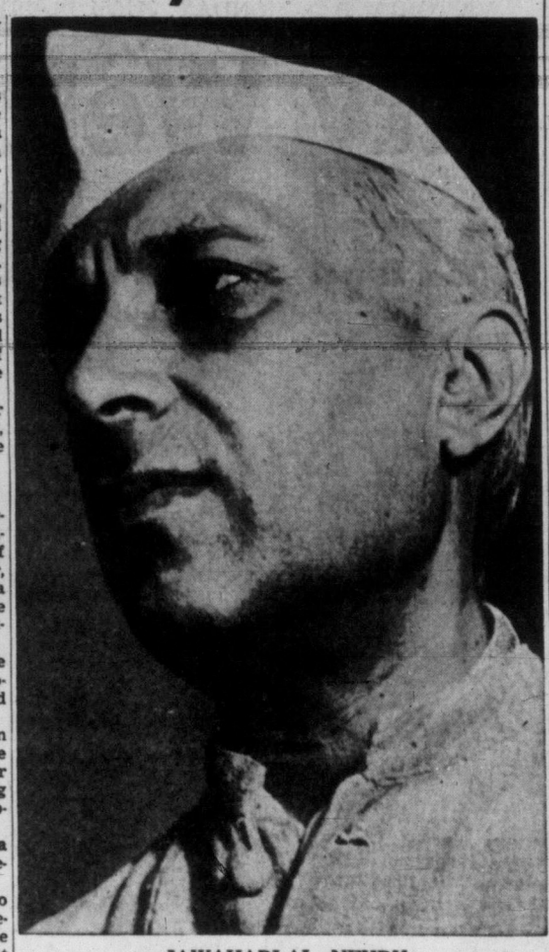

JAWAHARLAL NEHRU

Arsonist Five Times

TAIPEI, Formosa (AP)—Chen Wei-Juo, 20-year-old student at a teachers' college, has been arrested on charges of trying five times to burn down his dormitory. "I wanted to destroy the dormitory," he told police, "because I can't have late dates with girls when I live there."

17-Year-Old Tackles Strait on Wednesday

English-born Anita Long of Victoria will be the youngest person to attempt the Strait of Juan de Fuca when she hits the waters at 8 a.m. Wednesday.

The pretty 17-year-old Wilson's Stationery clerk will plunge in at Rocky Point, near Albert Head.

Coach - manager Gerry Lavigne said today he wants his swimmer to be the first to succeed in the swim from the Canadian to the United States shore. If successful, another bid would be made at a later date from Victoria to Port Angeles.

Anita will "definitely" enter the Junior Chamber of Commerce sponsored mass swim from here to Port Angeles when definite dates and times have been arranged.

Accompanying vessel will be the tug Polar Forcite and navigator will be Capt. Rolly Robinson.

Meanwhile, less than $100 has been forthcoming for the Bill Muir swim fund.

Fund trustee, Saanich Reeve Arthur Ash, said today there had been "a lot of promises" but people just weren't following through. Muir made a valiant attempt a week ago, one of the best to date.

However, he has received $60 from the Douglas roller skating gardens which for the second night in a week donated skater money to Muir."

"THANKLESS" JOB — Because he is "getting tired of this thankless job," Walter Turnbull, 59, deputy postmaster-general has announced his retirement in October, 1957, five years ahead of normal retiring time. Mr. Turnbull and some MPs have disagreed for years over the franking privilege allowed MPs. The post office is one of two patronage departments left in the government and Mr. Turnbull has tried to put it on a strictly business basis.

AFTER 7 MONTHS

Indonesia Vote Known

JAKARTA (AP)—The result of Indonesia's marathon Constituent Assembly elections was announced officially today—seven months after voting started on Dec. 15.

Seats in the Constituent Assembly will be almost evenly divided among four major parties. This indicates the 520-member assembly will become a bitter political battleground and that this country, which now follows a neutral line, will not have a constitution for years.

ORANGEMEN URGE SELECT IMMIGRATION

VANCOUVER (CP)—Some 2,000 members of the Loyal Orange Association in British Columbia's lower mainland area have urged the federal government to adopt a tighter immigration policy.

The delegates voted at their annual meeting Saturday in favor of a resolution calling for a "planned immigration policy which will permit into Canada only those persons of Anglo-Saxon states, or nationals of those countries which enjoy and practice our ideals and forms of government . . . and only those who can be readily assimilated."

Dean Neville Scarfe, newly appointed dean of the college of education at UBC, will speak on "Education and Morals" tonight at Oak Bay Junior High School at 8.15. Audience will be summer school students. This is Scarfe's first speech in Victoria.

CONSORT FALLS IN POLO GAME; NOT INJURED

WINDSOR, Eng. (AP)—Duke of Edinburgh fell from his horse while playing polo Sunday. Queen Elizabeth and their two children were looking on.

Two medical men among the spectators at Windsor Great Park rushed to the knot of players around the duke. By the time they reached him, the duke had risen to his feet. He remounted another pony and resumed play.

One doctor said there seemed to be nothing wrong with the Queen's husband. The saddle of the duke's mount came off while the duke was chasing the ball in midfield.

Alternate Day Milk Delivery Seen Possible

By AB KENT

An eight-hour day in a five-day week as desired by Victoria local of Milk Driers' and Dairy Workers Union could mean introduction of alternate day milk delivery in the city.

The union is expected to make its annual contract demands in about two months, following anticipated settlement of negotiations between Vancouver employees and operators, with which local workers are at parity. Mainland demand is for an eight-hour day.

Companies want a five-day week with no deliveries Sunday, as at present, or Wednesday.

The union objects to this proposal, staunchly opposed in negotiations last year, on grounds that deliverymen would be required to accomplish the work of two days prior to each off-day, and would have extra work in pickup of empty bottles the following days.

It has been suggested that routes and drivers be split up to allow alternate deliveries and still give drivers a five-day week.

For example, in an area presently served by three delivery trucks each with 300 customers, the route would be split between two drivers, giving one man the opportunity to work on an alternate route, or take his day off.

The two drivers would handle 450 customers between them on alternate days, making 225 each per day. But since each customer would be visited only every other day, extra milk would be required, coming out in effect at 450 deliveries per working day.

Provincial regulations presently restrict milkmen to no more than 10 hours' employment in one day, or 350 in seven weeks, which comes out to 15 hours a week more than allowed by the Hours of Work Act, union secretary John Brown said in Vancouver.

Regulations have been effective for many years, he pointed out, and much of their interpretation is ambiguous.

Two Germans Die In New Clashes With U.S. Troops

NUERNBERG, Germany (UP)—Bavarian government heads called a special session today to demand U.S. army action to halt clashes between American soldiers and German civilians. Two Germans were killed and a third hospitalized over the weekend.

Bavarian state president Wilhelm Hoegner summoned the council of ministers to Munich.

"Words do not help," he said. "Serious action must be taken now by U.S. army authorities or real trouble will start."

Two teen-age German girls were raped the previous weekend.

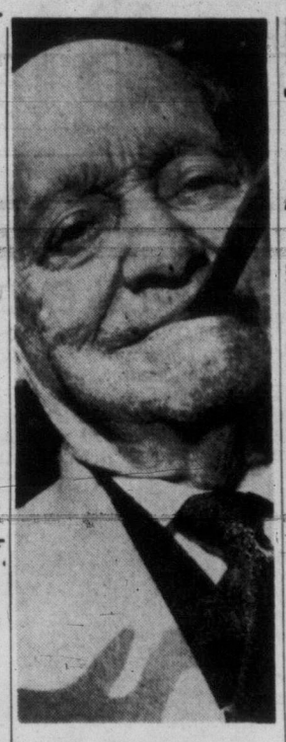

98 ON SUNDAY — Harry Louis Salmon, retired tobacconist, marked his 98th birthday Sunday. London-born, he came to Victoria in 1884, bought a share in a newspaper, the Victoria Evening Post, and became its advertising manager. Shortly after he opened a cigar store at Yates and Government which was so well known the intersection was called "Salmon's Corner." Mr. Salmon is the oldest member of the Jewish faith in Victoria and the oldest past master of a Masonic lodge.

10-Lb., 10-Oz. Baby Also Has 10 Teeth

NORTH HOLLYWOOD, Cal. (AP) — James Meeks was born with the following statistics: 10 pounds, 10 ounces, and 10 teeth.

That's right, 10 teeth, to the astonishment Saturday night of doctors and nurses at Sun Valley Hospital and James' parents, Lewis and Maria Meeks. They have four other children.

Baby James has more teeth than his brother, Lewis Jr., who is nearly two.

Photo by Wilfred Gibson

HUGH O'NEILL

The Board of Directors of the Guild of Prescription Opticians of America, Inc., has by unanimous vote elected Eugene H. O'Neill of Optical Dispensing Company Ltd., located at 1113 Douglas St., Victoria, as a member of the Guild.

William R. Foulkes, executive secretary, in making the announcement from New York, extended the members' best wishes and congratulations to Mr. O'Neill on his selection. ***

Britain To Cut Arms 25%?

LONDON (AP) — Sharp slashes in Britain's defence budget appear imminent. There is a growing feeling here that the Soviet threat now is more economic than military.

The Russians are making headway in a campaign to convince Western countries — particularly Britain and France — that arms expenditures are at the root of their economic woes. It could have a far-reaching effect on the Western defence set-up.

Prime Minister Eden's government is under pressure to make drastic cuts in both men and money earmarked for defence—as much as 33⅓ per cent. Government ministers are talking in terms of a 25-per-cent reduction.

Britain now spends about $4,500,000,000 on defence out of a total annual budget equivalent to $12,500,000,000.

The Opposition has long been clamoring for slowing the defence program.

LIBERAL DEMANDS

During the weekend Liberal leader Clement Davies, whose party often supports the government's general policy, joined in demanding a cut. Davies suggested nearly $1,500,000,000 could be lopped off.

"The whole strategy of war has completely changed, he said.

FUEL PLANT

The first plant to produce aviation fuels in Australia on a large scale has been opened at Altona, near Melbourne.

VANCOUVER ENTRIES

FIRST RACE—Six furlongs:
Noon Gold (Sivewright) 120
Mirene (Gibson) 110
Buck Private (Williams) 120
Penilyn (Guarasci) 110
Bucoks Best (Coppernoll) 120
Fairy Flash (Ulrich) 115
Mc's Special (Ventrella) 120
My Recompense (Frey) 115
Bikini Flash (Skuse) 113
Sea Lad (Cavallero) 115
Also eligible:
Mighty Gene (Pederson) 120
Vae Victis (Fugate) 120
Lost Song (Broomfield) 110
Fair Sex (Fugate) 115

SECOND RACE—Six furlongs:
Ten Button (Ulrich) 113
Lady Pat (Lavoie) 113
Cabar Feich (Arterburn) 118
Rural Belle (Pederson) 113
Most of All (Skuse) 108
Sanaline (Martinez) 113
Bramchant (Cavallero) 108
Gillworth (Coppernoll) 113
Rita Vita (Fugate) 113
Flash Bet (Haycock) 118
Also eligible:
Noshlaude (Fugate) 118
Does Won (Broomfield) 111
Pulse (Williams) 118
Cerrenie (Coppernoll) 113

THIRD RACE—Six furlongs:
Vidette Lad (no boy) 114
Diemaker (Williams) 119
Great Count (W. Pederson) 119
Gone South (Arterburn) 114
Lady Cara (Gibson) 107
Passin (Coppernoll) 122

FOURTH RACE—Six furlongs:
Krenje (Williams) 106
Maithla (Frey) 108
Col. Vic (Pederson) 120
Bullaway (Pearson) 120
Our Butch (Arterburn) 113
Lord Itry (Haycock) 108

FIFTH RACE—Six furlongs:
Hallmark (Haycock) 111
Ruffian (Filipchuk) 108
a-Blue Music (W. Pearson) 114
a-Fairya Gem (Pederson) 114
Consella (Skuse) 113
Canorous (Williams) 115
Pen Oracle (Frey) 113
Flying Finish (Coppernoll) 113
Against Time (Arterburn) 106
A—Entry.

SIXTH RACE—Mile 70 yards:
Sleigh Run (Arterburn) 117
Sigh Queen (Ulrich) 110
Agnes May (Martinez) 110
Eddie Who (Broomfield) 110
Penny Peeble (Haycock) 105
Day Shirl (Guarasci) 110
Metrae Jean (Williams) 105
Sunday Painter (Gibson) 110
Coran (Yeutter) 110
Overset (Frey) 115
Also eligible:
Lord Onslaught (Skuse) 105
Willepass (Williams) 112

SEVENTH RACE—Six furlongs:
Princes Street (Coppernoll) 112
Friend Jack (Williams) 115
Sugar Cube (Sivewright) 117
Ikealike (Artzeburn) 117
Magic Note (Frey) 120
EIGHTH RACE—Mile and sixteenth:
Propel Anue (Duncan) 108
Honey Bill (Frey) 118
Fancy Image (no boy) 113
Shabonees Boy (Fugate) 113
Shady Spinster (Skuse) 108
Hels Flyer (Pederson) 118
Crafty Run (Suarez) 118
Bills Agent (Gibson) 113
Irish Signal (Yeutter) 118
Pharmoor (Coppernoll) 118
Also eligible:
Pencheta (Skuse 103
High Justice (Gomez) 118
Beyond Reach (Guarasci) 113
Miss Repeat (Fugate) 113

FIRST SUB RACE
Six furlongs:
Coast Freight (no boy) 120
Meadowvale Sue (Yeutter) 115
Paradise Queen (no boy 115
Lord Rosconnor (Haycock) 120
Colonel Gene (Cavallero) 115
No Home (Coppernoll) 120
Emperor's Lady (no boy) 115
Joe H (Frey) 120
Bognor Regis (Skuse) 110
Imponderable (no boy) 120
Also eligible:
Candy Shower (Guarasci) 110
Big Al (Cavallero) 115
Marshall F (Suarez) 120
High Cara (Gibson) 110

SECOND SUB RACE
Mile and one-sixteenth:
Benedick (Pederson) 118
Brotchie (Broomfield) 108
Lady Asia (Gibson) 108
G. I. Mail (Haycock) 118
Velvet Side (Fugate) 113
Judge Carter (Haycock) 118
Patormike (Frey) 113
Kamloops Lady (Pederson) 108
Overhead (no boy) 118
Actland (Ventrella) 108
Also eligible:
Can't Wait Long (Cavallero) 113
Zacawiskaya (Ulrich) 113
Proud Penny (Pederson) 113
Capilano (Ulrich) 113
First post 5.15 p.m.

HEAR
the distinctively different new
RADIOEAR HEARING-AID
WEAR IT AS YOU CHOOSE
The new Radioear Hearing-Aid is the only full-powered all-transistor hearing-aid that is so versatile—it may be worn as an attractive pair of glasses one minute, and the next be converted for wear in many other ways.
VICTORIA HEARING-AID CO.
326 Yarrow Bldg., 625 Fort St. B. S. H. TYE

SPECIAL OFFER
FROM
VICTORIA ROOFING CO.
FREE!
One Electric Deep Fryer Delivered Free with Every Siding Job Ordered
ALL TYPES OF SIDING
ASBESTOS, INSUL BRICK, SHAKES, ETC.
For Free Estimate, No Obligation, Phone
SEE US FOR ACETEX
WEATHERBOND LOCKE SHINGLES
Victoria Roofing & Insulation Co.
GAR TAYLOR
848 FORT STREET EVES., PHONE 4-4818 2-2331

Sands Mortuary Limited
"Memorial Chapel of Chimes"
VICTORIA, B.C.
Thoughtful and Sympathetic Service to Families of Every Faith

Sands Funeral Chapel
SIDNEY, B.C.

MELCHERS
Aristocrat
Real Rye Whisky
8 years old

ARISTOCRAT . . . The Real Rye Whisky! Aged to perfection. Enjoy it "on the rocks" . . . in a full flavored highball . . . or make the smoothest Manhattan you've ever tasted.
Melchers Distilleries Limited
This advertisement is not published or displayed by the Liquor Control Board or by the Government of British Columbia.

BACKACHE
For quick comforting help for Backache, Rheumatic Pains, Getting Up Nights, strong cloudy urine, irritating passages, Leg Pains, and loss of energy due to Kidney and Bladder troubles, try CYSTEX. Quick, complete satisfaction or money back. Don't suffer another day without asking your druggist for CYSTEX.

$300? $1500? $500?
Sometimes More!
You're always welcome at NIAGARA
At Niagara we have the money you need in the amount you want. You may borrow up to $1500 or more and take up to 24 months to repay . . . with payments arranged on a monthly date selected by you. Loans up to $1500 are life-insured at no extra cost to you—and on many amounts rates at Niagara are lower than elsewhere. Convenient ways for you to borrow will be discussed privately so, if you need money promptly—come in anytime.
"Here are just a few of our many loan plans"

YOU GET	MONTHLY PAYMENTS			
	12	15	20	24
$300	$ 28.37	$ 23.35		
661.10*			$40*	
800	74.90	61.55	48.05	$41.40
1500	139.80	114.50	88.85	75.90

*One of many of our convenient even-dollar payment plans
NIAGARA LOANS
BRANCHES FROM COAST-TO-COAST
630 FORT STREET 4-9365
BRANCHES IN VANCOUVER
55-14

MARILYN, GUS, MAKE NEW FRIENDS

A crowd of almost 1,000 packed every open space at Patricia Bay airport Sunday night trying to get a glimpse of one of Canada's most famous personalities, swimmer Marilyn Bell. The petite Toronto girl and her coach, Gus Ryder, after meeting swim and civic dignitaries, posed for pictures, signed autographs and chatted graciously with many of the unofficial welcome committee.

ROYAL WELCOME FOR SWIM QUEEN

"Canada's Sweetheart" became Victoria's sweetheart Sunday when Marilyn Bell arrived in the city to begin training for her Juan de Fuca Strait attempt. Victorians turned out in masses to greet the 18-year-old Toronto girl at the airport and at her hotel. Here Marilyn and her trainer, Gus Ryder, take time out to say a few words to the crowd that assembled at Old Charming Inn to make her welcome and wish her luck.—(Photos by Halkett)

FLOWERS FOR A CHAMPION

Red roses, traditional emblem of esteem, were presented Toronto's famous distance swimmer Marilyn Bell on her arrival in Victoria Sunday. Mrs. Percy Scurrah, wife of Victoria's mayor, made the presentation.

Massey Greeted In Haida Tongue By Blind Chief

Governor-General Receives Native Gifts; Sees Logging Operations

By ERWIN FRICKE

SKIDEGATE MISSION, B.C. (CP)—A blind Indian chief, believed to be the last of the hereditary chiefs of the Haida nation, Sunday welcomed Governor-General Vincent Massey in a dying language.

Edward Ollinson, speaking Haida, welcomed the vice-regal party to this historic Indian village. His words were translated into English sentence by sentence.

Few of the island's 1,000-odd Haidas understand the language. Fewer yet speak it. The children speak only English.

The old chief and younger counselor made their speeches at a dinner in the community hall here. The dinner, with smoked sockeye salmon appealing particularly to the Governor-General, was prepared and served by the Haidas following a service in their United Church. His Excellency read the lesson at the service.

Mr. Massey, given two slate totems by the Haidas at Masset Friday, Sunday received another example of Haida art—a set of carved slate bookends from Skidegate Mission.

Saturday, the Governor-General saw lumber machinery in operation near Skidegate and gave RCMP Walter Taylor his first real signs of concern.

Inspector Taylor is responsible for Mr. Massey's safety.

Drives Giant Logging Arch

The Governor-General surprised members of his party by driving away in a gigantic $35,000 machine called an electric arch and used for dragging logs. He operated it by its dashboard push-buttons, dragging seven huge Sitka spruce logs—weighing 38 tons.

"It was wonderful fun," he said as he and the regulation driver, who had ridden co-pilot, climbed down from the cabin 15 feet up. "Now you know what to get me for Christmas," he said to Lionel Massey, his son and secretary.

Viv Williams, owner of the monstrous machine, replied:

"We'll see you are hired next year."

Another sight which stopped the Governor-General was the performance of high-rigger Kurt Gudlauski, 25-year-old former German miner now employed by the Powell River Co.

Gudlauski lopped the top 50 feet from a 225-foot spruce and rode the bucking, swaying pole.

In the address at Massett, Mr. Massey entreated them not to allow their ancient culture, which has been an inspiration to many modern-day British Columbia writers and painters, to die out.

Later he visited a 22-bed United Church hospital at Queen Charlotte City which is administered by Dr. Mairi Maclean, one of the youngest hospital superintendents in Canada.

One of Mr. Massey's last acts was to pass out ice cream bars to 100 Haida and white children who thronged the government dock for a flag-waving, cheering farewell. The bars were a gift from the frigate HMCS Jonquiere, which brought the Governor-General from, and is returning him to, Prince Rupert.

The Jonquiere returns to Prince Rupert today with the Governor-General, who is continuing his 10-day tour to B.C. interior points, then finally to Victoria and Vancouver.

Governor-General Massey will arrive in Victoria next Friday and will be the guest of Lieutenant-Governor Frank Ross at Government House.

CO-SPONSOR GREETS MARILYN

First person to greet Marilyn Bell as she alighted from her airplane at Patricia Bay airport Sunday night was Stuart Keate, publisher of the Victoria Times, which will co-sponsor her Juan de Fuca Strait attempt.

Prospectors Need Their Sidearms—MP

OTTAWA (BUP) — Justice Minister Stuart Garson, today promised in the House of Commons to investigate complaints that prospectors in British Columbia were being prevented from carrying revolvers.

Howard Green (PC-Vancouver-Quadra) said the RCMP were refusing permits to the prospectors to carry revolvers, for the first time in history, with the result that "some may lose their lives."

Garson said he had received complaints in two cases but on investigation found that the RCMP was adhering to the law.

"It may be that the law should be amended, and something should be done very quickly," Green said.

H. W. Herridge (CCF-Kootenay West) also asked Garson to review the cases.

False Teeth Often Have a Certain Odor!

Soak your plates in Polident daily to avoid "Denture Breath"

Polident is the specially designed cleanser that keeps false teeth—and breath—clean and fresh always. Follow these simple rules.

1. **Never use a brush on them!** Your dental plates are much softer than natural teeth. Brushing wears down fitting ridges so they get loose.
2. **Never use soap or toothpaste!** They can leave film which collects bacteria and food particles, a major cause of offensive "Denture Breath."
3. **Use a soaking-type cleanser made for false teeth only . . . Polident!** Polident is the denture cleanser recommended by more dentists than any other. No brushing, no handling of soapy plates that can slip and break. Polident gets where a brush can't reach. Best of all, Polident always leaves false teeth odor free. Get the world's largest selling denture cleanser, Polident, at your drug counter.

D-143

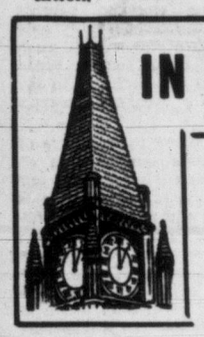

IN PARLIAMENT

Drew Lashes Out At Tax Proposals

(From Times News Services)

Opposition leader Drew said today the government's new tax-splitting proposals appear to be a "cynical butchery of the federal system."

He launched a sharp attack on the scheme after Finance Minister Harris initiated debate by introducing a resolution to precede the formal presentation of legislation.

Mr. Harris said that because of federal defence and other commitments the government could not provide the provinces with any additional tax concessions other than those outlined at previous federal-provincial conferences.

The new system, to replace the federal-provincial tax rental agreements which expire next March, would increase annual federal outlays to the provinces to $653,000,000 a year. This would be an increase of $115,000,000 over what would have been available to them if the rental pacts had been extended.

Mr. Harris said the federal government needs large tax sources to meet commitments, some of which were provincial responsibilities under the constitution. Forty per cent of the federal budget was required for defence needs. Social welfare payments, such as family allowances and old age pensions, cost almost $900,000,000 a year and were "constantly rising."

The government also had undertaken commitments to the provinces in health, trans-Canada highway construction and university and vocational grants.

Limit Has Been Reached—Harris

"We are under constant pressure from all sides to increase these forms of aid," he said.

Together with projected national health insurance costs federal outlays as a result of recent federal-provincial conferences might go up about $320,000,000 a year.

"I think it becomes quite clear there is a very practical limit to our ability to dispose of our revenue sources and it is our view this limit has been reached with these proposals at this time."

Mr. Harris said the government is gratified by the degree of provincial acceptance of the scheme, but Mr. Drew said Mr Harris was making a rather mild and deceptive interpretation of the vehement provincial denunciation of the "inadequate" proposals.

He described Mr. Harris' statement as a "tribal incantation." The provinces were badly in need of more funds to meet the growing demands of municipalities.

The federal government's offer was not a generous handout but a means of reaching into tax fields that belonged principally to the provinces under the constitution.

New Attempt To End Steel Strike

PITTSBURGH (UP) — Steel industry management and union negotiators make another try today at ending the contract deadlock which has sent 650,000 United Steelworkers on strike for 16 days.

Representatives of the industry's big three—U.S. Steel, Bethlehem and Republic Steel Corporations—met with USW officials while federal officials stood by with "suggestions," if necessary, on ways to end the dispute. The session, the third since the strike began July 1, followed a weekend recess.

U.S. Mediation Service director Joseph F. Finnegan, who got the talks started again last Thursday, went to Washington during the weekend to report on the negotiations to Secretary of Labor James Mitchell.

USW president David J. McDonald said the first two sessions of the renewed series have produced "absolutely no change in the situation."

McLaughlin Named Roofing Conciliator

W. T. McLaughlin of Victoria has been appointed conciliation officer in a dispute between Island Roofing and Insulation Company, Nanaimo, and United Brotherhood of Carpenters and Joiners of America, Local 527, Labor Minister Lyle Wicks announced today.

The parties are unable to agree on amendments proposed by the union for a collective agreement involving wages and union shop conditions.

About 12 carpenters are affected.

BETTER CHECK FOR A BETTER DEAL IN USED CARS

THE J. M. WOOD STOCK IS GOING FAST

157 sales in June is proof of the wonderful buys you'll find.

These must be cleared before the month-end . . . and that means we've cut prices again in a genuine clearance of quality cars. Easiest terms, highest trade-ins — greatest dollar-for-dollar value you've ever seen. Check these prices — they'll surprise you.

OPEN EVENINGS

Here's Where You'll Get Most Mileage for Least Outlay

ROAF MOTORS LTD.
DODGE and DE SOTO Dealer
1061 YATES AT COOK 4-7196

July Clearance
With 5 Floors of Values
Standard Furniture

ONE HOUR VALET
SUITS $1.25 Dry Cleaned In 1 Hour
SHIRTS 5-Hr. Service
1720 DOUGLAS

VISITING SUMMER SCHOOL TEACHERS
You are invited to come in and see our selection of high style fashions in Dresses, Coats, Suits.
Privilege of a Charge Account, Too!
PLUME SHOP Ltd.
1740 Douglas St.

45¢ Down—50¢ a Week!
Don't Miss Sale of SAMSON-DOMINION Electric Fans!
IT IS EASIER TO PAY OUR WAY! CASH PRICES ON CREDIT PEOPLES CREDIT JEWELLERS LIMITED
• Cools! • Ventilates! • Purifies the Air!
Live in Comfort!
Silently Keeps You Cool Totally Safe . . . You never hear a "Samson-Dominion" "Safe-Flex" Electric Fan. You just feel its soothing-cool effect.
HANDSOMELY DESIGNED AND TOTALLY SAFE . . . The Samson-Dominion Electric Fans are the newest, most modern for cool summer comfort.
Come in . . . Phone—or Order by Mail . . . Peoples Credit Jewellers will speed a "Samson-Dominion" Electric Fan to you without delay!
The Samson—Dominion "Special 2004" $8.95
Attractive streamline design with "Air Flow" ribbed blades; bright nickel plated guard; adjustable wall mounting. Uses only 30 watts to stir up a refreshing breeze when you want it—where you want it. 60 cycle only.
Terms 45c Down—50c a Week or $2 Monthly
MAIL ORDERS FILLED!
The Samson-Dominion "Safe-Flex" $28.95
The only "Totally Safe" oscillating fan with exclusive patent rubber blades. Better by far and far ahead in value. Fully guaranteed for service! 60 cycle only.
Terms 50c Weekly or $2 Monthly
The Samson-Dominion "All Purpose" $16.95
Moves 750 Cubic Ft. of air per minute! Has on and off rotary type switch and finger-tip mounting for directional control of air stream. Bright nickel safety guard—sturdy rubber base—easy carry handle. 60 cycle only.
Terms 50c Weekly or $2 Monthly
IT IS EASIER TO PAY OUR WAY! CASH PRICES ON CREDIT PEOPLES CREDIT JEWELLERS LIMITED
1104 DOUGLAS ST.
PHONE 4-5612
Just clip whatever fan you want from this advertisement, enclose your down payment with your name and address and mail to
PEOPLES CREDIT JEWELLERS, 1104 Douglas St., Victoria, B.C.
COME IN... PHONE... OR ORDER BY MAIL Today!

CAMERAS ARE OUR BUSINESS
BROWNIE TURRET 8mm CAMERA with 3 lenses $98.25
Terms to suit. Others from only $36.95
VICTORIA PHOTO SUPPLY LTD.
"Where Good Photography Begins"
1015 Douglas 3-3242
Free Parking at Rear

NOW . . . for the first time
A Revolutionary New HEARING AID by Maico
• Nothing on the Body.
• Nothing in the Hair.
• No Dangling Cord.
R. O. MUNSON
ALL ON THE EAR!
Right Where It Belongs
IDEAL FOR:
• Those only slightly hard-of-hearing
• The occasional hearing aid user
Two years ago, this sensational hearing aid was only a dream. Today it is a reality. It is so tiny you have to look twice to see it. Get the facts . . . use the handy coupon below.
SLIP IT ON AND OFF "IN A WINK"
R. O. Munson & Co., 640 Fort St. Eaton's Entrance
Ask about the powerful miniature radio . . . your gift from Maico free with the purchase of a new Maico hearing aid. Mr. Munson will be pleased to give you the full details without obligation. Investigate this offer before deadline, August 31.

Victoria Daily Times

THE HOME PAPER — Established 1884

Published every afternoon except Sunday by The Times Publishers Limited, 2631 Douglas Street, Victoria, B.C. The Times is a member of the Audit Bureau of Circulation; The Canadian Daily Newspaper Publishers Association; the Inter-American Press Association; the International Press Institute, and of The Canadian Press, which is exclusively entitled to reprint the local news published herein, and whose report may not be used without permission. Rights reserved on special dispatches and features. Authorized as Second Class Mail, Post Office Department, Ottawa.

STUART KEATE, Publisher. BRUCE HUTCHISON, Editor.

The Bomb or Nothing

IF THERE IS ANYTHING WRONG with Canada's defence administration, as Lieutenant-General Guy Simonds and other soldiers say, that is purely the business of Canada. But the underlying defence policies of Canada cannot be considered apart from the general strategy of NATO, and the strategy of NATO obviously is in the process of deep change.

It must be changed, for it is out of date. The practical question today is whether the "three wise men", Mr. Pearson among them, can devise adequate changes and whether the NATO allies will accept them.

Mr. Pearson is the leader of those elements within the alliance that propose to make NATO an economic and political, as well as a military community. This concept of a group of nations working together in their defence policies, was written into the North Atlantic Treaty, mainly on Canadian insistence, but has been largely neglected until now. If it is essential, as Mr. Pearson says and most Canadians agree, NATO has other pressing business, for even its military posture is becoming weak and obsolete.

The existing weaknesses are only too obvious—a quarrel between allies on the issue of Cyprus; the withdrawal of French ground forces from Europe to North Africa; the painfully slow growth of West Germany's projected army; Iceland's demand that United States forces evacuate that important base; and lately the indication that Britain hopes to abandon conscription not long hence and reduce its forces in Germany.

These strains within the alliance are mainly the result of Russia's new look, but a deeper problem has been inherent in NATO's strategy from the beginning.

That strategy has been based almost entirely on nuclear weapons. The ground forces in western Europe have never been regarded as much more than a temporary obstacle to a Russian advance, a plate glass window, as the soldiers say. By breaking the window Russia would trigger the massive retaliation of atomic weapons.

The West's eggs have thus been concentrated in the nuclear basket to the point where it is hardly able to fight anything but an atomic war.

The deterrent of this terrible threat must be a major factor in Russia's thinking and may have saved the West already, as Sir Winston Churchill has said, from another world war. It has also affected the thinking of the British and European peoples profoundly. They know that the only answer to a Russian advance would be a total war certain to destroy Europe, if not the world.

As Mr. Hanson Baldwin, the distinguished military editor of The New York Times, observes: "This proposal of becoming a radioactive desert quite understandably does not fill West Europe with enthusiasm. It has had a two-pronged effect: reduced European support for the Atlantic alliance and developed greater military dependence on the United States, which is the principal Western atomic power.

"It has led to a rather widely prevalent belief that if West Europe's shield is to be a United States atomic one, there is not much use for conventional forces . . . Britain's decision to end conscription at some future date and to reduce her ground forces in West Germany by at least one-half is in part the product of the West's increasing reliance on the nuclear deterrent. Inevitably this policy undermines West Germany's conventional armament and must lead, in time, to a reduction in the United States' ground forces on the continent of Europe."

Mr. Baldwin might have added that the threat of total atomic war as the West's only retort to Russia is increasingly antagonizing the neutral, uncommitted peoples of Asia. In any case, Mr. Baldwin concludes that "this nuclear strategy sells the Atlantic alliance down the river. It offers no alternative to nuclear devastation or communist conquest."

It is easy to see this problem. The answer to it so far has baffled Western statesmen. The three wise men must be wise indeed if they can find an answer. Whatever the answer may be, Canada's defence plans must be fitted into it. If those plans are in flux today so are the plans of every other NATO nation and perhaps of Russia also.

Unnecessary Rush

ALL THE RECENT TROUBLES of the St. Laurent Government—the closure, the attack on Mr. Speaker Beaudoin and the rest—arose solely out of timing of the gas pipeline. The Government incurred grave criticism (and bungled its defence) because it was determined to build the pipeline from Alberta to Winnipeg before the end of this year.

It might have been supposed, indeed, that without the pipeline Winnipeg could not get through the cold prairie winter; that without natural gas a year or so hence the whole industrial complex of Ontario would grind to a stop.

Now it appears that the pipeline project may be held up, possibly for months, by the American steel strike, which threatens the supply of pipe. But if this will inconvenience the contractors and irritate the Government, no one believes that it will seriously inconvenience any gas consumers. The nation will survive until next year without economic damage.

As we argued here from the beginning, the Government accepted political damage quite unnecessarily in its tearing haste. And its critics in Parliament did not dare to press any policy which would have caused delay in the pipeline.

Canada's 'Best Generation'

DR. BROCK CHISHOLM HAS pointed to a possible unfortunate fate for the young generation. He says its members may grow up to be no better than today's adults.

While the prospect is unflattering to parents of this age, a candid appraisal of recent history may furnish grounds for the doctor's melancholy outlook.

But the picture need not be completely grey. Some hope for the youth of today is expressed by novelist, essayist and lecturer in English at McGill, Mr. Hugh MacLennan.

Mr. MacLennan is quite prepared to accept much of the informed criticism of today's youth. He will not argue with Dr. Hilda Neatby over the "flabby" system of education being applied to young students of our time. Nor will he take exception to those athletic authorities who see no sports triumphs ahead of Canadians except in professional hockey and curling. Beyond that he'll agree that many of the young people have bad manners.

Having granted these concessions in a Maclean's magazine piece of recent date, the man who fled teaching some years ago and returned indirectly to it at McGill says he is "extremely hopeful of Canada." He is persuaded that "the generation that has grown up here since the war is likely to turn out to be the best generation this country ever had."

How does he justify his opinion?

"I do so," he writes, "because I believe that I have come to know their (young Canada's) elite, or rather a sampling of their elite, during the last four years of work with senior students at McGill University. I believe that the only way you can judge a young generation is by its elite, because the elite are the ones who are going to take control when they grow up." And, he adds, "the elite among the young people of today is superior intellectually to the elite among the young people of my time."

Mr. MacLennan thinks young Canadians have recognized new values and new yardsticks. Some of the criticism directed at them arises from the fact that they use standards of measurement foreign to their elders.

He also believes that they are "extremely moral in an extremely pleasant way. Why not, seeing that on the whole they are happy and have seldom been bullied."

Perhaps Dr. Chisholm's forebodings about the youth of today and its future might be qualified by the more optimistic attitude expressed by novelist MacLennan. Certainly the man who lectures in English at McGill has presented a study of young Canadians diametrically opposed to the widely-publicized viewpoint that the modern generation — paralleling all "modern" generations before it—is solely engaged in heading for perdition in a hot-rod or its equivalent.

When Parliament Misbehaves

CANADIANS WHO DEPLORED certain incidents in our Parliament a few weeks ago may find a morsel of comfort in an item of news dug up by the diligent Ottawa Journal. On July 3, 1931, The Journal carried this dispatch from London:

"The Speaker of the British House of Commons, Edward Fitzroy, adjourned that body in 'grave disorder.' It had been thrown into an uproar by fist fights, kicking and clawing, allegedly started by left-wingers—Labor members from the Clyde."

Our Parliament, though behaving badly, has never sunk to that level in modern times.

Warsaw Concerto

Chips

BY DAVID BROCK

IN Chips for last Monday, a week ago today, there was a dreadful misprint. Usually I let misprints go . . . they are nobody's fault, and do little harm. But this was a ghastly one. In my transcript I attributed my youthful bloom and bounce to my habit of NOT eating fruit. In print the word "not" was omitted, thus making me look like a fruit-eater. And thus destroying what was meant for a mild joke.

I don't mind the loss of a poor little retarded joke. It would probably have never grown up anyway. But I'd mind very much if anyone mistook me for a fruit-guzzler . . . a sort of second Gayelord Howler. Look at the sort of creatures who eat fruit. Starting with the fruit-fly or drosophila. What do you think gives the drosophila red eyes? Fruit, every time.

Brock

OR look at the people of the Pacific islands . . . even when they do any work, it is only to get money with which to buy canned fruit, as a change from the raw stuff. They live in a vicious circle. Fruit makes them hate work, and lassitude makes them like fruit.

Look at the animals who eat fruit. The giant sloth, for instance. Even the hippopotamus has more sense than to hang upside down from a branch, dreaming about fruit. By the way, I was reading not long ago about a couple of hippos who changed their habits with their environment. On being sent to a zoo in India (in Aligarh, I believe it was), they decided that vegetarianism was O.K. for a hippo at home in Africa, but not good enough for a world-traveller and gourmet. So they ate a lot of monkeys and a lot of swans and then started on some children. After which they got into trouble, as often happens to pioneers and innovators.

CATEGORIES

I was handed the 1950-55 New Yorker album and invited to chortle over it. There were 450 cartoons. I didn't laugh at all of them. In fact, I laughed aloud at only one of them, but I smiled at several. (The one I laughed aloud at was a Steinberg drawing of a criminal's fingerprint, with a face drawn on it so the cops would have two records in one.) I was interested in many of the drawings for other reasons than laughing matters, though. I even made you a few notes about them.

During 1950-55 the most popular New Yorkers jokes seemed to be a small desert island, anywhere from eight to 15 feet across, with a man and a woman making desperate attempts to think of variations on the same joke. In every case, one of the castaways had obviously been reading the New Yorker for a long, long time.

NEXT in frequency, I should think, is the rich and goatish old man. Not only do these amorous bores follow a tedious pattern in looks and behavior, but their secretaries or chorus girls are always the same too. It is true that the stock characters in a stock situation in real life tend to duplicate each other, just as in a stock joke. But that doesn't make the stock joke any funnier, after the first quarter of a century or so. It would be possible to argue that there is a touching innocence about the New Yorker . . . it has never got over some things that have long been familiar to everyone else. But at what point does prolonged innocence become half-witted?

Here's another thing the New Yorker has never got over: it lives in a state of perpetual astonishment that many Muslims should have more than one wife. The duplication-of-wives joke gets a terrible lot of wear and tear in this volume. So does the fact that women in some Muslim countries still wear veils. There are also a good many jokes about flying carpets. One can imagine an editorial conference . . . "Can't we think of one more twist to the flying carpet, boys? One more warp for a few more woofs?" Life for a carpet-jokemaker must be very rugged.

JOKES about prison bars are very rife, especially visitors talking through a screen. Jokes about other bars are frequent, too . . . for example, you can get a lot of twists on a situation where two barkeeps are telling each other not to serve Strange Character because Strange Character is doing something strange but characteristic.

Infinite variety, of a not really varied sort, is possible with widows persuading juries; visitors from Mars; frogmen; the Indian rope trick; husbands coming home late with excuses . . . well, no, I won't object to that one too much . . . a new excuse from a late husband is rather refreshing, partly because the humor of the situation involves the character himself trying desperately to think of something new, rather than the humorist trying desperately. An artist or editor won't try the late husband joke unless he really HAS thought of something new, but he may well be tempted to give an Indian rope or a flying carpet or a desert island one more mechanical and fantastic twist than it can stand. And one more than the reader can stand.

ONE of the jokes was based on the assumption that no clergyman ever smokes . . . which is absurd. You'd think the New Yorker would know more about holy orders . . . half the jokes seem to be about monks. Well, not quite half the jokes, but a great many of the half-jokes. As I say, there is a vast and all-pervading innocence about this magazine. It is not exactly hick stuff, but "hick" is the first word that popped into my mind. Even if it is the wrong word, let us retain it, for the pleasure of imagining the look on a New Yorker editor's face on first being called a hick. Wow.

DENNIS THE MENACE

"WE'RE ALL GOIN' TO THE BEACH! WANNA DRIVE?"

From Our Files

July 16, 1896 — A four foot side walk is being built by the city carpenters through the Indian reserve from the railway to Craigflower Road. It will be greatly appreciated by the residents.

July 16, 1916—One of the best known vessels on the Pacific coast, a fine type of the old iron-plate ships, the U.S. full-rigged ship Katherine will soon be made into an auxiliary ship.

July 16, 1936—Payment of basic dividends within eighteen months of the change of government in Alberta by March 3, 1937, was pledged again today by Premier Aberhart.

The Presidential Glow

BY STUART ALSOP, From Gettysburgh

WHEN President Eisenhower stepped out of his car here the other day, the small crowd of reporters and other onlookers craned forward with eager, somewhat mobid curiosity. For it was the first time the President had been seen, except by intimates, since he left the hospital, and everyone was anxious to see how he looked.

Alsop

As one might have expected, he looked like what he is—a vigorous man in his sixties, who has had two serious illnesses in nine months, and who has not yet recovered from the second. The President, in other words, looks very well, considering. But a heart attack and a major abdominal operation are something to consider, and the President certainly does not look quite as spry and youthful as his more enthusiastic supporters like to imagine.

And yet there is a sort of glow about him, an indefinable effulgence. It is not simply the Eisenhower glow, which he has always had. It is the presidential glow, which he has only rather recently acquired — a physical, communicable sense of immense power concentrated in one man, so that he seems, somehow larger than life.

Occupational Trait

All Presidents get the presidential glow sooner or later. Franklin D. Roosevelt emitted a positively startling effulgence, and even that humble man, Harry S. Truman, acquired a glow of authority in his second term. At any rate, President Eisenhower's presidential glow has a certain significance.

The Democrats' favorite version of the President's twice repeated decision to run despite serious illness is simple and sinister. The President, so the line goes, has been the victim of a "snow job." He is an amiable but aging and ailing man, trapped into running against his will by ruthless politicians and big business men, determined to use him for their own purposes. Is there any truth in this version of events?

There are always shades of truth and untruth in such matters. But the shrewdest observers are coming to believe that the President himself, far from being the victim of a snow job, wants very much indeed to be President for four more years.

A couple of years ago, such a prospect would have seemed to him like a prison sentence. The fact that the President thoroughly disliked his job at least during the first two years of his presidency is amply documented, for example in Robert Donovan's sympathetic but revealing book.

But in the last year, and especially, oddly enough, since his heart attack, there has been plenty of evidence that the President has come to enjoy his job thoroughly. The outpouring of affection which reached him from all over the country after his heart attack unquestionably moved him deeply. But there is certainly another reason for the President's new-found pleasure in the presidency.

The main reason for his former distaste for the presidency was a sense of unsureness in matters of domestic politics. In the 1952 campaign and for a long time thereafter, the President tended to defer humbly to the judgment of professional politicians—and as a result, for example, when he omitted Gen. George Marshall's name from his Wisconsin speech, he made some of his worst mistakes.

Good Politician

Within the last year especially, the President has discovered that he is a better politician than a whole passel of professionals. This year's administration program has been a political masterpiece. The current session of Congress has taken the real sting out of every major Democratic issue. The farm and gas bill vetoes were, moreover, politically brilliant. And although the details of the recent political conduct of the Administration may have been authored by subordinates, the general strategy was certainly dictated by the President himself.

Mastery of politics is essential to mastery of the presidency. Only since he acquired this mastery has the President emitted the true presidential glow, which derives from an inner sense of great personal authority. At any rate, the President, who frankly considered the White House an elegant jail when he was perfectly well, is now, after two serious illnesses, eager and determined to spend four more years there.

As Our Readers See It

Authorities Please

A correspondent calmly asserts that God "implanted within man the urge to worship which was to be expressed solely towards his Maker."

Surely this is the merest assertion or does your corespondent claim that it is in Holy Scripture? If the latter is the case we would like chapter and verse, please. And I would like to remind this correspondent the Bible commands, "Suffer not a witch to live." Does any reasonable or rational person now believe in witches? But a great many people did not so long ago and many elderly women were brutally burned to death on a false charge of sorcery.

"RATIONALIST."

Saanich Affairs

Your correspondent John S. Humphries of Glyn road, can't see the wood for the trees. His letter certainly emphasizes the fact that a change was needed in Saanich affairs and the electorate thought so too.

Mr. Humphries snide remarks are uncalled for. We have seen no evidence of any of the present councillors refusing to accept the raise in remuneration he mentioned. All councillors are actually underpaid for the amount of time, expense and effort they are necessarily put to.

As a school trustee and resident of Saanich in the 30s, I finally pulled up stakes and moved to a municipality where sewers and other facilities are available. At that time it was quite evident that a lot of Saanich taxpayers wouldn't even agree to pay the cost for the removal of garbage. Apparently there are some who still think that way.

Saanich has been wallowing in the doldrums for so long it is a relief to find men like Mr. Ash and others who are willing to give of their time, experience and effort to put the municipality on a proper basis of facilities and administration. North and west are the only directions Greater Victoria can grow and if Saanich won't put its own house in order, higher authorities, health and otherwise, will step in.

FRANK H. PARTRIDGE.
1604 Belmont avenue, Saanich taxpayer.

English, Naturally

As I mentioned in a previous letter—I generally skim over "As Our Readers See It" in your valuable paper. Recently, however, one letter caught my eye, written by one H. Staverman, in which he criticizes a previous letter I wrote commenting on the disgraceful Simpson affair.

You may tell your correspondent that "Subscriber" is well over 70, usual public school and university education like thousands of others, has been nearly all over the world, speaks five languages, also like thousands of others and has never been called narrow-minded by his worst enemy!

Regarding Mr. Staverman's comment on Princess Margaret, I consider it a piece of impertinence to comment on her private affairs—the same as it was rotten bad taste the way the press interfered.

I happen to know the inner lives of the two princesses in their younger days, for certain reasons.

I am wondering what nationality your correspondent s?

I, naturally, am English through many generations. Not my fault, Mr. Staverman, don't blame me!

SUBSCRIBER.

Parents

If one only had the whimsy of your columnist "Chips" what a field day could be had regarding your news report "Teachers Need Psychological Aid."

After reading it I was fit to be tied myself. Surely it wasn't intended to be taken seriously? The next thing you know they will be taking credit as the progenitors of our children and then parents will really be able to take the day off.

I am surprised to learn that teachers are so emotionally tied up with their pupils to such an extent and take such a load of responsibility off the gay, carefree parents. Parents do not realize their good fortune and the problem of taking care of the children for the remaining eighteen hours of the day, as well as weekends, trying to clothe, feed, and care for their emotional needs is a small one indeed.

I can only assume that it was intended to infer that there are an increasing number of "weekend" parents who try to throw the responsibility onto teachers but they are still a very small proportion and to make such a broad statement is just as distasteful as to say that all teachers are "weakend" instructors.

At all events it is not the privilege of teachers to designate our children as "human animals" and if we do call our children "little monsters" at times it is done affectionately and with understanding. I would be very much interested in having a teacher or teachers elaborate on this theory and perhaps undo some of the unfortunate implications which ill serves the teaching profession which is an old and honorable one and is respected on the whole by all fair minded parents.

A FULL-TIME PARENT.

CCF—Conscience Clear

The present day vogue is to claim that the CCF is dogmatic and unchanging in its platform and in the same breath decry the Saskatchewan government for being "CCF without socialism." Mr. Bruce Hutchison's observation that we have a new economic system resulting from the depression, the Second World War and the Cold War must have come out of long hours of meditation and research.

1. is obvious to all thinking voters that the days of capitalism versus socialism, when referring to the means of economic control, ended well before 1939. Thus, an adaptation of the means of attaining a just and peaceful society to an up-to-date-program is perfectly consistent. It should be understood that socialization of industries has always been a means and never an end. Would it be too much to suggest that Mr. Hutchison accept a CCFer's definition of the CCF and democratic socialism rather than build his own and cleverly proceed to destroy it?

I would further suggest that the CCF record in the House of Commons and the work of Premier Douglas and the Saskatchewan government provides Canadians with a very good picture of the CCF. In Saskatchewan there is not a watered-down Liberal regime as Mr. Hutchinson implies, but a government that promptly fulfilled its election promises, that introduced an extended program of public ownership and above all a government that has consistently put the will of the working man and the farmer first and has had a record free of corruption and graft.

Nationally the CCF is the only party with a clear conscience in decrying the destruction of Parliament by the Liberals and in pushing a National Health Plan. No one in his right mind can deny that Canada is prosperous. However, this prosperity must be channelled to those who worked and fought to build the wealth that is ours. A sound health insurance scheme, clearance of slums in Montreal, Toronto and Vancouver, assistance to depressed areas of the world and the solidification of the present prosperity should be our goals not the desires of the real estate operators and the stock market speculators. Today we see the spectacle of government decaying rapidly after 20 years in office. The Conservatives are no alternative.

JOHN F. BREWIN.
54 Rathnelly avenue, Toronto, Ont.

A WOMAN'S OUTLOOK By RUTH ENKE

Private Hate

I'M NOT what you would call a violent woman, but I'm rapidly developing an almost homicidal hatred for people who try to sell me things over the phone. I hate them specially when, at the end of a long hot day, the ringing of the phone brings me in from out of doors.

Ruth

And that's what happened to me on Monday evening.

I'd just done the last of the chores and gone outside when the phone rang.

"Is that the So-and-So residence?" an unknown voice enquired.

"Yes, it is," I said, mystified.

"This is a something educational survey," the voice continued.

"Ah, "I said to myself, "Saanich. Rising population. Crowded schools. I must do my bit as a good citizen and give them what help I can."

"Have you any children in your household?" the voice went on.

"Three," I said.

"Their ages?"

"Seventeen and fourteen," I said. "But the fourteen-year-olds are twins."

"Your husband's occupation?" said the Voice.

That's when the old hackles began to rise. "What kind of survey is this?" I asked. "Who is it being done for?"

"It's the Something-Something Encyclopedia," said the Voice. "We're making a survey to find the households with children so our salesmen can call on you."

"Thank you so much," I said. "We already have an encyclopedia and are entirely satisfied."

And I hung up feeling rude, ungracious, and thoroughly cross.

* * *

It seems to me that this habit of selling over the phone is growing.

It seems to me a rotten world when commercial outfits can use the phone—for which WE pay—to push their particular goods.

It seems to me thoroughly dishonest to use an approach that has a community-conscious sound.

To me, it's a disgusting violation of personal privacy for any firm to ring up and, giving a false impression, to ask questions that are none of that firm's business.

Once this type of salesmanship is accepted as normal, there's no end to the sort of grilling that private citizens might have to take.

Because this kind of technique could be applied to almost anything.

Let's think about cars, for instance.

"Is that so and so's residence?"

"This is an automotive survey." (There's a good lead. The traffic problem concerns us all. There's a community-conscious slant to that one. And, in this modern age, the word "survey" has an official, scientific ring.)

"How many cars do you have in your household?"

"What are their makes and dates?"

"What is the family income?"

You see, it doesn't take much brain. Any firm can think up a spiel if it has gall enough, and is sufficiently lacking in good manners and good taste. Just for the fun of it, think of the approach you'd use if you were selling (a) children's shoes, (b) foundation garments, (c) vegetables, (d) any darned thing you can think of.

* * *

Nearly all of us, at times, complain about the pressures of modern life.

Well, this is one pressure that I can definitely do without. I can also do without that particular brand of encyclopedia.

In fact, if ever I see it in any store, or advertised in print, my sales resistance will be phenomenal. I wouldn't buy it on a bet.

And THAT'S what happens when you go too far with pushing other people around.

NO HELL IN ENGLAND QUIZ GAL WAS RIGHT

ROME (AP)—The Italian state radio and television network announced Sunday that history expert Giovanna Ferrara was right. There is no Hell in England.

The 23-year-old Italian coed thus will get another chance next Thursday to win $5,000,000 lire ($8,000) on Italy's popular TV quiz, "Double or Nothing."

Last Thursday night quiz master Mike Bongiorno asked her to give the "three H" motto of Gen. Howe's British troops when they evacuated Boston in 1776. Each H was supposed to stand for a town in England.

The answer was "Hell, Hull and Halifax."

Giovanna said Hell meant something else. After a study by experts, the network agreed. So Giovanna is back in business.

ACROSS THE PROVINCE

2 Suspects Held After Safe Blown

VANCOUVER—Two suspects were arrested here Sunday night in connection with a $14,000 looting of a Super-Valu store safe in Kelowna Saturday night.

Police said a "large amount" of money was found when the men were picked up. They were to be turned over to Kelowna RCMP today.

A four-by-four-foot safe was dragged to the back of the Kelowna store and blown open with nitro-glycerine. Police called it the work of "experts."

It was the largest robbery in the area since 1948, when $100,000 in stocks and bonds was taken from the Willis-Gaddes Insurance Co.

WOMEN BRAWL

VANCOUVER — One woman suffered a slight stab wound and another woman was arrested early today following what police described as a cafe brawl.

Laura Johnson, 28, was charged with assault causing bodily harm with intent to wound after Dolores Daniels was treated for a small wound in the left side. Another woman is being held as a material witness.

TENEMENTS EVACUATED

VANCOUVER—Tenants in a 50-suite apartment building in Vancouver's west end were forced into the street during the weekend when sulphur dioxide from a refrigerator connection leaked into the building.

ABANDONED BABY

VANCOUVER — City police have located the mother of four or five-month-old baby girl, found abandoned on an east end street Saturday.

The mother was picked up and released after questioning. Police are still investigatingg.

The infant was found in a baby carriage and turned over to the Catholic Aid Society.

PRINCESS TO QUEEN

CHILLIWACK — A former Chilliwack cherry carnival princess, 18-year-old Marion Meehan, has been crowned Miss Cultus Lake of 1956.

Miss Meehan will represent Chilliwack district in the Miss PNE competition at Vancouver next month.

NEW SPAN READIED

MISSION CITY—A new span to replace one that fell into the Fraser river a year ago is almost ready to be set in place on the Mission-Matsqui bridge.

As soon as the bridge is open, a week-long celebration will start in Mission.

KITIMAT WALK-OUT

KITIMAT — Meeting may be held today to consider a walk-out by 60 truck drivers here which has idled some 1,500 men working on potline construction.

The drivers walked out Thursday in protest over firing of a shop steward. They are employed by Saguenay Kitimat Co., a subsidiary of the Aluminum Co., and are members of Local 213, Building Material, Construction and Fuel Truck Drivers of the International Brotherhood of Teamsters.

DONNA THE WINNAH

NELSON—Top honors in the 17th annual Highland Games in Nelson Saturday were won by 14-year-old Donna Fraser of Vnacouver.

Trail Pipe Band took first place in the pipe band competition.

ALDERMAN NAMED

PENTICTON — James Douglas Southworth, 52, Penticton alderman, was chosen provincial Progressive Conservative candidate for Similkameen at a nomination meeting Saturday night.

FURTHER DELAY

FORT ST. JOHN—About 500 tourists stranded in the Dawson Creek area will not get home as at first expected because of additional flood damage reported Saturday along the Alaska Highway.

YOUR HEALTH By DR. WALTER C. ALVAREZ

Smallpox Vaccination

Dr. Alvarez is Emeritus Consultant in Medicine, Mayo Clinic and Emeritus Professor of Medicine Mayo Foundation

In many cities health authorities have to keep battling with a large group of people—well supplied with able lawyers—who do not want their children to be vaccinated against small pox. Often their claims are that such vaccination never was any good, that it is harmful, and that today it is unnecessary. Anyone with the slightest knowledge of the history of medicine knows what a wonderful gift to humanity vaccination was. In the old days before 1798 everyone had to have smallpox, and millions died of it. Then came Dr. Jenner's great discovery, and almost 100 per cent of the people all over the world who were vaccinated were immediately protected, and the awful epidemics stopped.

Dr. Alvarez

Few people in the United States know that the American Indians were largely wiped out, not by the Western advance of the whites, but by smallpox. In a big library, anyone who is interested can find a book written some years ago by a man and his wife—anti-vaccinationists—who started hunting for data to prove their claim that vaccination was worse than useless. They were so overwhelmed by the facts they encountered that they became strong proponents of vaccination. They wrote a book telling of the terrible happenings when smallpox rapidly wiped out whole tribes of American Indians. Only when the Indians were vaccinated were they protected.

COULD BE TERRIBLE

It is true that today in this country the danger from smallpox to an individual is not great, but just let a generation of unprotected young persons grow up, and we are likely to see terrible epidemics raging again through the land.

Opponents of vaccination say that if smallpox were to become epidemic it would be mild and would not kill. This may be, but if these people had ever seen an epidemic of black smallpox start up, as I did once, and if they had seen it kill or nearly kill half of the men and women struck down, they would not be trusting to mildness in the disease when it comes.

My reason for writing on this subject today is the recent report from Iran that smallpox, previously epidemic in Isfahan province, has just been wiped out entirely by the vaccination of 750,000 people. Today, with airplanes bringing into our ports each day hundreds of persons who, the day before, were in a country in which smallpox is always smouldering, health authorities must be particularly careful to keep our people vaccinated.

As I said recently, at last the leadership in psychiatry is being taken out of the hands of the arm-chair philosophers who, for the last 50 years, have been having fun, vying with each other to see who could spin the craziest theories about the sexual and infantile origin of the psychoses. Today, people are beginning to laugh at these theories and to crack jokes about them. One hears of the psychiatrist who, meeting another, said, "You're fine; how am I?" Or, one hears of the psychiatrist who, meeting another, said casually, "How are you?" The man greeted turned to his wife, puzzled, apprehensive and hostile, and said, "I wonder what he meant by that?"

But, joking aside, as I said recently, a new type of psychiatry has arisen, fostered by laboratory research men, physiologists and chemists, physicists, brain surgeons and neurologists, all of them real scientists who have little patience with the many theories and squabbles of the analytic school. They are now using the methods of science to get definite answers to the question, "How does the brain work in health and disease?"

At last there should be a sharp distinction drawn between non-scientific theorizers and really scientific research workers. At last psychiatry should take its place again as a branch of scientific medicine, closely integrated with the other branches. At last many psychiatrists can again take an honored seat in scientific assemblies. At last some psychiatric journals may stop publishing almost unintelligible gobbledly-gook, and will again publish good articles in clear-cut, intelligible English.

POISON HURTS BRAIN

As an example of what is now being done, several groups of scientists have shown that the urine of persons with schizophrenia—the commonest form of psychosis — contains amounts much larger than normal of certain indole derivates. This suggests that these mentally ill persons have some poison in their body which is injuring their brain. Already it has been found that by giving to schizophrenics a diet lacking certain "building blocks" that contain indole, the amount of this substance in the urine can be reduced to normal. Unfortunately, as yet, the patients so treated have not been made better, but a way has been opened up into the field, and this is what is hopeful.

At last, the thousands of persons in this country who have wealth, and perhaps because of some nervous disease in their family would like to give money for research in psychiatry, can now safely give it. Such money well expended may some day solve some of the problems involved in eradicating the commonest and most distressing of all diseases—psychosis.

HOME GARDEN By HILDA BEASTALL

Rock Gardens Gay Even in Dry Season

The small rock garden, dry wall or sandy bank should be colorful and interesting during the summer.

Hilda

Because these spots are usually situated in full sun, too many of us are inclined to abandon them for the dry season.

The plants I shall mention will like to be planted in sifted compost, and mulched with more compost during July after a thorough watering. With other plants, attention to individual needs of lime or peat soil will be necessary, but good drainage will be present.

There are several kinds of androsace (rock jasmine) which will flower for weeks. Grey foliage is complemented with pink bloom.

Tufts of dwarf armeria (thrift) will produce pink or white flowers over a long period, while in the dianthus family are members which will add crimson, rose and white over the whole season. Dianthus deltoides has all these colors, and will thrive on ledges and banks. D. plumarius makes large mats of grey foliage, with scented flowers in June, and a few in July.

Platycodon (balloon flower) in lavender-blue and white are tuberous rooted perennials coming into flower now. Their wide bells facing upward are freely produced on 10-inch stems.

For dainty masses of fairy size bloom nothing can beat Gypsophila repens, the trailing baby's breath. The color is pink, and the sprays large enough to cut for sweet pea bouquets.

Nepeta mussini (catmint) and Thalictrum kiusianum (dwarf thalictrum) will contribute lavender blue, and mauve respectively, while at the base of a dry slope one can always plant tubers of brilliant Tigridia (Mexican shell or tiger flower) for summer color.

Permanent Committee Formed To Boost Power Board 'Right'

COBBLE HILL—Members of the delegation that asked the cabinet Friday to have the B.C. Power Commission take over all electrical power projects in the province have formed themselves into a permanent committee to promote their proposal.

"We will meet in Nanaimo tonight to arrange a series of public meetings," said George E. Bonner, chairman of the delegation and president of the Vancouver Island Ratepayers' Association, that sponsored the cabinet visit.

It is hoped to have the first meeting in Duncan June 23, and others as soon as possible after that date at Nanaimo, Port Alberni, Courtenay and Campbell River.

Plan to promote the power commission's taking over all the province's power projects arose out of a public meeting in Nanaimo June 14, called to discuss the revised rate schedule of the BCPC.

With Mr. Bonner on the committee are Mayor Earle Westwood and Ralph Reading, president of the Mid-Island Electrical Association, Nanaimo; Mayor Loran Jordan, Ald. W. C. Hamilton, H. C. Kindall, and J. C. Moore, secretary of IWA Local 1-85, all of Port Alberni; H. Harris, Courtenay, and Eric Smith, secretary of the ratepayers' association.

WEATHER SYNOPSIS

CITY'S WEATHER RECORD

Sunshine, 1956	1,253.3 hrs.
Last year	1,091.5 hrs.
Precip. to date	9.99 ins.
Last year	13.75 ins.

SYNOPSIS—A weak ridge of high pressure covers most of the province this morning. The nearest storm activity is located just south of the weathership and will not affect our weather today or Tuesday other than to give a little thin high cloud both days.

Extensive banks of fog and low cloud persist off the west coast of Vancouver Island and in the vicinity of the Queen Charlotte Islands. In the interior considerable cloud lies over the ridges of the southeast and this will build higher during the afternoon and give a few showers or thunderstorms. Elsewhere sunny skies will push temperatures a little higher than Sunday.

DOMINION PUBLIC WEATHER OFFICE 9 A.M. FORECASTS (Valid until midnight Tuesday.)

Victoria: Cloudy this morning but sunny this afternoon and Tuesday. Not much change in temperature. Light winds. Low tonight and high Tuesday 50 and 70.

Vancouver - Georgia Strait: Brief morning cloudiness but otherwise sunny today and Tuesday. Not much change in temperature. Light winds. Low tonight and high Tuesday 50 and 70.

West Coast: Cloudy with sunny periods today and Tuesday. Not much change in temperature. Light winds. Low tonight and high Tuesday at Estevan Point 55 and 60.

TEMPERATURES YESTERDAY

	Min.	Max.	Prcp.
Victoria	51	66	--

ONE YEAR AGO

Victoria	50	62	.03

ACROSS CANADA

St. Johns	46	73	.02
Halifax	54	72	--
Montreal	55	74	--
Ottawa	47	73	--
Toronto	61	81	--
Port Arthur	53	65	.04
Winnipeg	60	76	.04
Regina	57	77	--
Saskatoon	52	76	--
Lethbridge	53	75	--
Calgary	53	69	.01
Edmonton	54	71	--
Kamloops	56	85	.06
Penticton	53	86	--
Vancouver	55	74	--
Kimberley	52	73	.25
Prince Rupert	48	61	--
Prince George	44	77	.10
Fort St. John	48	73	.13
Whitehorse	53	83	--
Seattle	54	73	--
Portland	58	82	--
San Francisco	54	68	--
Los Angeles	59	74	--
New York	72	85	--

Sunrise, Sunset Tuesday (Pacific Standard Time)
Sunrise 4.30 **Sunset** 20.10

TIDES AT VICTORIA Pacific Standard Time

	Time H.M	Ht. Ft.	Time H.M	Ht. Ft.	Time H.M	Ht. Ft.	Time H.M	Ht. Ft.
16	4.43	3.8	21.29	9.3	--------		--------	
17	5.35	3.1	22.05	9.2	--------		--------	
18	6.21	2.7	22.44	9.2	--------		--------	
19	7.03	2.4	17.12	8.6	18.45	8.5	23.22	9.1
20	7.40	2.2	17.40	8.6	19.37	8.4	23.57	9.0
21	8.16	2.2	18.06	8.5	20.17	8.2		
22	8.52	2.0	8.49	2.2	18.28	8.3	20.54	7.9
23	1.07	8.8	9.23	2.3	18.43	8.2	21.30	7.7
24	1.49	8.5	9.54	2.6	18.46	8.0	22.12	7.3
25	2.36	8.3	10.25	3.1	18.10	8.1	22.59	6.8
26	3.31	7.7	10.55	3.6	18.16	8.2	23.48	6.4

TIDES AT POINT ATKINSON (Pacific Standard Time)

	Time H.M	Ht. Ft.	Time H.M	Ht. Ft.	Time H.M	Ht. Ft.	Time H.M	Ht. Ft.
16	6.50	4.3	14.00	12.0	18.27	10.7	23.55	14.0
17	7.41	3.8	15.26	12.7	19.54	11.4		
18	0.40	13.6	8.30	3.4	16.26	13.4	21.03	11.5
19	1.24	13.3	9.04	3.1	17.10	13.9	22.01	11.4
20	2.11	13.1	9.33	3.0	17.44	14.1	22.43	11.1
21	2.58	12.9	10.30	2.9	18.14	14.2	23.21	10.8
22	3.45	12.8	11.04	3.0	18.40	14.3	23.59	10.4
23	4.27	12.6	11.39	3.2	19.07	14.4		
24	0.36	9.9	5.10	12.4	12.12	3.5	19.31	14.4
25	1.11	9.3	5.58	12.2	12.44	4.0	19.56	14.4
26	1.47	8.6	6.50	11.9	13.16	4.8	20.18	14.4

SAANICH INLET

To determine tides in Saanich Inlet area: For higher high water deduct 14 minutes; for lower low water deduct 35 minutes; for half-tides (those other than highest and lowest) deduct 32 minutes.

COWICHAN BAY

To determine tides Cowichan Bay area. For higher high water deduct 16 minutes; for lower low water deduct 35 minutes; for half-tides deduct 33 minutes

Egyptians, first architects to work with stone, began using the material for building about 2750 B.C.

Underwood Typewriters

NEW UNDERWOOD "150"

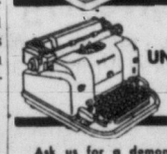
NEW UNDERWOOD Electric

Ask us for a demonstration — no obligation.

Underwood Limited
762 FORT STREET
Call 3-8621

Helps You Overcome FALSE TEETH Looseness and Worry

No longer be annoyed or feel ill-at-ease because of loose, wobbly false teeth. FASTEETH, an improved alkaline (non-acid) powder, sprinkled on your plates holds them firmer so they feel more comfortable. Avoid embarrassment caused by loose plates. Get FASTEETH today at any drug counter.

City of Old World Charm and Ultra-Modern Architecture

See more—do more—get more for your money. Exchange rate is about eight to one.

FLY to the City of MEXICO

Leave Victoria 10.30 p.m. Be there for lunch. For as little as $240 return

★★★★ Vacations

BLANEY'S travel service
920 Douglas Phone 2-7254

THIS WEEK'S TOP BUYS
EMPRESS MOTORS

'56 DODGE HARTOP CONVERTIBLE — Push-button drive, heater, air conditioner, power steering, whitewall tires, two-tone yellow. Only driven 1,500 miles. Save over $600 $2995

'56 NASH METROPOLITAN CONVERTIBLE — Radio, heater. Color, coral. Driven 400 miles $1495

'55 CHEVROLET DE LUXE SEDAN—Radio, heater, 10,000 miles $2295

'55 CHEVROLET DE LUXE 2-DOOR — Heater, two-tone blue and ivory $2195

'55 PONTIAC DE LUXE 2-DOOR—Heater, two-tone brown $2195

'54 CHEVROLET DE LUXE SEDAN—Heater, green $1695

'54 FORD 2-DOOR SEDAN—Heater, blue $1795

'53 FORD CUSTOM SEDAN—Heater, beige $1395

'54 BUICK SPECIAL SEDAN—Dynaflow, radio, heater $2535

'51 ROADMASTER SEDAN—Dynaflow, radio, heater $1595

'53 PONTIAC LAURENTIAN SEDAN—Automatic, radio, heater $1695

'53 PLYMOUTH SEDAN—Heater, whitewall tires $1575

'55 VANGUARD SEDAN—Radio, heater, 5,000 miles $1495

PRICE CHALLENGERS

'47 FORD SEDAN—Heater, blue $399

'48 CHEVROLET SEDAN—Heater, blue $399

'48 CHEVROLET SEDAN—Heater, green $499

'49 METEOR SEDAN—Heater, blue $699

'50 FORD SEDAN—Heater, blue $799

'49 CHEVROLET DE LUXE SEDAN—Heater, blue $799

'51 CHEVROLET 2-DOOR SEDAN—Heater, blue $849

'50 CHEVROLET 2-DOOR SEDAN—Heater, blue $950

'48 PLYMOUTH 5-PASS. COUPE—New motor $595

'50 PONTIAC 2-DOOR SEDAN—Heater, blue $995

'50 PONTIAC SEDAN—Radio, heater, black and ivory $995

'50 PONTIAC SEDAN—Heater, one owner, green $1050

'51 CHEVROLET CLUB COUPE—Heater, green $1095

'52 CHEVROLET SEDAN—Heater, green $1095

A GOOD DEAL and a GOOD DEAL MORE

Small Car Buys

'50 SKODA SEDAN—Many unused miles $175

'47 MORRIS SEDAN $225

'48 MORRIS SEDAN — Very good $295

'52 TRIUMPH MAYFLOWER—Motor rebored, now $495

'51 HILLMAN SEDAN—Blue $595

'49 AUSTIN SEDAN—Beige $395

'52 HILLMAN SEDAN—Black, one owner $750

'53 VAUXHALL WYVERN—Grey $995

'55 VAUXHALL WYVERN—Ivory, 7,000 miles $1499

'55 VANGUARD—Radio, heater, 5,000 miles $1495

'55 VAUXHALL VELOX—Heater, grey, 3,500 miles $1795

30-Day Exchange Guarantees
Your Satisfaction

EMPRESS MOTORS
OPEN TILL 9 P.M.
FORT AT QUADRA
Phone 2-7121

Attention Builders Contractors Handymen!

BIG SAVING on genuine HARD-BOARD

All wood grainless hardboard . . . takes any kind of decorative finish . . . light in weight . . . easy to handle . . . saws just like lumber. The smooth, glass-like surface takes any paint or enamel finish. It can be curved too.

In panels 4'x8' 3/16" standard

$2.50 sheet

⅛" Tempered, sheet $2.90
⅛" Standard, perforated, sheet $4.00
⅛" Tempered, perforated, sheet $5.25
3/16" Standard, sheet $2.50
3/16" Tempered, sheet $3.50
All Guaranteed

Park Free — Pay Less
CAPITAL IRON & METALS LTD.
1832 Store Street
Phones: 4-8441 - 4-2434

NOW—TESTED AND PROVEN "SPECTACONS"
by Acousticon

KENNETH F. MacLAREN Acousticon

No longer a gadget attached to the frame of your glasses but a COMPLETE and PROVEN HEARING AID UNIT in standard, not oversize frames. A thrill is in store for you when you wear this revolutionary new type of hearing aid. You owe it to yourself to find out about "SPECTACON" before investing in any other type.

Come in Today "NO OBLIGATION"

Now Acousticon has perfected the uniting of Hearing Aids with eyeglasses in standard (not oversize) frames. They may also be converted into a headband or may be worn as a barrette in the hair.

Your hearing aid problem can now be disguised perfectly thanks to Acousticon, with our new 3-in-1 aid.

The greatest all-time bargain in hearing aid history. Acousticon's new all-Transistor Hearing Aid. Completely guaranteed, for only $49.50

$100 TRADE-IN ALLOWANCE for your hearing aid, regardless of make or condition on Acousticons, Models A216, A220, A225.

We invite you to come in and prove to yourself that your hard-of-hearing problem can really be your secret alone.

If you are unable to come in to our office, a phone call or letter will receive our immediate attention.

10-DAY MONEY-BACK GUARANTEE ON ALL MODELS

Price range from $49.50 to $279.50—Terms Arranged (Canadian Prices Same as U.S.A.)

FRESH BATTERIES and repairs to all makes of Hearing Aids.

ACOUSTICON VICTORIA
745 Yates Street, Victoria, B.C. Phone 2-4524

Please send me—in plain wrapper and absolutely without cost or obligation—Latest Booklet, "Tomorrow's Hearing Today!" . . . about eyeglasses and hearing aids.

NAME
ADDRESS
CITY

SPORTS

BILL WALKER—Sports Editor

AL PENNANT QUESTION

Who's to Stop Yanks Now?

By the Associated Press

How about a split season in the American League? With the New York Yankees 10½ games out front, they can start the second half any day now.

With the exception of Boston and Baltimore, the rest of the league has taken off in a southerly direction while the Yanks pile it on. Chicago dropped all the way to third place and Cleveland struggled back into second only because the White Sox have dropped eight straight.

Perhaps Boston will make a second half challenge like last year but they'll have to learn how to beat the Yanks first.

Casey Stengel's runaway Yanks shaded Chicago twice Sunday afternoon 2-1 behind Whitey Ford and 6-5 in 10 innings in the second game on Hank Bauer's two-run pinch single. Cleveland clubbed Boston 10-7 in the first game with Same Mele driving in four runs but the Red Sox got even 3-1 in the second as Dave Sisler and Ike Delock teamed up with a two-hitter.

Baltimore stormed past Detroit into fifth place by bumping the Tigers twice 7-2 and 6-3 on complete game jobs by Ray Moore and Hal Brown. Kansas City split two at Washington, winning the first 8-0 on a six-hitter by Wally Burnette, just purchased from Denver, but losing the second 7-3 when the Senators clubbed Bobby Shantz in a six-run rally.

The National League race remained tight with Milwaukee still leading Cincinnati by two full games and Brooklyn five games back. The leading Braves used walks and Pittsburgh errors to take a pair 3-2 and 4-1 while Cincinnati went into extra innings twice to beat New York 4-3 in 10 innings on Bob Thurman's pinch single and 4-3 in 11 innings on Rocky Bridges' single.

CARL HITS TWO

Two homers by Carl Furillo, one with the bases loaded, helped Brooklyn to a 10-8 victory over Chicago in a rowdy game that turned into a beanball contest in the sixth inning. Manager Walter Alston of the Brooks yanked pitcher Don Newcombe, fearing a 10-day suspension for his ace for throwing at a batter. Newcombe had been hit by a pitch and told Alston, "if they throw at me, I'll throw at them."

Stan Musial surged into the National batting lead at .327 with seven hits in nine at bats, including three doubles, a triple and a homer as St. Louis split with Philadelphia.

BASEBALL SCORES

AMERICAN LEAGUE

	W	L	Pct.	GB
New York	57	26	.687	
Cleveland	45	35	.563	10½
Chicago	43	35	.551	11½
Boston	44	36	.550	11½
Baltimore	37	44	.457	19
Detroit	36	45	.444	20
Washington	33	53	.483	25½
Kansas City	30	51	.370	26

First Game— R. H. E.
Detroit 100 001 000— 2 5 5
Baltimore 100 122 01x— 7 10 0
Garver, Aber (6), Mass (6) and Wilson; Moore and Triandos, Smith (7).
Second—
Detroit 102 000 000— 3 6 0
Baltimore 101 000 40x— 6 6 0
Trucks, Gromek (7), Masterson (8) and House; Brown and Triandos.
First Game—
Cleveland 400 041 010—10 12 0
Boston 104 000 011— 7 12 0
Aguirre, Houtteman (3), Mossi (9) and Averill, Hegan (6); Nixon, Hurd (5); Dorish (9) and White.
Second—
Cleveland 000 000 100— 1 2 1
Boston 100 110 00x— 3 10 0
Garcia, McLish (8) and Hegan, Naragon; Sisler, Delock (9) and White.
First Game—
Chicago 100 000 000— 1 3 3
New York 020 000 00x— 2 4 0
Pierce, Lapalme (8) and Lollar; Ford and Berra.
Second—
Chicago 000 301 000 1— 5 9 2
New York 000 012 100 2— 6 10 1
Donovan, Wilson (9) and Moss, Lollar (8); R. Coleman, Turley (6), Morgan (8), Kucks (10) and Berra.
First Game—
Kansas City 020 000 411— 8 13 1
Washington 000 000 000— 0 6 1
Burnette and Thompson; Stobbs, Byerly (9) and Courtney.
Second—
Kansas City 002 100 000— 3 10 0
Washington 000 601 00x— 7 10 0
Kretlow, Shantz (2), Crimian (7), Santiago (6), McMahan (8) and Ginsberg; Stone, Ramos (4), Pascual (9) and Berberet.

SATURDAY

Baltimore 1, Kansas City 0.
New York 5, Cleveland 4.
Boston 4, Chicago 0.
Detroit 6, Washington 5.

NATIONAL LEAGUE

	W	L	Pct.	GB
Milwaukee	47	30	.610	
Cincinnati	46	33	.482	2
Brooklyn	43	36	.544	5
St. Louis	41	40	.506	8
Pittsburgh	37	42	.468	11
Philadelphia	36	44	.450	12½
Chicago	34	43	.442	13
New York	30	48	.395	16½

First Game— R. H. E.
Philadelphia 000 100 000— 1 8 2
St. Louis 000 203 40x— 9 13 1
S. Miller, R. Miller (6), Phillette (7), Flowers (7) and Lopata, Burk (8); Dickson, Jackson (8) and Smith.
Second—
Philadelphia 300 010 003— 7 12 0
St. Louis 010 001 102— 5 13 0
Rogovin, Meyer (6), Negray (9) and Seminick; McDaniel, Pinkney (1), Wehmeier (6), Konstanty (7), Liddle (9), Jackson (9) and Katt, Smith (7).
First Game—
New York 011 001 000 0— 3 7 0
Cincinnati 100 200 000 1— 4 11 1
Hearn, Littlefield (9), Wilhelm (10) and Westrum, Sarni (10); Nuxhall, Black (6), Freeman (7) and Bailey.
Second—
New York 000 100 020 00— 3 11 1
Cincinnati 000 120 000 01— 4 8 1
McCall, Grissom (7), Wilhelm (9), Margoneri (11), Ridzik (11) and Sarni, Westrum (8); Gross, Klippstein (8), Acker (9), Freeman (10) and Burgess.
Brooklyn 010 026 100—10 12 1
Chicago 004 000 400— 8 9 2
Newcombe, Roebuck (8), Labine (7) and Campanella; Brosnan, Hughes (6), Hacker (6), Kaiser (8), Davis (9) and Chitti.
First Game—
Pittsburgh 010 100 000— 2 9 0
Milwaukee 200 000 01x— 3 6 1
Pepper, Waters (6), Law (6) and Peiles; Spahn and Rice, Crandall (7).
Second—
Pittsburgh 000 100 000— 1 6 2
Milwaukee 001 100 02x— 4 7 0
Naranjo, Face (7) and Shepard; Trowbridge, Phillips (4) and Crandall.

SATURDAY

Milwaukee 3, Brooklyn 2.
Philadelphia 2, Cincinnati 0.
St. Louis 5, New York 2.
Chicago 6-6, Pittsburgh 2-5.

PACIFIC COAST LEAGUE

	W	L	Pct.	GB
Los Angeles	63	39	.618	
Seattle	59	41	.590	3
Hollywood	52	46	.531	9
San Francisco	48	52	.480	14
Sacramento	46	51	.474	14½
Portland	46	52	.469	15
San Diego	45	55	.450	17
Vancouver	38	61	.384	23½

Seattle 4-2, Los Angeles 10-6.
San Diego 7-4, Portland 6-8.
Hollywood 2-12, San Francisco 4-8.
Only games scheduled.

SATURDAY

San Diego 4, Portland 3.
Seattle 15, Los Angeles 3.
Hollywood 2, San Francisco 11.
Sacramento 0-1, Vancouver 5-4.

INTERNATIONAL LEAGUE

Buffalo 12, Montreal 5-0.
Rochester 5-4, Toronto 6-1.
Columbus 0-4, Miami 5-3.
Richmond 2-2, Havana 6-1.

SATURDAY

Richmond 6, Havana 2.
Rochester 4, Toronto 0.
Columbus 2, Miami 5.
Buffalo 0, Montreal 5.

HOLLYWOOD—Neal Rivers, Las Vegas, stopped Dick Goldstein, Santa Monica, Calif., 3.

TACOMA, Wash.—Pat McMurtry, 182, Tacoma, outpointed Ezzard Charles, 197, Cincinnati 10.

A NATURAL—TWICE

Mirror duplicates a double "natural" at Monmouth park, New Jersey, as Yon (7), Roger LeBlanc up, and Sachet (11), Don Brumfield aboard, finish in dead heat.

LITTLE LEAGUERS

Frank's No-Hitter Not Really Needed

Frank Lezect really didn't have to, but he pitched a no-hitter Sunday at Bullen park for Yarows, anyway.

Yarrows, running up the highest score in Victoria's minor leagues this season, bombed Merchants, 28-0, in a four-inning game, to tie for second-half honors with Lions and Pirates in the Esquimalt-Vic West Little League.

Yarrows will meet Lions Tuesday night at 6.30 at Bullen Park, with the winner meeting Pirates Thursday for the second-half championship.

IN FINAL

In Babe Ruth League playoff action Sunday at Beacon Hill Park, Menzies defeated Tillicums, 8-3, and UCT swamped Eagles, 17-7, to win their respective series.

Menzies will meet the winner of the Optimists-McCall Davey game Tuesday on Wednesday night in a best-of-three series for the right to meet UCT in the final.

At Little League Park, Oddfellows defeated North Kiwanis, 4-1, and Gyros nipped Rotary, 1-0, in an extra inning, in National Little League action.

Oak Bay Police took Cosmopolitans, 7-5, and Victoria Police bumped Jaycees, 9-2, in Pony League games at Carnarvon Park, while in North Kiwanis League action, Sidney defeated ANAF Vets, 4-3, at Sidney, and Duncan swept a doubleheader from Hagels, 15-5, 10-0, at Duncan.

Another no-hitter popped up in North Kiwanis League action at Athletic Park. Don McIntosh blanked Pages all the way across the board as Eagles won in five innings, 15-0. In the second game of the doubleheader, Eagles won again, 5-1.

Minor Baseball

NATIONAL LEAGUE

	R.	H.	E.
Rotary 000 000 0—	0	6	4
Gyro 000 000 1—	1	3	0

Brian Harvey, Dave Rivers (7) and Rivers, Stan Emerick (7); Alvin Lowe, Ken Heal (6), Larry Whitman (7) and Heal, Whitman (6), Heal (7).

	R.	H.	E.
North Kiwanis 010 000—	1	3	4
Odd Fellows 020 20x—	4	6	2

Bobby Anderson and Gerry Cooper; George Hemming, Eddie Tomscyk (4) and Oliver Goldsmith.

BABE RUTH LEAGUE

	R.	H.	E.
Menzies 000 022 31—	8	9	1
Tillicums 100 002 00—	3	3	0

Bob Eddy, Barry Menzies (7) and Jim Loewen, Gordon Moody (4); Robin Barnes and Bob Fisher.

	R.	H.	E.
UCT 900 305—17	6	0	
Eagles 312 020—	7	3	4

John Youson, Dave Emery (4) and George Webb; Ed Pottinger, Dave Black (1) and Jimmy Powell.

ESQUIMALT-VIC WEST LEAGUE

	R.	H.	E.
Merchants 0 0 00—	0	0	16
Yarrows (12)9 7x—28	15	0	

Richard Cowx, Russell Tschritter (2) and Ken Dwenchuk; Frank Lezect and Denny Morris.

PONY LEAGUE

	R.	H.	E.
Oak Bay Police 022 010 2—	7	6	3
Cosmopolitans 201 002 0—	5	7	3

Bob Thornber and Stan McLeod; Butch Rivers and Dick Munn.

	R.	H.	E.
Jaycees 010 000 1—	2	8	2
Victoria Police 440 100 x—	9	9	2

Larry Wood, Brent Ewing (2) and Barry Sadler; Ray Benwell and Bruce Timbers.

NORTH KIWANIS LEAGUE

	R.	H.	E.
ANAF Vets 000 000 003—	3	4	4
Sidney 001 003 00x—	4	6	0

Glen Smith, Don Parry (4) and Ross Roskamp; George Holt and Bob Lumley.

	R.	H.	E.
Pages 000 00—	0	0	0
Eagles 514 5x—15	12	0	

Larry McGinty, Tom Hardy (4) and Hardy, Larry Bishop (4); Don McIntosh and Al Heath.

	R.	H.	E.
Eagles 000 104 0—	5	9	3
Pages 000 100 0—	1	3	4

Des Mosely and Al Heath; Tom Hardy and Gerry Bishop.

Goalies Best On Minor Boxla Front

The shutouts were the thing in minor lacrosse action Saturday at Stevenson Park.

In the peewee division, Saanich Greens' goalkeeper Doug Thompson turned in the first shutout of the season as the league leaders bounced Fernwood, 13-0.

Over in the bantam division, Brian Spaven took the spotlight in goal as Saanich blanked Oak Bay, 14-0.

In another peewee game, Oak Bay downed Saanich Tigers, 9-3, while Butlers defeated Strathcona Cafe, 8-3, in juvenile B action.

Scorers:

Greens—Bruce Pollard 2, Neil Sanger 3, Wayne Eversen 2, Bill Duckworth 2, Ted Hansen 2, Gary Louden, Paul Collett. Total—13.

Oak Bay—Glen Vickers 5, Jack Trueman 4. Total—9.

Tigers—Monty Holding 2, Brian Fisher. Total—3.

Saanich bantams—John Larsen 5, Dave Collett 3, Bill Munro 3, Neil Sanger, Bruce Mitchell. Total—13.

PEE WEE DIVISION

	W	L	T	Pts.
Saanich Greens	15	2	1	31
Saanich Tigers	9	7	2	20
Oak Bay Shamrocks	6	12	0	12
Fernwood	3	12	3	9

BANTAM DIVISION

	W	L	T	Pts.
Saanich	10	0	0	20
Victoria City	3	6	1	7
Oak Bay	1	8	1	3

MONDAY

6.30 p.m.—Juvenile league, Hall and Company Big Horns vs. Butler Brothers.

TUESDAY

9.30 a.m.—Pee wee division, Fernwood vs. Oak Bay.

10.30 a.m.—Pee wee division, Saanich Tigers vs. Saanich Greens.

WEDNESDAY

6.30 p.m.—Juvenile "A" practice, Hall and Company Big Horns.

7 p.m.—Exhibition game, Oak Bay bantams vs. girls' team Memorial Arena.

THURSDAY

9.30 a.m.—Bantam division, Oak Bay vs. Victoria City.

FRIDAY

6.30 p.m.—Juvenile league, Butler Brothers vs. Strathcona Cafe.

SATURDAY

9.00 a.m.—Pee wee division, Saanich Tigers vs. Fernwood.

10.00 a.m.—Pee wee division, Saanich Greens vs. Oak Bay.

11.00 a.m.—Bantam division, Saanich vs. Victoria City.

All games, with the exception of Wednesday night's exhibition game at Memorial Arena, to be played at Stevenson park.

Hill Trophy Champs

Mrs. M. Cooke and Art Donaldson won the Hill trophy mixed greensomes competition at Gorge Vale Golf Club Sunday with a net 63½.

Second were Mrs. W. Woods and H. Bichard with net 65½. Low gross honors went to Mrs. B. Kirkham and Jack Storrie with 82 each.

Bedard Top Dog In Quebec Tennis

MONTREAL (CP) — Bob Bedard of Sherbrooke, Que., Canada's top-ranked tennis player, polished off fellow Davis cupper Don Fontana of Toronto 7-5, 6-0, 6-0 Sunday to win the men's single crown at the Quebec open championships.

Bedard also teamed with Fontana to defeat the Vancouver pair of Paul Willey and Lawrence Barclay 6-3, 6-2, 6-2 for the men's double title. He joined Eleanor Dodge of Montreal to defeat Willey and Mrs. Hanna Siadek of Montreal 4-6, 6-3, 6-4, in the mixed doubles final.

Mrs. Sladek, top-ranked woman player in the country, easily disposed of Mrs. Louis Brown of Toronto in the women's finals, 6-2, 6-3.

Mel Knew 'All Right' About His No-Hitter

BOSTON (AP)—Mell Parnell, one of the greatest southpaws ever to hurl for Boston Red Sox, gained a niche among baseball's immortals Saturday with a no-hit 4-0 triumph over Chicago White Sox.

In a game delayed by rain an hour and eight minutes, and for which he warmed up twice, Parnell faced only 28 batters, one over the regulation distance.

He walked two and another reached on an error. Four of the White Sox struck out and only five of them hit balls to the outfield.

Parnell made no bones about knowing he had a no-hitter as was plainly evident on the last play of the game.

Big Walt Dropo, an erstwhile teammate, was the final batter, pinch-hitting for Jim Rivera, a left-handed swinger. Walt swung and banged a hard bouncer right at Parnell who grabbed it and beat Dropo in a race for the bag for the final putout.

Among the first to greet him in the clubhouse was owner Tom Yawkey and Joe Cronin, Sox general manager.

Big Joe, a hall-of-famer himself, expressed the club's feelings in a most concrete way—a $500 bonus with the explanation that, to meet baseball law, Mel would have to sign a new contract to accept it.

When asked in the clubhouse if he knew he had a no-hitter going, Mel replied:

"Let's not kid around. I knew it.

LADDER DERBY

Mrs. Ruth Renfrew, with a 12-pound 14-ounce catch Sunday topped the Victoria-Saanich Inlet Angler's Association eighth week ladder list.

A total of 21 fish were weighed in Sunday to close the eighth week.

Unofficial eighth week ladder:

1—Mrs. Ruth Renfrew	12.14
2—Sam Taylor	12.00
3—J. W. Edwards	10.05
4—Mrs. Mabel Webb	10.05
5—Brian Callaway	8.08
6—Fred Tull	8.01
7—Alf Petford	8.00
8—Pete Martin	7.12
9—F. W. Pendley	7.12
10—Duncan Coles	7.10
11—Mrs. Francis Gunn	6.14
12—D. A. Whisker	6.05
13—L. F. Bradley	6.04
14—F. W. Martin	6.04
15—Mrs. Fred Dewitt	6.00
16—S. A. Timbres	6.00
17—Ken Rodington	5.15
18—Ron Ekstrom	5.15
19—Dr. W. J. Campbell	5.14
20—James Smethurst	5.12
21—Hilda McKeever	5.12
22—Ron Pringle	5.07
23—Victor Harrison	5.06
24—Arthur Rutherford	5.05
25—Brook Tomlin	5.05
26—J. T. Waggett	5.03
27—George Ball	5.01
28—O. J. Holding	5.00
29—N. Hepburn	4.15
30—Don Gunn	4.13
31—Fred Garside	4.12
32—Ernest Burrows	4.12
33—John Hildreth	4.12
34—R. P. Dunell	4.12
35—W. G. Hook	4.08
36—Will Pember	4.08
37—Robert Harman	4.08
38—Mel Dunstedt	4.06
39—Doug Price	4.04
40—Reg Neal	4.02
41—H. Gilman	4.01
42—David Whitlaw	3.13
43—John Moss	3.12
44—Mrs. A. Baker	3.12
45—Herb Bradley	3.09
46—John Breadin	3.08
47—H. G. Hughes	3.08
48—Mrs. F. Landie	3.07
49—T. E. Herrin	3.05
50—M. Nickels	3.04

Casper's Two-Year Hunt Rewarded With Victory

San Diego Pro Captures Labatt Open Golf Tourney

BOISCHATEL, Que. (CP)—Bill Capser Jr., a pleasant, 25-year-old San Diego golfer, went fishing today to rest up after winning the fourth annual $26,800 Open tournament and the Labatt trophy.

It was his first pro-circuit victory since turning professional two years ago.

Richer by $5,000, Casper said Sunday after finishing the 72-hole route in 274 "I've been waiting a long time for this to happen, especially this year. I wanted just one victory so I could qualify for the Tam O'Shanter tournament and take a rest."

Casper's four rounds of 68-68-67-71 were 14 strokes under the Royal Quebec Golf Club par and proved two strokes better than Jimmy Demaret's 276. Demaret, who plays out of Kiamesha Lake, N.Y., put on a great show down the back nine and his eagle three at the 14th almost saw him catch the young Californian.

PLAYED IT SAFE

Casper started the final round Sunday at 203, three strokes to the good over the field. Starting down the last nine he had increased the lead to six strokes over Demaret.

Casper said he "started playing it safe," while Demaret came on fast with a three-under par 34. Casper went over par at two holes and had a 38. Al Besselink of Grossinger, N.Y., was third with 277.

Ted Kroll, from Fort Lauderdale, Fla., was in the running until the last round when he took a one-over-par 73 and had to settle for fourth-place tie with Dow Finsterwald of Bedford Heights, Ohio.

LEONARD UP HIGH

The $26,800 Open, starring a top field of pro golfers, saw Canada's Stan Leonard place high among the leaders. Leonard, from Lachute, Que., had a four-day total of 280 and was tied there with Tommy Bolt of Houston, Texas, Bo Wininger of Odessa, Texas, and San Francisco's Bob Rosburg.

Other Canadians to finish in the money were Lyle Crawford of Vancouver, with 283, Gerry Kesselring of Toronto with 287, and Bill Mawhinney of Vancouver with 290.

Toronto's Al Balding had a four-day score of 301, good for a share in the $1,800 reserved for Canadian prizes.

Bob Kidd Captures PNGA Title

VANCOUVER (BUP) — Bob Kidd, enigmatic Vancouver shotsmith, packed away his proudest trophy today after winning the Pacific Northwest Amateur golf championship Saturday in a smashing 5 and 4 decision over Seatle's Erv Parent.

Carrying the colors of the host club, Kidd swung his magic clubs for a nine-under-par score and became the second Canadian to win the top honors in the past four years. Bob Fleming of Victoria was the 1953 champion.

Few respected forecasters predicted 39-year-old Parent would return home without the championship as he entered the final 36-hole playoff Saturday morning with his clubs still warm from swinging a startling upset and knocking out defending champion Dick Yost, 1 up, in an all-Seattle semi-final late Friday.

An upset occurred in the all-American women's finals.

United States western junior champion Joane Gundkson of Seattle won an almost equally smashing 4 and 2 decision over her country's national junior champ, Carole Jo Kabler of Sutherlin, Ore.

Parent sidelined Yost 1 up on the final green in their 36-hole semi-final Friday.

Kidd posted a similar 1-up decision over fellow Vancouverite Len Morgan with a smashing come-from-behind performance that easily overshadowed Yost's defeat.

At 17, Miss Gunderson is the youngest person to win the women's PNGA title.

In the first flight finals, Clarence Smith, Seattle, overwhelmed Brian Copp 7 and 6, and Mrs. Helen Cleat, Vancouver, defeated Sheila Ross, also of Vancouver, 4 and 3.

Barbara, Sharon Gain Tennis Semis

Sharon Whittaker and Barbara Woolison became the first semi-finalists in the Victoria City Tennis championships by winning their ladies' singles matches at the Victoria Lawn Tennis and Badminton Club Sunday.

Miss Whittaker defeated Jenny Crester, while Miss Woolison downed Norna Horner.

In men's singles, George Bishop moved into the quarter-finals with a 6-4, 6-0 win over Don Thompson.

Play will continue tonight and all this week in the tournament.

Tonight's draw:

6 p.m.—R. Bayne vs. Art Ngai, R. Mitchell vs. G. Elder, B. Schroeder vs. J. Butt, L. Tolson and D. Thomson vs. W. Cameron and G. Macklinn, R. C. Miller vs. R. Smith, G. Hartley vs J. Devine.

6.30—Temple and Browning vs. Perks and Berry, Smythe and Brand vs. B. Price and R. Shepherd, S. Whittaker and T. Rimsley vs. J. Crester and M. Stephenson, G. Cameron vs. N. Vik, J. Fraser vs. R. Hunt, D. Brain vs. C. Kinnis.

7.00—Chueden and Howes vs. Duncan and Robertson, J. Fullerton vs. Ed Hedley.

Andrews Wins Shoot

AB. G. Andrews, RCN, shot a 90x100 at Heal's Range Saturday to win the weekly Victoria and District Rifle Association shoot.

S/Sgt. Dave McCready also shot 90x100, but Andrews' better score at 600 yards gave him first place.

HAVANA—Cuban Kid Pichique, 142¾, stopped Al Villafarra, 144¾, New Orleans, 2.

Billy's a Busy Fellow Defending Mat Title

Whipper Billy Watson's championship wrestling tour will stop off at Victoria's Memorial arena Tuesday for a one-night stand.

Watson, recent victor over Lou Thesz for the professional heavyweight wrestling title, will make one of his nightly "defences" in the feature match of the weekly wrestling show.

This time he will take on hard-boiled Haggerty, who has been trying to pry the title off Watson all the way across the United States and Canada.

For those who want a bit more than championship wrestling, former world's heavyweight boxing champion Jack Sharkey will be guest referee.

Preliminary collisions on the card will have The Mighty Ursus meeting Tex McKenzie; Stu Harte meeting Leo Numa and Count Gardenia meeting Dave Pye.

Curtain goes up at 8.30.

Nashua, Swaps, Swoons Son Do What's Expected of Them

NEW YORK (CP)—Nashua, Swaps and Swoon's Son won three of the richest purses in U.S. racing Saturday. All were favorites. Nashua toyed with eight rivals for half a mile, then drew away for an easy 3½-length victory in the $114,400 Monmouth Park Handicap and slapped another $78,200 into the bank of the Leslie Combs II syndicate.

It was one of Nashua's easiest victories, although he carried 129 pounds and ran on a muddy track. The Castle Rock Farm's Mr. First finished second and R. C. Markus' Mielleux was third, another five lengths behind.

The four-year-old son of Nasrullah-Segula raised his total winning to $1,236,965.

Swaps continued his record-breaking by setting a track record to win the $162,100 Gold Cup Handicap. The big California four-year-old led Llangollen Farms' Mister Gus and Porterhouse across the finish line in 1.58 3-5, just 2-5 of a second shy of the world record for 1¼ miles set by the late Charles S. Howard's great Irish horse, Noor, in 1950.

Swoon's Son fortified his bid for three-year-old honors with a sizzling stretch drive for a 1½-length triumph in the $158,825 Arlington classic and a slow time of 1.36 4-5.

The E. Gay Drake's sensational bay colt remained unbeaten for the season in registering his fifth straight victory under the expert handling of jockey Dave Erb.

Second place went to a 50-to-1 shot, Ben A. Jones. A neck behind in third place was the only filly in the field of eight, Clairborne Farm's Doubledogdare who set the early pace in the mile race. Fabius was fourth.

Hostlers Human ---Finally 'Blow'

Arrows 10, Gorge Hotel 7

The complacency that comes with being the best around proved Gorge Hotel's undoing at Central park Sunday night.

Leading the three-team Victoria Senior A Men's Softball League by 8½ games, the Hotelmen committed five errors in one inning Sunday to lose embarrassingly to last-place Arrows, 10-7.

It was only their fourth loss in 23 games this season, and Arrows' fourth win.

Hotelmen's fatal inning was the sixth, when Arrows scored five times on just one hit and those five big bobbles. Gordy Jones at second base was the leading bungler, committing two miscues.

Arrows gave an indication of things to come in the fifth, scoring three times on one single and three walks by pitcher Marc Cunningham.

Fiori Goegan hit a two-run homer in the third for the losers, and Bernie Clarkson did the same in the eighth.

Arrows will be looking for their second straight win tonight when they take on Chinese Students at 6.45 in a "ladies' night" contest. Thursday will be "fan appreciation night." Holders of tickets from tonight's, Tuesday's or Thursday's games will be eligible for prizes.

Linescore: R. H. E.
Arrows 000 035 020—10 6 3
Gorge Hotel 012 200 020— 7 9 5
Archie Sluggett and Whitney Turner; Marc Cunningham, Ab Wiebe (6) and Les Wilson, Wiebe (5), Chick Newman (6).

Sports Menu

TONIGHT

SOFTBALL

6.45—Central Park, Chinese Students vs. Arrow Furniture, Senior A Men's Softball League; Heywood Avenue Park, Firefighters vs. Mary's Coffee Bar, Senior B Men's Softball League.

TENNIS

6.00—Victoria Lawn Tennis and Badminton Club, continuation of play in city tournament.

Kolb Takes Gorge Title

Mike Kolb, with a round of 84, Saturday won the Gorge Vale Golf Club junior championship. With an earlier 85, Kolb's 36-hole total of 169 was enough to edge out Ted Bradshaw by one stroke.

Bradshaw shot 82-88—170 while Alan MacLeod was third with 89-83—172 for third place.

Colwood Playoffs

Colwood and District Softball League playoffs in the girls' divisions follow:

JUVENILE GIRLS

July 16—Brentwood vs. Sooke.
July 20—Sooke vs. Brentwood.
July 22—Brentwood vs. Sooke.

B.C. PLAYOFFS

July 24—Victoria vs. Colwood winner.
July 26—Colwood winner vs. Victoria.
July 28—Victoria vs. Colwood winner.

MIDGET GIRLS

July 18—Sooke vs. Brentwood.
July 20—Brentwood vs. Sooke.
July 22—Sooke vs. Brentwood (3 p.m.).

FINALS

July 23—View Royal vs. winner of semi-final.
July 26—Winner vs. View Royal.
July 28—View Royal vs. Winner.

BANTAM GIRLS

July 22—Sooke vs. View Royal (1 p.m.).
July 25—View Royal vs. Sooke.
July 28—Sooke vs. View Royal.

Feesey Cup Finalists

D. F. Anderson and G. Briscoe moved into the finals of the Feesey Cup competition Sunday at Uplands Golf Club with semi-final victories over G. S. Pellow and B. Porritt, respectively.

Labatt Open Money Winners

BOISCHATEL, Que. (CP)—Top 14 prizewinners in the fourth annual $26,800 Labatt Open golf tournament:

Bill Casper Jr., San Diego, Calif., $5,000; 68-68-67-71—274.
Jimmy Demaret, Kiamesha Lake, N.Y., $2,780; 69-68-69-70—276.
Al Besselink, Grossinger's, N.Y., $2,100; 70-68-68-71—277
Ted Kroll, Fort Launderdale, Fla., $1,400; 68-69-66-73—276.
D. Finsterwald, Bedford Heights, Ohio, $1,400; 7-65-70-70—279.
Stan Leonard, Lachute, Que., $910; 68-72-66-74—280.
Tommy Bolt, Houston, $910; 69-69-71-71—280.
Bo Wininger, Odessa, Texas, $910; 72-70-69-69—280.
Bob Rosburg, San Francisco, $910; 72-68-70-70—280.
Bud Holscher, Apple Valley, Calif., $725; 69-71-72-69—281.
Henry Ransom, St. Andrews, Ill., $725; 74-3?-65-71—281.
Lyle Crawford, Vancouver, $600; 74-69-68-72—283.
Jack Burke, Kiamesha Lake, N.Y., $600; 72-70-68-72—283.
Marty Furgol, Lemont, Ill., $600; 72-67-70-74—283.

Polyettes Take second

Victoria Polyettes split a doubleheader in Vancouver over the weekend, but in the process sewed up second place in the Intercity Major Women's Softball League.

John Oster's Polyettes shut out Mutuals, 5-0, Saturday to nail down second place, and lost to Roys, 11-7, Sunday.

In Sunday's game, Roys banged out 13 hits off the usually stingy Ruth Oster and Jocelyn Richmond as they scored in every inning but the second and sixth.

Bev Manton allowed seven hits for the victory.

Saturday, Polyettes had it more their own way as Miss Richmond spun a no-hitter to lead the Victoria girls to their victory over Mutuals.

Polyettes 010 240 0— 7 7 2
Roys 204 320 x—11 13 1
Ruth Oster, Jocelyn Richmond (3) and Lerna Pollock; Bev Manton and E. Matheson.

Rossland Approved

ROSSLAND (CP)—The Rossland Civic Activities Association has given final approval to the Rossland entry in the Western International Hockey League.

A meeting of the association's directors review the budget for arena operations and gave final approval.

WRESTLING
Victoria Memorial Arena
TUESDAY, JULY 17 — 8.30 p.m.
World Championship Wrestling
Whipper Billy Watson vs. Hard Boiled Haggerty
World Champion — No. 2 Contender
For the World Heavyweight Championship
THE MIGHTY URSUS vs. TEX McKENZIE
STU HARTE vs. LEO NUMA
COUNT GARDENIA vs. DAVE PYE
Referee for all matches
JACK SHARKEY
Former Heavyweight Champion of the World
Tickets: Ringside $2.00, Mezzanine $1.50, General $1.25. Children (under 14) 75c. On sale at: Wagner's Newsstand, 1320 Douglas Street; Esquimalt Bowladrome, 1225 Esquimalt Road; Jerry's Newsstand, 746 Yates Street.

Robin Hood and his archer throng
Were power packed and mighty strong
Today they'd use their bows with ease
Powered by Burgess Batteries
BURGESS
The strongest of them all
FLASHLIGHT BATTERIES
Sealed in steel and plastic and guaranteed against damaging your flashlight. Finest batteries sold, anywhere...so better buy Burgess!
RECOGNIZED BY THEIR STRIPES...
RHF-56

We're Really Pushing These
J. M. WOOD
USED CARS
"CLEAN OUT SALE"
They've Got to Go
By the Month-End
In June alone we moved 157 cars . . . and that means real bargains. We've cut prices again, offering even greater values to make this a real clean-up. Highest Trade-ins offered on every make and model and your first monthly payment at the end of August.
ROAF MOTORS LTD.
DODGE and DE SOTO Dealers
1061 Yates 4-7196
Open Evenings
Most Mileage for Least Outlay

Carr's Clutch Hitting Too Much for Farmers

Locals Lose Double Bill To Tacoma Club

Farmers 4-5, Tacoma 7-7

When Tacoma Cheney Studs make their second Northwest International Baseball League visit in a row to Athletic park next Saturday, a stocky, intense colored lad by the name of Luther Carr will receive more than one awed glance from both Farmer Construction and the fans.

For Carr, 19 years old, five feet, 10 inches, 190 pounds, gave everybody concerned at Athletic Park Saturday an exhibition of clutch power hitting that will be long remembered.

Coming up in the ninth inning of both contests of the day-night doubleheader, Carr powered two vital home runs over the centre-field fence to give Studs a sweep of the series, 7-4, 7-5.

With two out and bases loaded in the nightcap and Farmer's ace, Bill Garner, nursing a 5-3 lead, Carr hit a grand-slam home run right past the flagpole in centre field to overshadow his three-run homer of the first game.

In the opener, Farmers had a 4-2 edge entering the ninth, but a costly error by losing pitcher Bill Prior and Carr's homer produced five big runs for the youthful, hard-hitting Studs.

BOYD GOT ONE, TOO

Charlie Boyd hit his fourth homer of the season for Farmers in the first game, while Monte Geiger also hit a homer for Studs in the second game.

The round-trippers were Carr's sixth and seventh in 10 league games with the Studs.

Approximately 750 fans, including members of the Babe Ruth League, guests of Farmers, attended both games.

SUSIE'S TURN TO LOSE IN NET DUEL WITH ANN

Victoria's Susie Butt found it was her turn to lose Sunday to Vancouver's Ann Barclay in Portland.

The highly rated rivals met in the junior women's singles final of the Oregon state tennis championships and Miss Barclay won, 7-5, 6-3.

Five C's Move Up In District Cricket

Five C's crept to within three points of second-place Incogs in the Victoria and District Cricket Association standings Sunday by defeating last-place Alcos by six wickets at Windsor park.

A. Griffin, with 39 runs, was the best batsman for the winners, while M. Fisher, with five wickets for 14 runs, led the bowlers. B. Twamley batted 34 runs for Alcos.

Saturday, Cowichan maintained its undefeated record and its two-point spread over Incogs by drawing with them at Duncan.

Albions, meanwhile, moved into a fourth-place tie by downing Oak Bay by six wickets at Windsor Park.

Scoresheet:

ALCOS

B. Twamley, b Harper	34
J. Davison, lbw Mills	0
C. Robinson, b Richards	3
J. Moss, run out	0
C. Cox, lbw Fisher	0
P. Barradell, lbw Fisher	0
N. Jagger, b Fisher	0
W. Rawell, c Baker, b Fisher	9
M. Dodds, b Fisher	8
D. Wilkinson, run out	7
W. Boyes, not out	6
Extras	10
Total	77

FIVE C's

K. Greenwood, lbw Twamley	19
G. Harper, b Twamley	1
A. Griffin, lbw Moss	39
M Fisher, not out	11
B. Ferrera, c Cox, b Moss	2
D. Mills, N. Marsh, J. Richards, M. Ball, H. Baker, N. Kirkwood	
Extras	6
Total	83

BOWLING ANALYSIS

Five C's	Overs	Wickets	Runs
Mills	8	1	22
Richards	14	1	27
Fisher	11.3	5	14
Harper	1	1	4
Alcos			
Robinson	6	0	12
Twamley	9	2	15
Wilkinson	2		13
Jaggers	2		10
Dodds	6		19
Moss	3	2	8

INCOGS

J. Shanks, c MacAdam, b Ellis	1
R. Wenman, c Howarth, b Clark	9
R. Calton, c Codville, b Ellis	2
D. Hyde-Lay, c Hunter, b Walton	40
J. Sherratt, c Hunter, b Ellis	2
E. Larsen, b Walton	44
H. Simpson, lbw, b Moffatt	7
G. Rooper, not out	6
M. Shanks, not out	5
Extras	22
Total (for 7 wickets declared)	132

COWICHAN

N. Howarth, run out	5
T. Anderson, not out	31
R. Walton, b Sherratt	2
G. Ellis, b M. Shanks	5
R. Clark, run out	0
O. Dyson, c Gerry, b Hyde-Lay	16
J. Kaye, b Hyde-Lay	1
R. Moffatt, b Hde-Lay	9
J. Hunter, not out	3
Extras	11
Total (for 7 wickets)	73

D. Codville and K. MacAdam did not bat.

BOWLING ANALYSIS

INCOGS	O	W	R
G. Ellis	13	3	21
R. Clark	8	1	15
D. Codville	4	0	20
R. Moffatt	6	1	24
R. Walton	5	2	20
COWICHAN			
J. Sherratt	19	1	22
M. Shanks	9	1	17
D. Hyde-Lay	13	3	21
J Shanks	3	0	2

OAK BAY

J. Sparks, b Hughes	0
E. Parkins, b D. Hendra	0
R. Cuppage, b D. Hendra	0
D. Warren, not out	13
G. Odgers, run out	9
N. Adams, b Hughes	0
S. Cox, b Hendra	4
J. Adams, b Hendra	0
K Wright, b Hughes	0
A. Kay, b Hughes	5
J. Thornton, b Hendra	0
Extras	3
Total	34

ALBIONS

D. Hendra, c Sparks, b Odgers	7
N. Pugh, c Sparks, b Odgers	
K. Kringe, b Sparks	2
J. Reid, c and b Parkins	5
O. Hughes, not out	24
C. Crisp, D. Doidge, R. Chapman, W. Mousie, R. Stubbs, R. E. Bowker, did not bat.	
Extras	0
Total	38

BOWLING ANALYSIS

ALBIONS	O	W	R
Sparks	13	1	14
Odgers	8	2	16
Parkins	4	1	8
OAK BAY			
D. Hendra	8.3	5	12
D. Hughes	8	4	19

AMERICAN ASSOCIATION

Minneapolis 10, St. Paul 11.
Indianapolis 3, Charleston 2
Wichita 10-2, Louisville 1-3
Omaha 2, Denver 8.

SATURDAY

Wichita 4, Louisville 2.
Omaha 5, Denver 2.
Indianapolis 2-5, Charleston 4-7.
Minneapolis at St. Paul, postponed, rain.

Mike Can Drive Too; Wins Feature Race

Mike Newton, whose devil-may-care handling of his stock car has given him a "bad man" label at Western Speedway, showed he can drive, too, by winning the 25-lap main event Saturday in the weekly stock car meet.

It was Mike's first main event victory in two years.

He took over from top drivers Dick Varley and Gerry Sylvester early in the race, and drove skilfully in front of the pack to win handily.

Phil Lambrick, who was going after his third straight main event victory, a record reached by Dick Willoughby earlier in the season, finished well back.

He had to settle for a victory in the second heat race while finishing second to Willoughby in the trophy dash.

A crowd of 1,500 watched the show.

Results:

First heat—1, Dick Varley; 2, Lamont Brooks; 3, Ray Pottinger.
Second heat—1, Phil Lambrick; 2, Carman Peacoe; 3, Jack Rumley.
Third heat—1, Digger O'Dell; 2, Mike Newton; 3, Dave Hansen.
Fourth heat—1, Dick Willoughby; 2, Ray Bell; 3, Dave Cooper.
Trophy dash—1, Willoughby; 2, Lambrick; 3, Ken Dobbie.
Main event—1, Newton; 2, Varley; 3, Gerry Sylvester.

RACING RESULTS

EXHIBITION PARK

First Race—
$950 Claiming, 3-year-olds and up bred in Canada. 6 furlongs.
Overset 115 (Frey) $6.50 $3.50 $2.70
Rio Drive 110 (Ventrella) 5.10 3.60
Song Time 107 Broomfield) 5.50
Time 1.13.
Also ran: Fair Lil, Easy Riding, Coast Freight, Lost Sonz, Brazen Jewel, Beau Charles, Kamloops Lady.

Second Race—
$950 Claiming, 3-year-olds and up bred in Canada. About a mile and 1-16th.
Seven Nites x108 (Broomfield) $4.50 $2.90 $2.40
Intolerable 107 (Williams) 4.00 3.00
Capilano 118 (Ulrich) 3.20
Time 1.47
Also ran: Dairy, Fair Sex, Propel Anue x108, Snap Dragon, Information, Silent Warrior, Pat and Mike.
Daily Double paid $13.10.

Third Race—
$950 Claiming 3-year-olds and up, 6 furlongs.
Three Bangers 115 (Arterburn) $4.90 $2.60 $2.30
Ednas Flyer x110 (Broomfield) 2.70 2.50
Flashing Light 115 (Frey) 3.30
Time: 1.13.
Also ran: Bognar Regis, Uncle Chuck, Big Al.

Fourth Race—
$1,000 Claiming, 4-year-olds and up, mile and ¼.
Baris Rock 112 (Frey) $8.50 $4.90 $4.10
Hels Flyer 112 (Peterson) 9.20 3.30
Lazy Joe 115 (Ulrich) 4.20
Time 2.07 (New track record.)
Also ran: Uncle Art, Fuel, Zigana.

Fifth Race—
$1,000 Claiming, 3-year-olds and up, mile and 70 yards.
Australian Ace 113 (Yeutter) $11.70 $5.30 $3.60
Air Ace 110 (Sivewright) 3.30 2.60
Als Last 117 (Haycock) 4.20
Time: 1.43 3-5.
Also ran: El Toro Way, Rustling Hordes, Existentialist, Mondora.

Sixth Race—
$1,000 Allowance, 3-year-olds and up, about mile and 1-16th.
T. Drive 108 (Williams) $19.60 $11.60 $7.00
Little Tommy 108 (Arterburn) 9.50 4.80
Lucy's Doll 108 (Fugate) 5.20
Time: 1.14 2-5.
Also ran: Kings Pass, Lone Deal, Moon Weed, No Peace, Dimitri.

Seventh Race—"Hector McDonald Memorial Handicap", $2,500, 3-year-olds and up, about mile and 1-16th.
Dos Demingos 113 (Arterburn) $7.00 $3.10 $2.50
Rosyth 110 (Coopernoll) 4.40 2.90
Flight 108 (Haycock) 3.00
Time: 1.45.
Also ran: Scottie D, Western Cloud, Emery, Broad Bend.

Eighth Race—
Claiming 3-year-olds and up, 6 furlongs.
Speedy Gal 109 (Ulrich) $17.90 $8.20 $5.40
No Home 109 (Coppernoll) 4.20 3.30
Man of Spirit x112 (Cavlro) 3.00
Time: 1.13.
Also ran: Beau Cheval, Lady Anston, Triple Feature, Spec So, Timber Ridge, Smoggy, Chicks Last.
Quinella paid $39.60.

Two Track Marks Tumble

VANCOUVER (CP) — Two Canadian track and field records and two British Columbia marks were broken here Saturday.

Marie Depree of the Vancouver Arctic Club threw the discus 135 feet 7½ inches.

Gerry Swan of the Vancouver Olympic Club ran three-quarters of a mile in 3.08.4 to break the 3.09.3 record set in 1951 by Jack Hutchins, running for Vancouver Owls' Club.

Sandor Sets Record

BUDAPEST, Hungary (AP)—Hungary's Sandor Iharos, returning to competition after a rest and a trip to Australia, bettered two more world records Sunday in the 10,000 metres and six-mile distances.

He ran 10,000 metres in 28 minutes, 42.8 seconds and six miles in 27.43.8.

BOX SCORES

First Game

Tacoma—	AB	R	H	PO	A
G. Grant, ss	4	1	2	5	2
G. Kritsonis, p	4	0	0	1	2
L. Carr, cf	4	1	1	1	0
J. Brady, c	3	1	2	5	1
M. Geiger, lf	5	0	0	2	0
P. Walski, 3b	4	1	1	1	1
R. Dodge, 1b	4	1	0	10	1
O. Williams, rf	4	2	2	0	0
J. Yurina, 2b	2	0	1	2	4
B. Bell, p	1	0	0	0	1
D. Binford, rf	0	0	0	0	0
Totals	36	7	9	27	13

Victoria—	AB	R	H	PO	A
L. Bond, ss	4	0	2	2	5
B. Anderson, cf	5	1	1	3	1
S. Mitchell, 3b	4	1	1	0	1
J. Harford, c	4	1	0	4	0
C. Boyd, rf	4	1	2	3	0
R. Prior, p	4	0	1	0	1
P. Ash, lf	3	0	2	3	0
R. Karadimas, 2b	3	0	0	3	6
M. Hodge, 1b	4	0	0	10	0
x D. Patterson, rf	0	0	0	0	0
Totals	35	4	9	27	14

x Ran for Boyd in 8th.

Score by Innings—Runs:

Tacoma	001 000 105—7
Victoria	000 103 000—4

Summary—Errors: Williams 3; Hodge; Prior 2; runs batted in: Yurina; Boyd 3; Williams; Dodge; Carr 3; two-base hits: Williams, Prior, Bond, Boyd; three-base hits: Walski; home runs: Boyd, Carr; sacrifices: Mitchell, Karadimas, Yurina; double plays: Bond-Karadimas-Hodge 2, Dodge-Grant-Kritsonis. Anderson-Karadimas; left on bases: Seattle 7, Victoria 8; bases on balls: Prior 4, Bell 2; strikeout: Prior 3, Kritsonis 3.

Umpires: Perkins and Duncan; time: 1.50.

Second Game

Tacoma—	AB	R	H	PO	A
G. Grant, ss	5	0	0	3	5
J. Yurina, 2b	4	2	3	3	2
L. Carr, cf	5	1	2	3	0
J. Brady, c	5	0	0	5	0
P. Walski, 3b	4	0	0	0	2
D. Binford, lf	4	0	1	1	0
M. Geiger, p, rf	4	1	2	2	0
R. Dodge, 1b	2	1	1	1	1
O. Williams, rf, 1b	4	1	1	7	0
M. Macauley, p	1	1	0	2	0
Totals	38	7	10	27	10

Victoria—	AB	R	H	PO	A
L. Bond, 2b	5	0	1	1	1
B. Anderson, cf	5	0	0	2	0
S. Mitchell, 3b	5	1	1	0	4
J. Harford, c	5	1	3	7	0
C. Boyd, rf	3	2	1	3	0
P. Ash, lf	4	0	2	1	0
L. Hodges, 1b	4	0	1	9	0
M. Hodge, ss	4	1	2	2	4
B. Garner, p	2	0	0	2	0
Totals	37	5	11	27	9

Score by Innings—Runs:

Tacoma	110 001 004—7
Victoria	021 110 000—5

Summary — Errors: Grant, Williams, Carr; runs batted in: Brady; Williams 2; Hodge 2; Ash, Hodges, Geiger; Carr 4; two-base hits: Carr, Dodge; Williams, Boyd, Harford, Yurina; home runs: Geiger, Carr; stolen bases: Carr; sacrifices: Garner; double plays: Yurina-Grant-Dodge; Grant-Yurina-Williams; left on bases: Tacoma 6, Victoria 9; bases on balls: Garner 2, Geiger 1, Macauley 2; strikeouts: Geiger 3, Garner 7, Macauley 1.

Winning pitcher, Macauley; losing pitcher, Garner; umpires: Burley and Harris; time: 2.06.

TIME OUT!

By JEFF KEATE

"Well, if you're going to whine about every bad lie you get, let's just call the match off!"

WJHL Suspends Play

MEDICINE HAT, Alta. (CP)—Secretary-manager George Vogan of the Western Junior Hockey League announced Sunday the league has decided to suspend operations.

Mr. Vogan said the decision was taken following a league meeting Sunday.

LALONDE IMPROVES

MONTREAL (BUP)—Edouard C. "Newsy" Lalonde, a 65-year-old pro hockey old-timer, who was stricken with a heart ailment Friday night, was reported "more comfortable" today but his doctor refused to let visitors see him at his home.

PAYOFF WORTH $20,887

AUGA CALIENTE, Mexico (AP)—The largest amount ever recorded as paid off on a $2 horse racing bet went to a widowed dress shop manager Sunday. It was $20,887.20.

Mrs. Virginia Peace, San Diego, Calif., grey-haired manager of a shop in that city's suburb of National City, won the 5-10 pool by picking five of the six winners in the fifth through tenth races.

Allan Keeps Rolling, Nears Boxla Mark

Nanaimo 18, Salmonbellies 9

NANAIMO (CP) — Nanaimo Timbermen, inter-city lacrosse leaders, stretched their margin here Saturday night by downing the rookie-laden New Westminster Salmonbellies, 18-9.

Bobby Allan, scoring leader, added six points to give him 92 for the season and he is well on his way to break Jim McNulty's record of last year. Allan has nine games left to pick up 18 points, equalling McNulty's 110.

Don Sherry was right behind Allan with five points.

Salmonbellies had seven rookies playing their first game in inter-city lacrosse and they held the T-men to a 1-1 tie at the end of the first period. Half-time score was 2-1 for the Timbermen, lowest half-time score in the inter-city boxla this season.

The Timbermen broke loose in the third period slamming seven goals past Delmonico while the Salmonbellies picked up four. Nanaimo played wide open in the final period getting nine goals to New Westminster's four.

BOX SCORE

NANAIMO	S	G	A	P	N. WESTMINSTER	S	G	A	P
Shuker	0	0	0	0	L. Polkstad	2	0	0	2
Wipper	4	1	0	0	Delmonico	0	0	0	0
Scott	4	1	0	2	McRory	5	2	1	2
Dugan	2	1	2	2	Troizuk	0	0	0	0
Dumont	2	2	0	2	Houston	4	1	0	0
Ashbee	10	3	1	0	S. Oddy	1	0	0	0
Morelli	3	0	0	1	Starchuk	2	0	0	0
Allan	10	4	2	2	Dale"	1	1	0	0
Davies	4	1	2	0	Fife	3	1	0	0
Linford	2	0	0	0	Reisenger	3	0	1	2
Sherry	5	3	2	0	Wilkie	2	0	2	2
J. White	6	2	0	0	Roberton	5	0	0	0
Rodway	4	0	0	0	Stewart	7	2	1	0
Goode	0	0	0	2	Vasey	0	0	1	0
T. White	1	0	2	0	C. Sepka	8	2	1	0
					K. Oddy	1	0	2	4
Totals	60	18	11	11	Totals	44	9	9	12

Shots stopped:

Shuker	7	13	6	9—35
Delmonico	8	11	13	10—42

Score by periods:

Nanaimo	1	1	7	9—18
New Westminster	1	0	4	4— 9

Referees—MacDonald and Burton.

	P	W	L	T	F	A	Pts
Nanaimo	21	17	4	0	324	215	34
Vancouver	20	11	8	1	206	208	23
VICTORIA	20	9	10	1	220	230	19
N. West'ster	21	3	18	0	164	263	6

MAJOR LEAGUE PACESETTERS

AMERICAN LEAGUE	AB	R	H	Pct
Mantle, New York	393	75	107	.365
Maxwell, Detroit	239	51	84	.352
Kuenn, Detroit	276	43	97	.349
Kell Detroit	218	26	72	.330
Skowron, New York	214	33	70	.327

Runs batted in—Mantle 74. Doubles—Piersall, Boston, 21. Triples—Simpson, Kansas City 8. Home runs—Mantle, 30. Stolen bases—Rivera, Chicago, 10. Pitching—Sturdivant, New York, 8-2, .800. Strikeouts—Score, Cleveland, 122.

NATIONAL LEAGUE	AB	R	H	Pct
Musial, St. Louis	306	48	100	.327
Bailey, Cincinnati	192	32	63	.328
Schoendienst, N.Y.	193	26	62	.321
Boyer, St. Louis	328	60	104	.319
Aaron, Milwaukee	288	48	92	.319

TO JOIN LIONS

KELOWNA (CP)—Roy Jensen, former centre and centre line-backer with Calgary Stampeders, will join B.C. Lions training camp here next week.

PERFECT GIFT
FOR WEDDINGS
ANNIVERSARIES
PRESENTATIONS

Ask for flints and fuel by Colibri

YOU'LL GET A BETTER BUY
AT HICKMAN TYE
Summer SPECIALS!
for your garden
HANDY BOY
The "Good" Wheelbarrow
$18.50 each

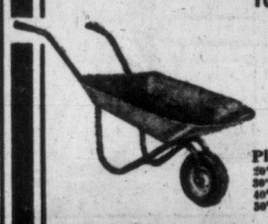

Plastic Hose Sprinklers
20' ... $2.95 each
30' ... $4.25 each
40' ... $5.25 each
50' ... $5.95 each

HICKMAN TYE HARDWARE
1211 Quadra St. (at View) 4-8137
FREE CUSTOMER PARKING

This advertisement is not published or displayed by the Liquor Control Board or by the Government of British Columbia.

A NEW kind of Social Security
Old Spice
STICK DEODORANT

No more
• runny liquid
• sticky cream
• messy fingers
3-months' supply 1.25
SHULTON
Toronto

A. E. Ames & Co.
Limited
Investment Securities
Royal Trust Building • 612 View Street, Victoria, B.C.
Telephone: 3-4171
TORONTO MONTREAL WINNIPEG VANCOUVER CALGARY
NEW YORK LONDON, ENG.

This is the car you asked for

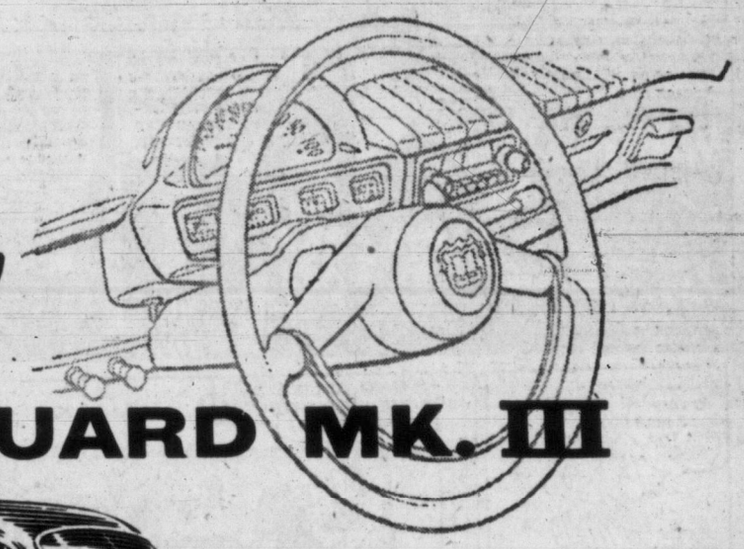

NEW VANGUARD MK. III

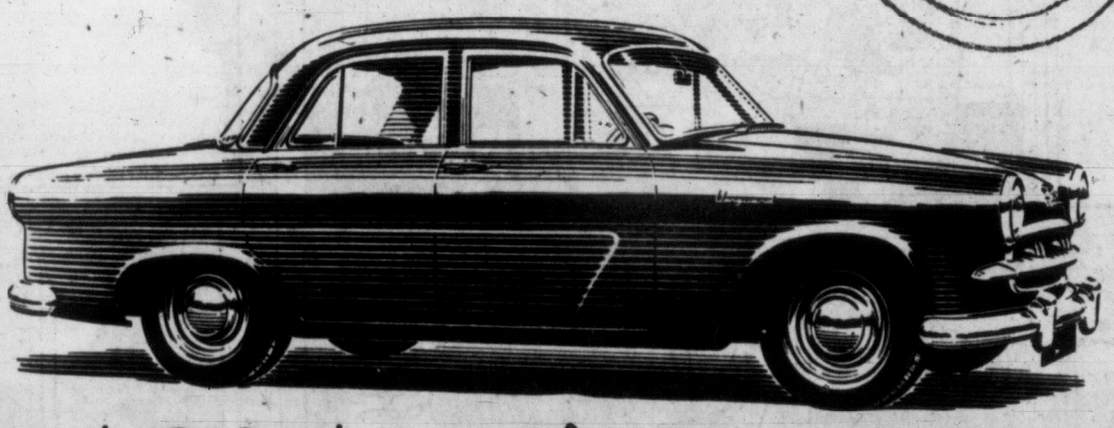

The BEST of two worlds...

Here it is—the car you've always wanted—the magnificent new Standard VANGUARD MK III! It combines the precision engineering, detailed perfection of British craftsmanship with the comfort, style, performance features Canadians demand. Add the Vanguard's wonderful economy, not only in low purchase price and upkeep but in every day gas mileage (up to 34 m.p.g. with overdrive), and all the built-in extras—tubeless tires, backing lights, direction signals, windshield washers—that are standard equipment on the Vanguard. You'll be convinced that you get more in style, in performance, in satisfaction—when you drive a VANGUARD MK. III. See it, drive it now at your dealer's.

The world famous TRIUMPH TR sports car is manufactured by the makers of the VANGUARD MK. III

See Britain and the continent in comfort this year. Take delivery of your Vanguard MK. III overseas. Your dealer will arrange all details.

PRODUCTS OF THE STANDARD MOTOR CO. (CANADA) LTD.
SALES, PARTS AND SERVICE FROM VICTORIA, B.C. TO ST. JOHN'S, NFLD.
S2725A

6 PASSENGER COMFORT

BIG DOORS • EASY ACCESS
Wide front and rear doors make getting in and out easy. Automatic entry light switch on all doors. Both front doors have key locks.

NEW LARGE TRUNK
This large trunk will hold luggage for the longest journey. Wide and deep, it accommodates bulky parcels with ease.

BEAUTIFUL INTERIORS
Colour-harmonised with exteriors, upholstered in long wearing vynide. Wide centre arm rests in both front and rear seats.

NEW HIGH TAIL LIGHTS
Easily seen by following vehicles. Flashing direction signals in amber colour. Also white reversing light.

STANDARD MOTOR CO. OF CANADA LTD.
1181 Seymour St., Vancouver

BRITISH AUTOMOBILE CENTRE LTD.
971 Yates St. 2-8141

LOUIS NELSON LIMITED
810 Johnson St. 3-6113

day cruises to PORT ANGELES
Sail Canadian Pacific's scenic route . . . direct from downtown three round trips daily. Return: $3.60. One-day excursion: $2.50. Children under 12 half fare, under 5 free.

Convenient car reservation service.
Rate: $5.00 each way.
Phone 2-8131 or 4-8001
Canadian Pacific

PEANUTS

SMITH FAMILY

SCAMP

DICK TRACY

NANCY

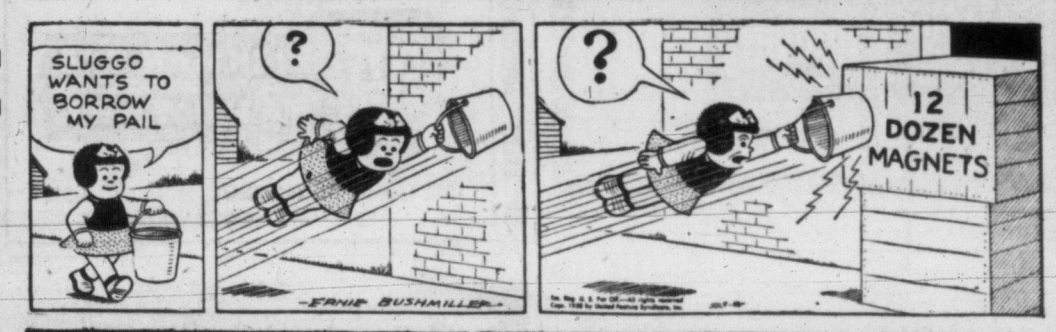

BUZ SAWYER

DOTTY

MARK TRAIL

ALLEY OOP

LONG SAM

ask Andy

HE GIVES AWAY GRAND PRIZES

Andy sends a complete, 15-volume set of **Compton's Pictured Encyclopedia** to Lynn Allen, age 12, of Waxahachie, Texas, for her question:

How do you yodel?

Yodel practice may be very upsetting to friends and neighbors. So get some records of expert yodelling and take your phonograph off into the vast outdoors of Texas. When you are practiced enough to entertain you may want a costume like those worn in the yodelling territory of the Swiss and Tyrolean Alps. White blouse with gay embroidery, colored skirt and fancy bonnet. Boys wear gayly embroidered suspenders, shoes tough enough for mountain hiking, a cane and a jaunty hat with a jaunty little feather.

In the Alps, the mountaineers set the air dancing with their echoing yodels. Shepherds yodel to each other from slope to slope. For the yodel voice trick carries well in mountain country. Yodel comes from a German word meaning jubilant. You will see why when you listen to the merry notes swooping up and down on your records.

A yodeller will tell you that anybody can yodel. You need good lungs, a strong voice and the ability to carry a tune. And, of course, practice. In yodel country, practice starts early. The first efforts are as horrible as your own will be. Girls can yodel. But boys are usually better yodelers than girls.

Every boy goes through a yodel stage, though he may not call it that. At the proper time, his voice changes from a boy's to a man's. The deep man's voice may arrive suddenly and startle everyone by taking over in the middle of a sentence. It does not arrive to stay. A fellow needs time to handle a medium deep voice. Meantime he swoops between very low and very high. And that is the whole trick to yodeling.

The yodel singer swings his voice fast between very low and very high. The switch-about creates a freakish vocal effect, very cheerful and pleasant when done properly. Actually, there is no freakishness to the trick. We train our voice to keep within a middle register. The very high and very low notes get rusty from lack of use.

Your speaking voice can go down to a lower register or up to a higher one. You can sing up and down a scale of notes. Deep singing is made with the chest voice. High singing is made with the head voice. Start yodel practice by switching fast between your highest and lowest notes.

When a boy's voice changes, he may lose his choir soprano voice. But he can still sing high notes in a register called falsetto. This is not a false range. The throat and tongue lift the notes high in the mouth. A girl can do the same thing.

The trick is to master the fast switch from chest to falsetto voice. The yodeller uses tongue and pallet to control the high notes and swoop them around. There is plenty of open space in Texas in which to practice. Remember, Andy wants no complaints from the beautiful city of Dallas when you start your yodelling.

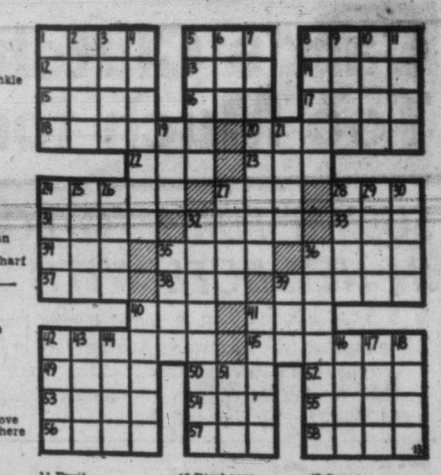

ACROSS
1 Attract
5 After one
8 Rebuff
12 The same
13 —— Van Winkle
14 Story
15 Mislay
16 Shoshonean Indian
17 At sea
18 General directions
20 Somewhat
22 ——and dash
23 Hail!
24 Down on the ——
27 Consumed
28 Kansas Indian
31 Dry
32 Projecting wharf
33 Uncle Tom and Little ——
34 Measure of weight
35 Cushions
36 Ike's feature attraction
37 Mariner's direction
38 Falsehood
39 World (Fr.)
40 Abou —— Adam
41 Cry of the dove
42 Mountain where Noah's ark rested
45 Man's name
49 Small valley
50 Female sheep
52 Mohammedan prince
53 Delineate
54 Ribbed fabric
55 —— Hayworth
56 Japanese copper coins
57 —— the table
58 Pace

DOWN
1 Slant
2 Scent
3 —— majeste
4 Corrected
5 Confidence
6 Ingenuity
7 Puts in action
8 Declare
9 Scourge
10 To the sheltered side
11 Fruit
19 Female deer
21 Affirm
24 Better —— than never
25 God of love
26 Trailing plant
27 Assistant
28 Irish foot soldier
29 Eager
30 Decrease in power
32 Artists
35 Entreaty
36 Peanuts
39 Cow's cry
40 Concocts
41 Crawled
42 Increases the number
43 Scarce
44 Russian wolfhound
46 Discharge
47 Ceremonial act
48 Snare
51 Small (Scot.)

Answer to Previous Puzzle

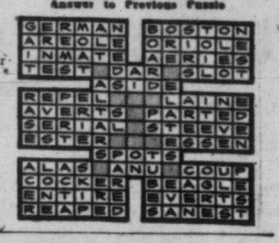

The pleasant easy chewing helps you stop when you're ready to blow your top!

Enjoy chewing Wrigley's Spearmint every day!

STUDENTS
Public and High School
SPECIAL
SUMMER RATES
9 a.m. to midnight
GIBSON'S BOWLADROME

Boost Cotton

A campaign is being waged in west Pakistan to boost cotton production to 2,500,000 bales a year, almost double present output.

THE ADVENTURES OF WILDROOT CREAM-OIL CHARLIE ··· RIGHT IN THE SWIM - BY KEEPING TRIM

OUT OUR WAY

BOARDING HOUSE

AROUND HOME

PENNY

DR. GUY BENNETT

TWO for the SHOW

By PHIL LEE

AA (Oscar Class)
A (Don't Miss)
BB (Worthwhile)
B (For Rainy Days)
C (To put in time)

(OSCAR CLASS) "THE GREAT LOCOMOTIVE CHASE" (Dominion) — Without gilding the lily or being otherwise ridiculous about the matter, Walt Disney must be considered to be the master story-teller of the 20th century. He is to today what Hans Christian Andersen and Peter Grimm were to yesterday. And more—much more.

In the realm of fantasy he has given us such wondrous characters as Donald Duck, Mickey Mouse, Pluto and all the gentle people of his cartoon world. He has taken the stories of the masters, such as "Snow White and the Seven Dwarfs" and "Peter Pan" and served them up to today's children all shiny and glistening, breath-takingly new.

★ ★ ★

THROUGH THE MAGIC of his cameras Disney has done what none of them has done. He has brought nature to the world in a way few realized nature existed. These were his fabulous "Living Desert," "Nature's Half-Acre," "The Vanishing Prairie," "Beaver Valley," "The Olympic Elk," "Bear Country," "Water Birds" and so on.

In "The Great Locomotive Chase," Disney tells the true life story of James J. Andrews, a Union spy believed by the South to be a gallant blockade runner. Through a fine story by Lawrence Edward Watkin the Civil War period lives again. It is an exciting, tumultuous play and yet only Disney could dare omit a love story and keep the brawling and bloodshed to the absolute minimum.

★ ★ ★

ALSO, JUST AS HE DID with his first true-life story, "Davy Crockett," Disney stuck to history and kills off his hero at the end.

As Andrews, Fess Parker (who also played Crockett) is altogether excellent with his restrained, thoughtful style of acting. With an handful of Union soldiers dressed as civilians he steals a southern train and heads deep into Dixie with the avowed intentions of carrying out sabotage on the way back. However, he meets a relentless pursuer in young conductor William A. Fuller, played superbly by Jeffrey Hunter, who gives chase in another locomotive.

It is the chase that gives the picture its suspense and thrills. Surely there has never been anything like it on the screen. And such authenticity. The rolling stock, made for the purpose and borrowed from the museums, is as nostalgic as an old tintype. To add further flavor extras were drafted from the locales in which it all took place.

This is a picture for the entire family. Everyone will be thrilled and, what's more, everyone will learn something—an unbeatable combination in any form of entertainment.

'THE WONDER IS THAT IT IS SO RARE'

Virgin Birth Labelled 'Life Without Father'

By TOM A. CULLEN

LONDON—American tourists, the trouble in Cyprus, the credit squeeze, all are being forgotten as Britons follow with fascinated interest the story of a 30-year-old mother who claims to have produced a daughter by virgin birth.

"Virgin birth" has suddenly chased "automation" from the headlines and has sent thousands of Britons scurrying for dictionaries to look up "parthenogenesis" (from the Greek, meaning "reproduction without sexual union").

Authentication of the mother's claim to have brought forth an unfathered child will mean that another male bastion has fallen without a struggle. "'Life without father,' is the Manchester Guardian's phrase for it.

Cause of all this fuss is pretty, brunette Mrs. Emmimarie Jones, who claims that her daughter, 11-year-old Monica, was conceived without the aid of a man. In the ordinary course of events Mrs. Jones' claim might have been dismissed as an hallucination, but Mrs. Jones has submitted to a rigorous set of medical tests, including blood tests and a delicate skin-grafting operation.

ONE OF 19

After six months of such testing, a research team of eminent British doctors has given its verdict: "We have been unable to prove that any man took part in the creation of this child. All our results are consistent with a case of virgin birth. We found nothing in the child that could have come from anyone but the mother.

Actually, Mrs. Jones was one of 19 mothers who came forward with claims of virgin birth in response to an appeal from the Sunday Pictorial (circulation 5,000,000), which advertises itself as "the newspaper for the young in heart."

The claims were quickly narrowed down to four mothers, and of the four only Mrs. Jones and her daughter were found to tally on blood tests and saliva tests.

My quest for more information on virgin births brought me to a dark, grubby, ill-smelling laboratory in London's University College, where Dr. Helen Spurway, a lecturer on eugenics, has been conducting experiments with a small, live-bearing fish known as the guppy.

GUPPY RESULTS

Dr. Spurway, who is the wife of scientist J. B. S. Haldane, has isolated female guppies from males at birth, and of these spinster guppies 92 have borne fatherless fish, which in turn have given virgin birth to daughters. In fact, Dr. Spurway's laboratory is a sort of immaculate, self-contained woman's world from which males are rigidly excluded.

The significance of Dr. Spurway's findings is that the guppies are the first vertebrates in which virgin birth has been discerned, and this has led her to expect that virgin birth could occur in human beings. Her views may be summed up in the following question-and-answer:

Q. If virgin birth is possible in human beings how can it be recognized?

A. It would be recognized by a woman who regarded her pregnancy as incompatible with her sexual history. Also, the offspring would be a daughter, since in human beings it is the male who produces the two kinds of sex-determining cells.

Q. Is there any test for virgin birth?

A. Yes, a skin-grafting operation should verify it. So far no piece of human skin transplanted between two different human beings has survived indefinitely, unless there was other evidence that they were monozygotic twins, that is, twins from the same egg.

Q. Would the skin from a virgin birth child be expected to survive if grafted onto the mother?

A. Yes, for the child could have obtained no antigens which the mother did not possess. The graft would introduce no alien substances into the mother which would produce immunity reactions in her.

(Note: A skin graft from Mrs. Emmimarie Jones to her daughter remained healthy for six weeks, while a graft from the daughter to the mother was shed in approximately four weeks.)

Q. Would a virgin birth child bear a striking resemblance to her mother?

A. Not necessarily. While the child could have obtained no genetic material except from her mother, it need not be a duplicate of the mother.

Q. How frequently might one expect virgin births to occur in human beings?

A. Dr. Spurway refuses to commit herself on the frequency of virgin birth, but other biologists have suggested that one woman in 1,600,000 might produce a fatherless child.

Q. Has virgin birth been found in other animals?

A. Yes, in every major group of animals, including mammals. There have been at least two series of experiments on rabbits in which virgin births are claimed. It has been reported for 23 species in Drosophila flies and here at University College we have been working with guppies.

Q. In other words, male seed is not always necessary to cause an egg to develop into an embryo?

A. No. Many different stimuli will cause an egg to begin development. The wonder is that virgin birth occurs so rarely.

DID YOU KNOW?

Only 21 English In City

By TONY DICKASON

William the bard queried "What's in a name?"

At long last achieving a new telephone book, we endeavored to find out.

Quick perusal showed that people are just about everything, and their names give them away.

We found 13 Popes and 33 Masons, four families who are Dunaway, six Ushers, two Clunks, three Coffins, five Deacons and 16 Earls.

Sliding along we found two Bannisters, innumerable Bells, Days by the dozens, 10 Gibbons and four Gurrs.

Several men are called Man.

Ten families are Stark, seven Waddell.

Four are Woolley and 10 Darlings. Twenty-eight are Cross and only three Earthy.

There's a column of combined Hills and Halls.

In Greater Victoria there are 25 old (and young) Baileys but only 20 Laws.

Four families are Keen, and a mere five are Good.

One family is Barefoot.

There are 32 Butlers in homes and, perhaps for fast service, two Chutes.

We almost scratched coming to the eight Roaches, sneezed beside the 10 Peppers, and genuflected near the 10 Golds.

All is not lost. There are 22 Abbotts to look after things spiritually.

Odd, but this area has only 21 English.

WHEN ARE THEY TOO SHORT?

When are shorts too short? Albert Crookes, a former deputy reeve of Toronto township has declared "open" war on shorts higher than 24 inches. Mr. Crookes, a 59-year-old bachelor, presented council with a tape measure, but admitted he was "too bashful to measure them himself." He suggested a special police officer be detailed for the job. When other members advised that the police department would be swamped with applicants, the shorts subject was dropped.

MONROE STORMS BRITAIN

She'll Sleep In Lavender

LONDON (UP)—Wise-cracking, sexy Marilyn Monroe kept Merrie Olde England agog today.

Usually-stolid Englishmen turned their attention from more important world affairs to the question of whether the shapely, loose-hipped blonde will mount her new bicycle for a tour of the English countryside.

"We know it's unimportant—but it's fun," the London Daily Sketch exclaimed in a banner headline.

The Hollywood actress and her New York playwright husband, Arthur Miller, arrived here Saturday to begin a honeymoon combined with a heavy work schedule. Marilyn will begin work on a picture with Britain's actor-knight Sir Laurence Olivier, while Miller will help polish up the London production of his play, "A View from the Bridge."

MESH MIDRIFF

Miss Monroe showed up at a press reception in London's Savoy Hotel Sunday wearing a skin-tight black dress with a transparent mesh midriff.

"It's very simple," she said of the dress. "It isn't my idea—but it's my midriff."

British newsmen applauded and cheered as the pretty actress snapped out wisecracks, while teen-age fans outside the building screamed with delight each time she walked past an open window.

WANTS McBETH

Marilyn told the British press that her early sexy roles in the movies were just an accident.

"It just happened to be those kind of parts," she said. "Naturally, I want to improve in every direction possible in my acting."

She said she wanted to play Lady Macbeth in Shakespeare's Macbeth, and Grushenka in Dostoyevsky's "The Brothers Karamazov."

"But I still hope to wear bathing suits as long as I'm able to wear them," she added.

IN LAVENDER?

Miss Monroe, who once said that Chanel No. 5 perfume was all she wore in bed, was asked if she will change her sleeping habits now that she's in England.

"Well, I might try Yardley's lavender," she quipped.

Because the actress said Saturday that she would like to tour part of England by bicycle, the Daily Sketch presented her with a brand new bike at the press reception.

But whether she could pedal safely from her $350-a-week rented mansion in Surrey remained a question. Some 300 villagers at Englefield Green, Surrey, mobbed her car Sunday, delaying her arrival at the Savoy Hotel for 45 minutes.

Photo Ring Bared

ROME (AP) — Police have announced they have broken up a pornographic picture ring specializing in photographing girls who flunked out in beauty contests. A police official said the group was discovered after a complaint from a father who found his daughter posing nude for one of the ring's photographers in her hotel room. Six persons have been arrested.

Recreation Leaders In City for Classes

Community Programs Branch, department of education, opened its third annual provincial recreation leadership school here today. More than 100 delegates have arrived from all parts of the province. Classes are being held 9 a.m. to 4 p.m. for two weeks at Oak Bay Junior High School.

The school is under the direction of L. J. Wallace, director of the Community Programs Branch, department of education and assisted by the branch's regional consultants.

Delegates will be taking courses in how to instruct in the following activities: Music in the community; square dancing, square dance calling, keep fit, men's recreation, badminton, volleyball, life saving, jewellery making, copper enamelling, braiding in plastic, flower-craft, play production and stage craft. Workshops will be held and will deal with the following subjects: recreation administration, how to conduct meetings, community centre organization and administration, volunteers in recreation, recreation for senior citizens, resource recreation material.

Mrs. Y. Firkins of Vancouver, well-known British Columbia dramatist and adjudicator, will conduct the course in play production and stage craft assisted by Miss A. Adamson. Other instructors include: Mr. S. G. McFarland, music instructor, Mt. View High School; Mrs. G. Joyce and Mrs. H. Tregellas of the Greater Victoria Night School staff; Mr. R. Miles of the Prince Rupert Community Centre; Dr. H. Anderson, well known for her recreation work with senior citizens; and the regional consultants of the Community Programs Branch—J. Mathisen (New Westminster), T. Ruben (Abbotsford), J. H. Panton (Kelowna), K. K. Maltman (Quesnel), A. W. Thiessen (Vancouver), E. W. Mayers (Kamloops), R. Stangroom (Nelson), B. Ostrom (Cranbrook), G. J. Pynn (Victoria).

ST. PATRICK'S BELL

A bell thought to have been used by St. Patrick is in the Irish National Museum.

GEM THEATRE SIDNEY
TONIGHT AT 7.45
"NEW FACES"
New Color and CinemaScope
Starring
Ronny Graham - Eartha Kitt
Robert Clary - Alice Ghostley

NOW SHOWING
Hilarious Double Bill Comedy
'Many Rivers to Cross'
In CinemaScope
ROBERT TAYLOR
ELENOR PARKER
at 6.45 and 9.45
Plus—
"FOREVER DARLING"
with
LUCILLE BALL
DESI ARNEZ
JAMES MASON
and LOUIS CALHERN
at 8.15 Only
Doors Open 6.30
FOX
Best Theatre Parking in Victoria

NOW SHOWING
Presenting
"YOUNG BESS"
STARRING JEAN SIMMONS, DEBORAH KERR, STEWART GRANGER, CHARLES LAUGHTON AND ALL-STAR CAST
In the closing days of Henry VIII there was much court intrigue and romance involving such people as Katherine Parr, Lady Jane Grey, Anne Boleyn, Sir Thos. Stewart and his brother The Lord Protector. Foremost, of course were Henry's daughters, Mary Tudor and the young Elizabeth. How the fates interwove these lives into the making of the glorious First Elizabethan era is our story, depicted in dazzling costume and beautiful Technicolor.
NEWS
Doors and Overtures at 6.30
Complete Programs at 6.45 and 8.54
Feature starts at 7.03 and 9.11
OAK BAY

Jillicum Outdoor
Join the Bumper Club now for free entertainment Monday night:
1 Complete Show at 9.30
THEY TURNED A SCHOOL INTO A JUNGLE!
M-G-M's
BLACKBOARD JUNGLE
A DRAMA OF TEEN-AGE TERROR!
Starring
GLENN FORD
ANNE FRANCIS
LOUIS CALHERN
with MARGARET HAYES
If your licence ends in 11

USED CAR?
MORRISON
CHEVROLET - OLDSMOBILE
Yates at Quadra

WANT AN INCREASE?
IN
● SOCIAL LIFE
● FUN
● PARTIES
● CONFIDENCE
● FRIENDS
YOU would be FORCED to ACCEPT these by taking a two-week Summer Dance Course at
The BARCLAYS Dance Studios Ltd.
647 FORT ST.
Phone 5-1496

FROM THE THRILLING NOVEL OF VIOLENCE IN MODERN INDIA!
HALF-CASTE BEAUTY AND HER 3 LOVES!

M-G-M presents in COLOR and CinemaScope
BHOWANI JUNCTION
AVA GARDNER - STEWART GRANGER - BILL TRAVERS
Royal
EXTRA! Times News Events
Doors 1 p.m., Feature 1.11, 3.12, 5.13, 7.14, 9.20
50c till 2 p.m., Children 20c till 5 p.m.
NOW SHOWING

THE VICTORIA DAILY TIMES Presents.....
WARNER - PATHE NEWS
★ NEW YORK—HOME FROM EUROPE, TRUMAN TALKS POLITICS
★ ODIHAM, ENGLAND—R.A.F. GETS NEW JET—THE "JAVELIN"
★ HOYLAKE, ENGLAND—THOMSON WINS THIRD STRAIGHT BRITISH OPEN

AVA GARDNER
STEWART GRANGER
BILL TRAVERS
"BHOWANI JUNCTION"
In Color and CinemaScope
Doors 1 p.m. — Feature at 1.11, 3.12, 5.13, 7.14, 9.20
ROYAL
NOW SHOWING

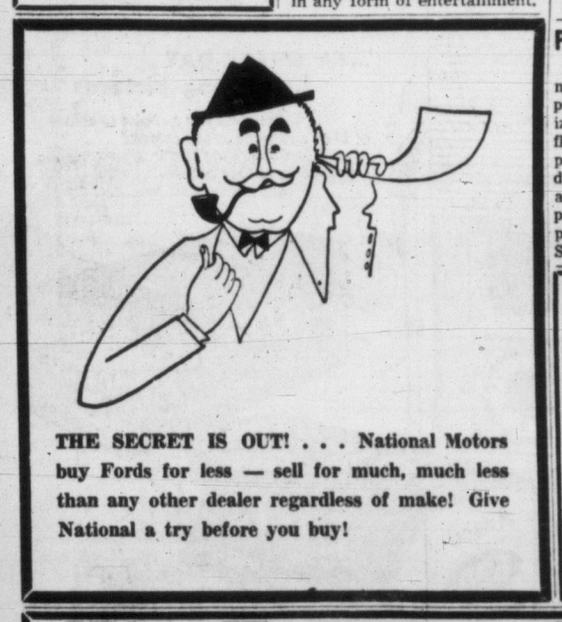
THE SECRET IS OUT! . . . National Motors buy Fords for less — sell for much, much less than any other dealer regardless of make! Give National a try before you buy!

HECHT AND LANCASTER BURT present
LANCASTER TONY CURTIS
GINA LOLLOBRIGIDA
TRAPEZE
IN CINEMASCOPE
Color by De Luxe
Directed by CAROL REED · Produced by JAMES HILL
Released thru United Artists
TODAY!
At Regular Prices
Children 15c till 5 p.m.
Feature at 1.00, 3.05, 5.10, 7.15, 9.20
Last Show 9 p.m.
ODEON
Phone 3-0513

25 Fabulous Acres of Loveliness. 4 Gardens in One
See The Butchart Gardens
world Famous
You should see the magic night lighting too . . . Dusk—11.30
Restaurant 11 a.m. to 5 p.m.
Adults $1.00 - Children 25¢
Servicemen, any country, in uniform—Free

We Have the Best
USED CARS
Of All Makes
Reconditioned and Guaranteed
British Auto Centre
971 Yates at Vancouver
Phone 2-8141

FOTO-NITE TONIGHT $1200
DOORS 1 P.M.
THE SCREEN'S NEW HIGH IN DOUBLE SHRIEKING HORROR!

ATLAS
ADULT ENTERTAINMENT ONLY!
At 1.00, 3.38, 6.34, 9.40
At 2.12, 5.08, 8.04

CAMPBELL RIVER YEGGS STEAL CASH, CIGARETS

CAMPBELL RIVER—Thieves who forced a rear door of the Overwaitea store here with a crowbar early Saturday morning escaped with $444.70 in cash and from 30 to 40 cartons of cigarets, according to RCMP.

Pageant to Open Shrine Horseshow

Colorful equestrian pageantry will highlight for the first time Victoria Shrine Club's fifth annual horse show Aug. 4 in Royal Athletic park.

In addition to regular competition by five local riding clubs, Shriners have arranged for a downtown street parade including a 44-man Gizeh Temple marching patrol from Vancouver and a special feature from Seattle—the Westernaires—an all-girl drill team dressed in gay-90's costumes and mounted side-saddle.

The Victoria club band will play in the parade and at Royal Athletic Park in shows at 2.30 and 7.30 p.m., which will include all types of rodeo games and formal jumping events.

The five clubs participating will be Garden City Horsemen's Club, Colwood Trail Riders, Golden Rule Riding Academy, Victoria Riding Academy and Western Horsemen's Club.

General show chairman Ted Porter said "We expect this to be the biggest, best horse show to date in Victoria.

"There are more acts and it will be a much faster show than last year. And there will be the pageantry which we've never had before."

Gizeh Temple, including Vancouver and Victoria clubs, donates $4,000 annually to Queen Alexandra Solarium, and the local club has donated generously to the Solarium Building Fund.

AUTO CRASH VICTIM FLOWN TO VANCOUVER

VANCOUVER (CP) — Donald Pollock, 24, of Kelsey Bay, was flown here with serious injuries Sunday afternoon after the car in which he was riding ran off the road about 40 miles north of Campbell River.

He suffered a crushed chest and head injuries.

B.C. Airlines pilot Bob Langdon, flying Pollock to Vancouver, was forced to stop at Pender Harbor for more oxygen for the injured man.

Work Starts On Hospital

LADYSMITH—Demolition of the women's ward wing of Ladysmith General Hospital is scheduled to begin Tuesday to make room for a new $247,822 hospital building.

Site is directly behind the existing hospital, a frame building close to 50 years old. Contractor is A. & B. Construction Co. of Nanaimo.

Apprentice Shortage Causes Alarm Here

Concern over the shortage of apprentice tradesmen in B.C. has been expressed by Labor Minister Lyle Wicks.

He said there should be a total of 6,000 trades apprentices to keep pace with the rapid growth of B.C. industrial demand and to replace experienced tradesmen who reach retirement age.

At present there are only 2,200 young men being trained in the skilled trades, although this figure represents a 100 per cent increase over trainees three years ago.

Most immediate need of apprenticeship candidates is in the construction field, the minister said. Organized labor has voiced the same opinion, agreeing to the over-all shortage of new tradesmen.

Apprenticeship programs are carried out through four-party co-operation: federal and provincial governments, industry and trade unions.

The federal government agrees to assist the provincially-controlled program for a period of 10 years, or until 1964, paying half the cost of operation.

Government employment agencies are boosting apprenticeship training wherever possible, and an increased interest in the trades has been shown by high school students in the province.

DEEP-SEA SHIPS IN PORT

Victoria (Ogden Pt.)—Lapampa, Bigan.
Crofton—Syra, Baron Glenconner.
Harmac—Blue Master.
Tahsis—Garvel Park.
Alberni—Polyxeni.
Texada—Longview Victory.

OCEAN MAILS
(Closing dates at Vancouver)
July 19—Java Mail, Japan, Hong Kong, Philippines.
July 20—Lakemba, Fiji and Australia.

Brentwood Committee Would Raise $3,000

BRENTWOOD — Brentwood Community Club has organized a committee to raise $3,000 for renovation of the exterior of the community hall on Wallace Drive.

Committee consists of Don McMuldroch, president; Harold and Gladys Andrew, Rom Knott and Mrs. L. Hafer.

A great amount of work has already been done in improving the interior of the building which is the centre of community social and sports interest.

Nanaimo Woman Writes History In Scrapbooks

NANAIMO (CP)—Mrs. M. A. Kenny, 85, has compiled scrapbooks ranging from Indian lore and legends to pressed sea moss, and is considered an authority on B.C. history.

She started her first scrapbook almost 50 years ago and has such items as a blossom from the first apple tree planted in Ontario and a twig from the tree under which Thomas Gray wrote Elegy in a Country Churchyard.

Other scrapbooks contain information on shellfish, pioneer days in British Columbia and books of pictures dating back to 1884. She also has Sunday school books from the first church in Nanaimo and a copy of The British Colonist of Saturday, Dec. 11, 1858.

SOCRED CANDIDATE for Nanaimo and The Islands riding in the next provincial election will be Mayor Earle Westwood of Nanaimo. Only candidate at a nominating meeting in Crofton, he said: "I have no intention of resigning as mayor. I feel confident that in a dual capacity I could accomplish a great deal more in the best interests of the city."

Final Rites Tonight for Court Officer

NANAIMO—Funeral services will be held at St. Paul's Anglican Church here tonight for Victor Cecil Fawcett, 64, supreme court registrar, who died Saturday.

He had suffered indifferent health for the past year and was admitted to hospital Thursday after a heart attack.

Born in Victoria, he went overseas in 1915 with the 88th Battalion, then transferred to the Canadian Field Artillery. In 1926 he went to work at the court house here.

Mr. Fawcett had been a member of Nanaimo branch of the Canadian Legion for 21 years, and a trustee of the branch for the past 10 years. He is survived by his widow and three sisters.

Up-Island Youths For UN Seminar

CHEMAINUS—Four students from this district will attend on Labor Day weekend a summer seminar at the University of B.C., called to discuss United Nations problems.

From Chemainus will be John Popovich, who attends Chemainus Junior High School, and Dragutin Svetic, student at Ladysmith Senior High School. They will attend under sponsorship of the Chemainus UN group.

MacMillan and Bloedel Ltd., Chemainus division, and Crown Zellerbach Co. of Ladysmith will sponsor the visits of Carol Wallace, Ladysmith, and Gail Sabey, North Oyster.

ITCH STOPPED IN A JIFFY or money back
Very first use of soothing, cooling liquid D.D.D. Prescription positively relieves raw red itch—caused by eczema, rashes, scalp irritation, chafing—other itch troubles. Greaseless, stainless. 39¢ trial bottle must satisfy or money back. Don't suffer. Ask your druggist for D. D. D. PRESCRIPTION.

ISLAND DIGEST

Student Survives Crash Into Bush

15 Minutes Out of Port Alberni, Flier Loses Way, Hits Mountain

PORT ALBERNI (CP) — A student pilot climbed uninjured from his wrecked plane and hitch-hiked back to civilization after a crash Saturday into the side of a 2-800-foot mountain 30 miles from here.

The pilot, Robert Oberg of Great Central Lake, about 10 miles from here, was airborne 15 minutes on a flight from Port Alberni to Powell River on the mainland, when he flew into fog and lost his bearings.

His light plane, a Fleet Canuck of the Vancouver Aero Club, crashed between two trees about 900 feet from the top of the mountain, two miles from Franklin River.

The young pilot was ferrying an aircraft to the Powell River Flying Club, following another plane which instructor John Parr was flying. They ran into fog and Oberg lost Parr.

"I flew around in a fog bank we encountered near Qualicum," Oberg said. After five or 10 minutes he "decided to turn back."

"I got off course and flew right over Port Alberni at a height of 3,000 feet."

The plane snapped off a tree on a mountainside, sheared off one wing and damaged the cockpit and fuselage near the MacMillan and Bloedel camp in the Franklin river area.

"I lost about 200 feet of altitude just before the crash. I tried to turn and saw the mountains right in front of me. I crashed into the trees and the plane dropped straight to the ground."

BENNETT ASKED TO GALIANO'S 4TH FESTIVAL

GALIANO, B.C. (CP)—The fourth annual Galiano Festival will be held Aug. 11.

Among special guests scheduled to attend the celebration are Premier Bennett and Dr. Larry Giovando, Independent MLA for Nanaimo and the Islands.

Courtenay Meeting To Debate Centennial

COURTENAY—A meeting will be held here July 27 when centennial plans will be discussed by community clubs from outside areas and members of city committees.

Cumberland city council has announced it will join with Courtenay and Comox in arranging a program for the 1958 celebration.

Over Night Relief
Do you long to be *free overnight* of the sluggishness constipation brings? Then get Dr. Chase's Kidney-Liver Pills today—*faster acting, more effective* because they treat *two* conditions at once. Proved in millions of cases. Dr. Chase—a name you can rely on for *faster relief*. 70
DR. CHASE'S KIDNEY-LIVER PILLS

Woman Dies As Bus Burns Near Jasper

BANFF, Alta. (CP) — Miss Laura Guest, of Sault Ste. Marie, Ont., was killed and nine persons injured Sunday when a sightseeing bus burst into flames after going out of control on the Banff-Jasper highway, 105 miles north of here.

Two other Sault Ste. Marie residents, Mrs. Edith Barnett and Mrs. Nelson Laxton, were injured in the same accident.

RCMP said the bus, carrying a driver and 10 tourists, caught fire when it struck a huge rock on the side of the mountain highway near the Saskatchewan River crossing. They said the vehicle's brakes probably gave way and the bus struck the rock when the driver attempted to stop it from running away down a hill.

The bus was on a regular run from Jasper to Banff, 200 miles apart. The route, which passes near the Columbia icefield, often reaches a height of nearly 7,000 feet.

TUNNEL PROPOSED

Because the Straits of Gibraltar are relatively shallow, engineers have long advocated a tunnel.

THEY TAKE NO CHANCES

Ripple Rock Shaft Injured Only Six

VANCOUVER (CP) — Work on treacherous Ripple Rock, graveyard of five vessels and more than 100 persons in Georgia Strait, has been carried out to date with only six minor injuries.

Hard-rock miners, driving a shaft into the rock of Maud Island and under Seymour Narrows to blast the marine menace out of existence, have proceeded with great care.

John McLaren, first-aid man, said accidents have been scarce due to strict safety regulations.

"There is no excuse for infractions and the men know it. It's hard, dangerous work, especially underground, and it's easy to get into difficulty. No one takes chances."

More than 50 men are working on the project, 10 miles north of Campbell River.

Less than 90 feet of the 560-foot vertical shaft remains to be completed before miners, working aruond-the-clock shifts, start on the 2,200-foot drift under the narrows to the twin pinnacles of the rock.

When the blast explodes it will be the biggest man-made non-atomic blast in history.

British Columbia Provincial Mental Health Services
requires
Psychiatric Nurses—Male and Female
Salary: $239, rising to $271 per month. Under direction of the Charge or Assistant Charge Psychiatric Nurse, to perform duties concerned with the care of mentally ill patients. Should have education equivalent to completion of Grade 10; successful completion of a recognized course in Psychiatric Nursing. Vacation—two weeks with pay. Recreational facilities are available at Pennington Hall in Essondale, and in nearby cities of Vancouver and New Westminster. Promotional opportunities available. For further information and application forms apply to the Personnel Officer, Civil Service Commission, Essondale, B.C. Phone LAkeview 1-1911.

DOUGLAS at FISGARD
Hudson's Bay Company.
INCORPORATED 2ND MAY 1670.
First in Fashion Presents . . .

EACH $25

The wool jersey dress with a supple smoothness that molds your figure to graceful perfection!

You'll look lovelier than ever in one of these new Fall dresses whose soft, enhancing cling, perfection of fit and colors captured from glowing jewels are all designed to bring you high fashion well in advance! Slim, basic styles, softly detailed, or models styled with fuller skirts if you prefer. Gold, blue, turquoise, brown, beige, avocado, kelly, pink, black. Sizes 10 to 20; 9 to 19.

Each $25

HUDSON'S BAY COMPANY, women's dresses, fashion floor, 2nd

EXTRA BIG DISCOUNTS GIVEN
ACT FAST!
CHEVROLET DEMONSTRATOR SALE
Still time to get a 1956 CHEVROLET DEMONSTRATOR at an extra-big DISCOUNT! Good choice of company-owned, executive-driven models at prices that will make you jump for joy! And remember, too,
TOPMOST TRADE ALLOWANCE
No Monthly Payments 'til Sept.!
Victoria's Busiest Dealer
Morrison CHEVROLET OLDSMOBILE LTD.
3-1106
YATES AT QUADRA
CHEV. — OLDS. — CADILLAC

ANNOYING NOISES & WASTING WATER STOP
GET THE GENUINE WATER MASTER

America's Largest Selling
TOILET TANK BALL
Noisy running toilets can waste over 1000 gallons of water a day. Replace your ordinary tank ball with the amazing Water Master and stop the flow of water instantly after every flushing.
• Fits all toilets
• Easy to install
• No tools needed
75¢ AT HARDWARE STORES

9c to 99c DAY
HELD-OVER TUESDAY
Because of your big response to the 9c to 99c Day Bargains we have decided to hold them over on Tuesday to give everyone a chance to enjoy the Big Savings.
Shop Tuesday—in person or by phone. Shop early for best selection.
Tuesday Store Hours: 9 a.m. to 5 p.m.
For courteous service, dial 5-1311
Sidney, Keating, Cobble Hill, Duncan and Sooke, call Zenith 6040

HAVE YOU GOT YOUR ANSCO? for your VACATION

...A GREAT DAY for taking pictures
Ansco gives you a choice of colour or black and white in any camera! Capture the colour of your trip ... the events as they happen ... with your dependable Ansco!

NEW ANSCOFLEX II—Easy to use . . . all settings done for you in this pre-set, reflex camera. Built-in close-up lens, cloud filter and shutter lock to prevent double exposures. Only $19.95.

ANSCO ALL-WEATHER PAN—For natural look black and white pictures, this "controlled contrast" film actually "sees" natural colours and reproduces them in proper balance.

NEW ANSCOCHROME—The three times faster colour film that you can use with confidence . . . even in box cameras! Gives natural colour prints or transparencies. Now available in Flash Type.

it's a GREAT YEAR for taking pictures with Ansco
ANSCO OF CANADA LTD.

Victoria Photo Supply Limited "Where Good Photography Begins" 1015 Douglas St. 3-3242
Jus-Rite Photos Ltd. 716 Yates St. 4-1852
Hirst & Flintoff "Photocrafts" 1006 Broad St. 4-7724
Williamson's Photo and Art Supply 640 Fort St. 3-5011
Ansco Film and Products at Will's-Mahood Pharmacy Ltd. Open till 10 p.m. except Sunday Yates at Broad 627 Yates 4-2822
McCall Davey Drug Store Film and Cameras 1469 Douglas St. Phones 2-3831, 2-3615

Victoria Daily Times

VICTORIA, B.C., MONDAY, JULY 16, 1956 11

TWO OF 3,000 SEAGULLS that will be banded here this year were caught by Mrs. E. D. Wood, left, of Saanichton, and Miss Lucille Ten Hompel, Pittsburgh, on Gull island, near Oak Bay. Birds are babies, still wear spots.

THEY FOLLOWED THE BIRDS . . .

1,600 Seagulls Banded

Members of Victoria Fish and Game Association, led by official bird bander E. D. Wood of Saanichton, helped in the banding on the weekend of 1,600 seagulls for the United States Fish and Wildlife Service, and Canada Wildlife Service.

Object of the project, which will see 3,000 birds banded before the end of the season, is to find out what percentage of the gulls here are migratory, and what percentage local.

"Bands applied here have turned up as far away as California," Mr. Wood said. "The most unusual, though, was the report of a Seattle man who read the number on a band while sitting in a dentist's chair. The bird had perched on the windowsill of the dentist's office."

Largest of the weekend drives was held Sunday on Mandarte Island, seven miles offshore from Sidney. Members of the party, walking in a straight line at 50-foot intervals, searched for the young birds hiding in the grass. During the day 1,100 young birds were banded.

"We never have any difficulty getting help for a job like this," Mr. Wood said. "Ches Alexander took us over in his boat, and club members did the work."

In the party were Dave Hancock, an authorized bird bander like Mr. Wood, and game club members Jack Hiscock, Bob Cootes, John Hurly, S. Rhodes, Cliff McMillan, John Hamilton, George Gilbert, Norman Alexander, Jack Wood and Cliff Wood.

The work of both bird banders and part-time helpers is voluntary, Mr. Wood said.

He said thousands of birds are banded here every year, from checkadees to peregrine falcons, and woodpeckers to ringnecked pheasants.

Persons recovering banded birds and sending the bands to the Canada Wildlife Service are given the band for a souvenir, along with all recorded information on the bird, such as where it had been retrapped, if at all.

BETWEEN TIMES ON VACATION WITH MONTE ROBERTS

TOPICS OF THE TIMES

Kenneth Wilfred Loucks, 25, of 1026 Craigflower, was reported in "fairly good" condition in St. Joseph's Hospital today following a traffic accident early Sunday morning on the Sooke road.

RCMP said Loucks failed to make a curve near Glen Lake and crashed into a telephone pole. His car was demolished. Hospital officials said he suffered mostly from shock.

* * *

Seventy-seven young girls and boys from Four Winds Camp, Orcas Island, are in Victoria today in the camp's annual visit to this city.

There are 50 girls and 27 boys in the group, here until Wednesday.

* * *

City playground population increased by more than 1,000 in the second week of supervision. Total number of youngsters attending the six city parks last week was 6,441.

Breakdown follows: Beacon Hill, 1,675; Central, 2,418; James Bay, 395; Hollywood, 690; Oaklands, 540; and Banfield, 723.

* * *

Ralph Stanley Peters, charged with wilful damage over $50 after he smashed three doors in a home at 617 Michigan, was fined $50 in city police court today.

Magistrate Henry Hall also ordered Peters to make restitution for the damage, estimated at $104.

* * *

A $35 fine and licence suspension was ordered in city police court today for Henry J. Chiperzak, 1607 Rebecca, when he pleaded guilty to careless driving.

The charge arose from an accident June 29 when Chiperzak sideswiped an auto on Douglas near Broughton.

* * *

Miss Muriel Johnson, 1400 Beach Drive, was named B.C. representative to the Canadian Home Economics Association at a convention which ended last week in Vancouver. Miss Johnson is supervisor of home economics in Greater Victoria schools and teaches the subject at Victoria High School.

* * *

Silver bosun's pipes were presented to three Victoria reserve naval seamen for attaining high marks in two weeks of summer training on the Great Lakes.

The men are all from HMCS Malahat: OS C. M. Holland, OS E. H. Haldane and AB J. S. Caldwell. Presentation was by Rear Admiral K. F. Adams, flag officer naval divisions, who inspected the passing-out parade of 135 new entry reservists in Great Lakes Training Command.

Teachers attending the Summer School of Education here will be taken on a conducted tour of the B.C. Forest Products plant next Monday. They will see all stages of plywood manufacturing plus the Canadian documentary "The Plywood Story," filmed largely in the Victoria plant.

* * *

Hector M. Reid, 33, Happy Valley Road, was fined $150 in Colwood court today and his licence ordered suspended for three months after he pleaded guilty to impaired driving.

RCMP said Reid was arrested Saturday night after he drove his pickup truck into a ditch on Millstream near Hoylake Road.

* * *

Eldar Aslaksen, 835 Craigflower, pleaded guilty in city police court today to a charge of careless driving and was fined $40. His driver's licence was also ordered suspended.

Police said Aslaksen was the driver of a car which collided with another at Skinner and Craigflower July 4 resulting in $600 damage.

Court was told it was his third conviction of careless driving.

* * *

A new city $30,000 subdivision is expected to be placed on the market this month.

The area to be subdivided is bounded by Fairfield, Stannard and Brooke and contains 21 lots which will be immediately available and at least eight additional lots which may be developed later.

Storm drains and water are already installed and as soon as surveying and registration is complete, possibly in two weeks, the lots will be for sale. Sale will be through application to city lands commissioner Alfred Joyce.

* * *

Victoria Purple Star No. 104 LOBA will meet in the Orange Hall Wednesday at 8 p.m.

* * *

Prizes for the most original costumes were awarded to youngsters at Strawberry Vale playground's "Costume Day" Friday. Winners were: Funniest backwards costume, senior, Janey Eirikson and Coleen Womigan; junior, Barbara Eirikson and Carrie Martin. Other prizes went to Muriel Williams and Patty Anderson, seniors, and Kit Bennett and David Richdale, juniors.

* * *

Executive of Victoria local Brotherhood of Painters, Decorators and Paperhangers of America has been elected by acclamation. President is W. H. Rivers, vice-president R. Cook, secretary W. Britt, treasurer S. L. Ward, financial secretary and business agent D. S. Bushell.

Jaycee Fair, Victoria Day Show Merger Seems Assured

Amalgamation of Victoria Day celebrations and the Junior Chamber of Commerce Victoria Agricultural and Industrial Fair next year seems assured, Ald. Geoffrey Edgelow said today.

Ald. Edgelow, chairman of the Greater Victoria Celebrations Association, said recent meetings with Jaycee officials indicate a week-long celebration in 1957 instead of the usual three-day festivity.

"It seems both groups are in accord. That way we wouldn't be competing against each other," he stated.

Preliminary discussions will continue between Ald. Edgelow and Police Commissioner Gordon Carter, who represents the Jaycees.

It is envisioned the fair would run in co-operation with the numerous outdoor events of the GVCA climaxing with the usual grand parade on Victoria Day.

Cyclist Inquest Ordered

Week-Old Injuries Fatal to Man, 68

An inquest will be held Wednesday into the death Saturday of Reginald F. Minhinnick, 2926 Fifth, who was injured in a car-bicycle collision July 6.

It was the second death on the same day resulting from traffic injuries and the eighth of the year in the Greater Victoria area.

Mr. Minhinnick, 68, suffered head injuries when he fell to the pavement at Bay and Blanshard after colliding with a car police said was driven by Roderick J. Graff, 1613 Belmont.

HERE 7 YEARS

He is survived by his widow, Margaret. The couple moved to Victoria from Winnipeg seven years ago.

Funeral service will be held at 1 p.m. Thursday from McCall's funeral home, Rev. C. W. Downer officiating.

Earlier Saturday Mrs. Josephine Charlie, 33, was killed when she was thrown from car on Admirals road when she swerved to miss a power pole.

The victim was the mother of six children on the Songhees Indian Reserve.

An inquest will be held Tuesday.

Tourist Marker Yellow Lines To Be Challenged

Legality of the chamber of commerce-inspired yellow line, recently painted on streets leading to points of local interest for easier tourist direction, will be questioned at the next meeting of Victoria police commission.

Police commissioner William Hamilton said today he thought the city and adjoining municipalities may have unintentionally slowed city traffic.

"How can you pass?" he asked.

He pointed out that provincial regulations for road travel make it an offence for a driver to cross a solid centre line. The yellow line is a centre line even though it was painted merely as a tourist guide.

It extends for miles over some narrow streets and if the law is to be observed would mean passing would be illegal in a widespread section of Greater Victoria.

Whether the city has "painted itself into a corner" will be investigated. The matter was also brought up recently by city council but city engineer J. C. Garnett said then he felt the regulation would not apply to those streets affected.

Seattle Man Wins 147-Mile Cruiser Race

Donol F. Hedlund, Seattle mortgage broker, piloting his 53-foot cruiser Eugenie, was overall winner in the 1956 International Cruiser Race this year from Poulsbo, Wash., to Nanaimo, a distance of 147 sea miles. His percentage of error in the predicted log race was .6572.

His variation from predicted time over the course was 274 seconds. It took him 11 hours, 34 minutes and 47 seconds to run the course. He left Poulsbo at 8.55 a.m. Saturday and crossed the finish line in Nanaimo harbor at 8.30 p.m.

Overall winner received an illuminated scroll and key to the city from the Nanaimo mayor, Earle C. Westwood, Sunday. Winners in various classes were announced as follows:

Class 1 — Randy Rockhill, Royal Yacht Club, in Shari-King II, score 1.658.

Class—H. D. Fowler in El Phileen II, MBYC, score 1.201.

Class 3—George V. Knight in Tamara, QCYC, 1.023.

Class 4—J. G. Holstrom, in Island Stam, QCYC, .9198.

Class 5—Willis A. Crossett, QCYC, in Winbau, .7082.

Mrs. A. L. Stewart, Native Daughter, Dead at Age 85

Mrs. Alice Louisa Stewart, 333 Stewart Avenue, View Royal, who was one of the oldest surviving native daughters of Victoria, died here Sunday. She was 85 years old.

Born in Victoria, Mrs. Stewart was the daughter of the late Mr. and Mrs. John Parker, pioneers of Victoria. She is survived by four daughters, Mrs. H. Chilling, Mrs. H. S. Keiser, Mrs. A. C. Cameron and Mrs. H. J. O. Blight, all of Victoria, and seven grandchildren.

Funeral services will be held at Hayward's chapel at 1.30 p.m., Wednesday. Rev. S. J. Wickens will officiate.

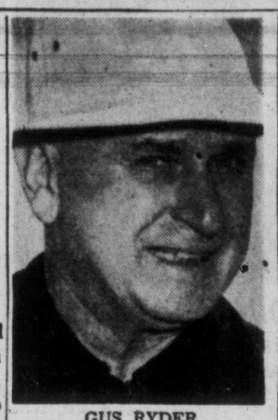

GUS RYDER
. . . for whom the bell toils

NO SWIM EASY

Over a Mile It's Tough Says Ryder

By DENNY BOYD

"There are no easy swims," says Marilyn Bell's famous coach, Gus Ryder.

"Once you get out over a mile, it is tough and you have to be ready for it."

That philosophy, which helped the world-famous coach-swimmer team tame the treacherous Lake Ontario and the English Channel, will be the theme of training as Ryder prepares Marilyn for her Times-Tely assault on the Strait of Juan de Fuca in late August or early September.

The hard-bitten Ryder, who first met Marilyn when she enrolled in his Toronto Exhibition Lakeshore club as an eight-year-old, is a task-master who demands discipline and the maximum of hard work from his charges.

TOUGHNESS SOUGHT

At a press conference Sunday night, shortly after the arrival of the Bell party, Ryder said, "While we are training, we want to hit the toughest conditions this water can throw at us.

"I am giving Marilyn Monday off to rest up from her trip but we will start training on Tuesday. She will swim every day except Sundays and we will gradually step up the daily swims to six hours or so."

Ryder added, however, "We want to save our big effort for the actual swim. It is no use expanding everything in practice and there is nothing worse than a stale swimmer."

NOT AT PEAK NOW

"Right now, Marilyn is not at the best of physical condition. She has just finished her exams and they fagged her a bit. We've got a lot of work ahead of us. The best practice for a football player is playing football and the best conditioning for a swimmer is swimming. We have a few exercises that she does in the water but swimming is still the best preparation."

"We expect the toughest kind of swim out here and we are going to search out as much local advice as we can regarding a course. That's just common sense."

"Salt water will never hurt Marilyn or make her sick. Part of our training program consists of making her swallow mouthfuls of salt water. That way, she gets used to it and if she swallows some during her swim, it won't nauseate her because she will be used to it."

The extremely Canada-conscious coach said, "This girl is a wonderful Canadian. We didn't have to do any importing for swimming the way we do for football. I don't think she has reached her peak yet and just how great she can become will depend on how long she wants to continue swimming. The main things in her favor right now are her wonderful courage and the fact that she still enjoys swimming."

Swimmers Save Stricken Youth

CRESCENT CREWMAN WOUNDED

An Esquimalt-based sailor aboard HMCS Crescent was in serious condition in hospital in Honolulu today following a mysterious shooting.

AB Ian W. Thompson, 23, of Calgary, was found with a bullet in his chest after a car drove away near Pearl Harbor. Three U.S. soldiers and a marine are being held by police for questioning.

Thompson, who left Esquimalt aboard Crescent June 9 on a training cruise, was found by a motorist who saw the car speeding away and took the licence number.

The bullet was removed from his chest in an emergency operation at Tripler Army Hospital.

JUAN DE FUCA TEMPERATURE

At Race Rocks today
49.9 degrees.

Struck By Auto, Boy, 4, Injured

A four-year-old boy was injured Sunday when he was struck by a car on Gorge road near Rockwell.

David Smith, 2844 Adelaide, was reported in good condition in St. Joseph's Hospital today.

Police said the boy ran between two parked cars into the path of an auto driven by William Owen Bassett of Phoenix, Ariz. Bassett was driving under 15 miles an hour, police said.

The accident occurred near a new beach on the Gorge at the foot of Rockwell and children crossing the road at that point have created a driving hazard, police said.

TUESDAY MEETINGS

Victoria Kiwanis — Empress Hotel, luncheon meeting at 12.10 p.m. Vice-president of the B.C. Electric Co., W. C. Mainwaring, will speak on "The Economy of the Pacific Northwest."

Esquimalt Lions — Olde England Inn, dinner at 6.30 p.m.

Victoria North Kiwanis—Monterey Restaurant, dinner at 6.15 p.m. Films on "The Romance of Transportation" will be shown.

Seized With Leg Cramps, Sinks to Bed of Elk Lake

Fastion action Sunday night on the part of swimmers and spectators saved the life of Ken Showers, 17, of 575 Walters avenue, who came close to drowning at 8.45 p.m. at Elk lake.

At home today and "feeling fine," he blamed a leg cramp for the near tragedy.

"I started off from the beach by the Black Swan to swim to the float," he said. "All of a sudden I couldn't move my legs. I swam a few feet with just my arms, then called for help to my friend, Ron Burnett, on the float."

Burnett, not too strong and just a month out of a cast applied for a back fracture, reached Showers, but the two of them sank to the bottom of the lake at one time while Burnett struggled to keep them afloat.

With the help of Arnold Lowe and Irwin Le Bus, other swimmers at the scene, Showers was taken to the float and artificial respiration was applied. In the meantime, Vernon Exton, 3375 Connorton Lane, an off-duty navy fireman, went to the float in a rowboat and applied the Holger-Nielson method of artificial respiration.

It was continued until a Saanich fire department inhalator crew arrived. Showers was taken to St. Joseph's Hospital for observation, but was released Sunday night and allowed to return home. He is a student at Mount View High School.

Korea Orphan, 17, Would Come Here Requests Advice

Sung Kuen Kim of Seoul, Korea, wants to come to Victoria and live.

He's a 17-year-old commercial student there.

In today's mail, Publicity Commisisoner George Warren received a letter from Sung.

The letter read in part: "Please send me further information about Victoria. I like to spending lifetime is over there. So I really need your kind advice and guide. I am one of poor Korea orphan boy. I had lost my own parents miserable during the Korea war.

"I am very interesting to go in the Canada. Especially I like you are place batter than any other."

Mr. Warren will send all the information he needs.

NAVAL SHIP MOVEMENTS

Ontario en route to Balboa, C.Z., return Esquimalt Aug. 10.

Crescent, Cayuga, Athbaskan, Sioux, Ste. Therese, Stettler and Sussexvale at Pearl Harbor. Return Esquimalt Aug. 10.

James Bay, Fortune, Jonquiere return Esquimalt 8 p.m., next Friday.

Oshawa, Brockville, Digby and Cordova left at 10 a.m. today, returning August 6.

Old Post Office Demolition Set When Fences Up

Demolition of the front section of the old post office building is expected to begin as soon as fences are erected, it was learned today.

Permit for construction of a new Customs and Immigration Building, a project estimated to cost $973,000, was issued at city hall Friday.

William Hamilton of the construction firm Luney Bros, and Hamilton said crews are already engaged stripping the interior of the building. Customs offices which have occupied the section to be demolished have been moved into temporary quarters at the rear section will be retained and added to.

The new building will be built with reinforced concrete walls and floors and will be three stories in height. Location is at 816 Government at Humboldt.

Several small buildings at the rear will also be knocked down; the total floor area to be demolished measures 31,880 square feet.

ASK The TIMES

Q. To settle an argument, will you please tell us if it was more than 15 years ago that a cougar was shot at the Victoria Public Library?—B. L.

A. Yes, it was more than 30 years ago when the animal, which had wandered into downtown Victoria, was traced by police to a low wall behind the library and shot and killed about 5.15 a.m.

Q. Has Barbara Ann Scott ever visited Victoria?—O. T. W.

A. She came here and performed in the Memorial arena with her show, "Ice Capers of '53," March 26, 27 and 28 of that year. At that time she told interviewers she recalled a visit she made in March, 1942, during which she took a tallyho ride, a cold experience while she listened to the conductor of the tour describe the delights of the same drive in the spring and summer months.

Anyone wishing a question answered is invited to send the problem along to The Times, addressed to "Ask The Times" Editor. Questions and answers will be published daily.

All questions should deal with matters of fact and be of general interest. The Times does not undertake to solve conundrums.

Licence Principle Held Undemocratic

The principle of forest management licences is undemocratic, counsel for Western Forest Management Association Ronald Howard told the Sloan Commission here today.

He said that the problem of the B.C. forest inquiry was one of "resisting, recapturing and reapplying" democratic principles in disposal of public property.

Mr. Howard said the provincial government should treat all organizations in relation to provincial forests alike.

He said under the existing forest management licences privileges were granted "the few" at the expense of many.

"You are determining the fate of this industry," he told the commissioner, Chief Justice Gordon Sloan.

The Sloan commission's 16 months of sessions throughout the province have heard evidence "overwhelmingly" in favor of return to free allocation of forests," he said.

If the present policy of granting FML's is continued it pointed the way to the great bulk of natural resources winding up in the hands of the few.

Mr. Howard indicated the system of free enterprise and granting of FML's were at loggerheads.

"We support the principle of sustained yield . . . we are opposed to granting of FML's anywhere.'

He advocated that all existing FML licence areas be surveyed; that all forest land not now included be put in public working circles fixed by law; and that no licences of any description be granted to cut down crown timber.

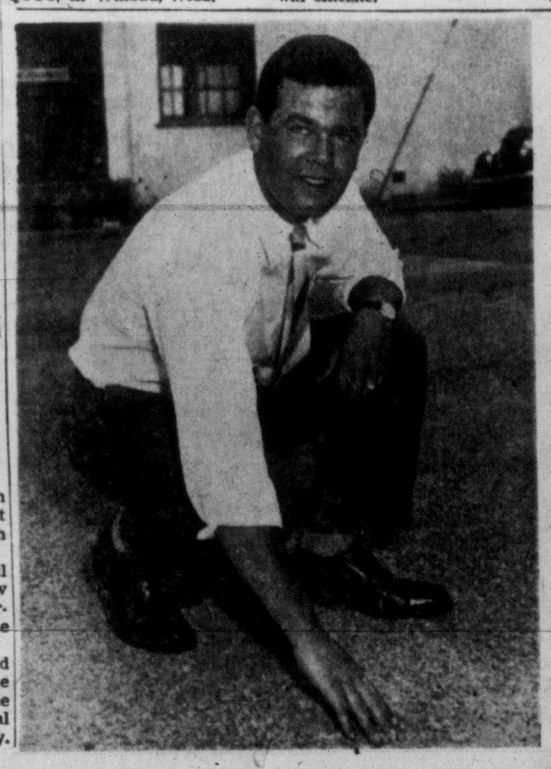

Face-Lifting for Downtown End of Government Street

One of city's most important and oldest thoroughfares, Government Street, was resurfaced Sunday in lightning-fast one-day job. All traffic was diverted. New surface of non-skid flush-coating was laid from Belleville to Discovery. At left, spectator Bill Johnson gives new-look roadway a pat on the back. City engineer J. C. Garnett said cooler temperatures aided job; heat makes tar bleed and impairs the surface.

Long-range view shows Discovery to Hillside section of Government which will be repaved shortly. Sunday, all traffic will be re-routed to permit flush coating of Douglas Street from Belleville to Discovery. Street program is part of $100,000 improvement network slated for 1956. Minor irritation in connection with Government Street job is dust from pebble coating. However, this will disappear as cars grind pebbles into tarry undercoat.

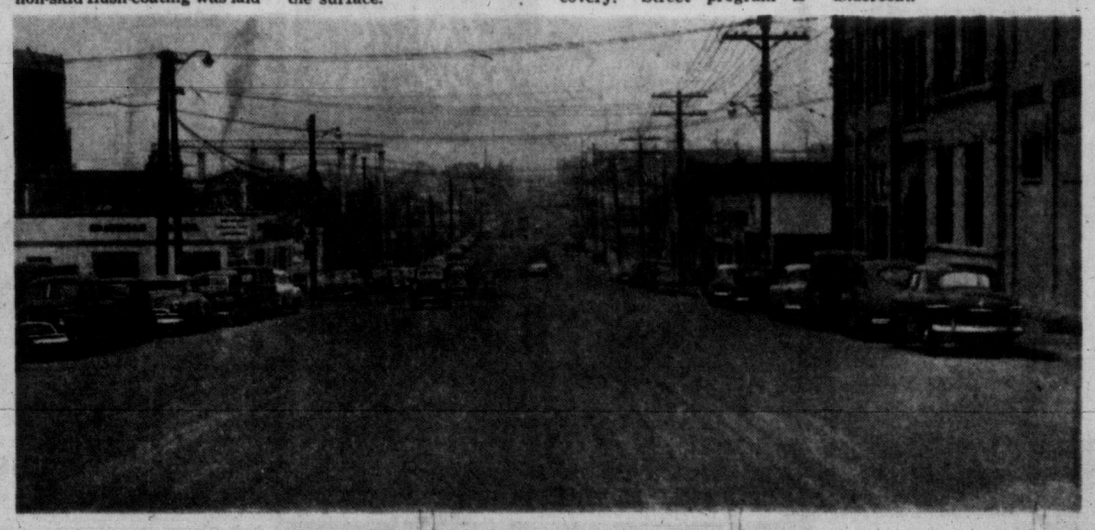

SHOPPING GUIDE

Take Advantage of Summer Sales Now All Over Town

By PENNY SAVER

Have you been watching for the mid-summer sales? They're well under way, and there are wonderful bargains for the sharp-eyed shopper. Of course, summer togs are the best buys, and you'll find cottons, denims and summer-weight materials going oftentimes at half price.

Washable cotton skirts with soft, unpressed pleats all the way 'round have wide self belts to nip in the waistline. They're of red and green and blue and green plaids that look so smart with white blouses on warm days. Regularly priced at $4.95, they're now just $2.95, and come in sub-teen sizes 12 to 14x.

Pedal pusher outfits that will go everywhere this season are real charmers. Twill pedal pushers with self belts have pockets and cuffs trimmed in a bright strip, matching the roomy over-blouse tops that have wide, wide cuffed necklines, two patch pockets and no sleeves. Turquoise pedal pushers are trimmed and topped with turquoise, black and white stripes; black with yellow, white and black stripes, and red with white, blue and red stripes. Regularly priced at $6.95 a set, now they are selling at $3.95. Sizes 7, 8, 10 and 12 sub-teen sizes are on sale. You girls who usually wear a woman's size 10, 11 or 12 will find that these sub-teen sizes fit you, too.

Play suits for the small fry come in pale blue or pink sturdy denim that can be washed and washed. With the youngsters playing outside so much, clothes have to be washed so often that if they're not of good material, they simply won't stand the strain. These play suits have cuffed shorts, and straps over the shoulders so that the child can keep cool. A soft cotton rope trim adds an interesting note to them. In sizes five and six, they're $1.99.

Little girls' **summer purses** in shiny plastic or plastic straw come in pink and powder blue, and are trimmed with all the patterns and flowers that little misses love. Clear plastic bottoms and flower clustered lids and sides will make these purses favorites. At half price and less, they're selling at $1.10.

Rather than go hunting for the items mentioned here in the column, do it the easy way—call me at 2-3131 and I'll give you names of the stores where I see the buys.

In Honor of the Bride

Miss Lorraine Magrath, whose marriage to FO H. S. Moore takes place in August, was honored at a miscellaneous shower held by Mrs. Aileen Bridger, 1228 Oxford streeet. A large gift container decorated like a wrapped package, and confetti-filled balloons which, when broken, scattered confetti on the guest of honor, decorated the room. Pink and blue flowers were placed on the refreshment table where Mrs. J. L. Magrath, mother of the bride-elect, presided. A corsage of red and white roses was presented to Miss Magrath, while her mother and the groom-elect's mother, Mrs. A. L. Moore, received carnations. Guests were Mrs. J. E. Moore, Mrs. Lorraine Murdoch, Mrs. Ruth Katzer, Mrs. Wilda O'Brien, Mrs. Eleanor Rogers, Mrs. Gwen Atkinson, Mrs. Carol Ferguson, Mrs. Ann Holliston, Mrs. Roseline Murray, Mrs. Beth McLennan, Mrs. Midge Cowley, Misses Cita Jackson, Avery Crater, Gaylene Magrath, Jean Pitt and Pauline Vincent.

Mrs. H. Nielsen entertained at the home of Mrs. J. Rainey, 3026 Larkdowne road, to honor Mrs. J. W. Rainey, the former **Miss Shirley Johnstone,** who was married recently in England. A corsage of gardenias and feathered carnations was presented to the guest of honor. Mrs. Elsie Johnstone presided at the tea table, which was covered with a lace cloth and centred with a bouquet of sweet peas. Guests were Mrs. R. Aldred, Mrs. J. Williams, Mrs. A. Thomson, Mrs. A. G. Thomson, Mrs. G. Bowcott, Mrs. N. Crisp, Mrs B. Ruddock, Mrs. J. H. Rainey, Mrs. C. J. Smith, Mrs. K. Cunningham, Mrs. W. Aldred, Mrs. G. Fieldhouse, Misses Pat Rainey, May Rainey, Betty Johnstone and Margaret Rainey.

SET WEDDING DAY

Mr. and Mrs. W. T. Polkey, 1814 Lillian road, announce the engagement of their eldest daughter, Sheila Evelyn, to Jean Noel Bond, son of Mr. and Mrs. Arthur Bond, Ville la Salle, Que. The wedding will take place August 17 at 8 p.m. in Naden Chapel. Miss Polkey has asked Miss Joan Kerr and her sister, Miss Della Polkey, to be attendants. Mr. Gaston Joly will be best man.—(Photo by Jus-Rite)

Equal Pay Laws Discussed On Final Convention Day

MONTREAL (CP) — The Canadian Federation of Business and Professional Women Friday night recommended opposition to wordage which might be used in the federal government's proposed equal pay legislation to define equal work as that "identical or substantially identical," with work done by men.

Employment conditions chairman Margaret Hyndman told the federation's 15th biennial convention that equal work was defined with these words in equal pay legislation passed this year by the Manitoba government.

Miss Hyndman said it has been indicated that these same words would be used in the proposed government legislation covering equal pay for women in industries under federal jurisdiction.

"Apart from being extraordinarily bad English, the words are, we fear, an invitation to employers to try to define jobs out of the operation of the act," the Toronto lawyer said.

ENDED SATURDAY

Miss Hyndman's recommendation that if these words were used in the federal legislation, the federation would voice its opposition and asked that the word "equivalent", meaning "work of equal value," be used instead, was unanimously approved by the convention.

Some 450 delegates and observers are attending the two-day biennial meeting which ended Saturday with the presentation of resolutions, the elections of officers and a wind-up banquet with Ruth Tomlinson, president of the federation in Great Britain and Ireland, as guest speaker.

The Canadian meeting followed the triennial congress of the International Federation of Business and Professional Women which ended five-day sessions here Thursday and elected Miss Hyndman as its president.

STIFF COMPETITION

Friday night Miss Hyndman warned that if women are paid equally with men, they will have to meet stiff competition in efficiency and competition, and become worthy of the equal rights.

Five provinces have already introduced equal pay legislation, she said, "and we now await the introduction of the government bill."

She said that with the introduction of equal pay laws, women must make sure that the legislation is enforced, and infringements and interpretations which would adversely affect the declared purposes of the acts should be carefully watched.

CLUB CALENDAR

Mother's Union will hold a picnic Thursday afternoon at Dallas road beach from 2 to 5 p.m. Members to take Fairfield bus to corner of Bushby and Eberts street. Tea will be provided.

Presents Program To Women's Home

An afternoon of entertainment was presented to residents of the Aged Women's Home by the Ida Hood Evening Auxiliary of the Women's Missionary Society, Oak Bay United Church. Velda Wille's dancing pupils performed several numbers from the recent Cinderella Dance Revue. Those taking part were Delia Eldridge, Beverly Cochrane, Marie Tippett, Janet Haverty, Wendy Smith, Susan Robinson, Irene Smith, Jane Bowering, Ricky Simmond, Janice Hall and Janice Oakley. Mrs. Graves was accompanist.

Miss Karen Dickson played a piano solo and Mrs. J. Bowering and Mrs. D. Butler sang solos. A sing song followed the program and refreshments were served.

Enjoy Makeup

In India, the art of makeup is regarded as a ritual and all women are expected to make the best of their natural beauty.

Couple Married in Calgary Baptist Training School

A wedding of interest in Victoria took place in Baptist Leadership Training School, Calgary, Alta., when Dora Margaret Orr, eldest daughter of Mr. and Mrs. Fleming E. Orr, Dean Park Road, Saanichton, exchanged vows with Clarence Hugh Duncan Reid, only son of Mr. and Mrs. Hugh M. Reid, Acton, Ont. Rev. Hilmer E. Nordlund of Toronto conducted the service, assisted by Rev. Ronald F. Watts, Calgary.

The bride wore a wedding gown of white nylon sheer over taffeta in ballet length, with squared neckline appliqued with lace. Her hat and gloves were zircon blue and she carried a white Bible mounted by yellow sweetheart roses and matching blue ribbon.

Miss Mary Reid of Acton was the bride's only attendant, wearing a ballet length dress of zircon blue embossed cotton over a full crinoline. She wore a bandeau of yellow roses and carried a basket of yellow, pink and tinted blue chrysanthemums.

Best man was Clarence C. Currie of Drumheller, Alta., and ushers were Keith and Brian Nordlund of Toronto.

Reception was held in the dining room of the training school residence, where toast to the bride was proposed by Rev. H. Kemp, Red Deer, Alta.

For a honeymoon in Banff and the United States, en route to Victoria, where the couple will make their home, the bride wore a sheath dress in green, gold and brown print with topcoat of brown. Her accessories were chrysanthemum yellow and she wore a matching corsage of yellow roses. She wore an amber pendant and earring set, gift of the groom.

Sixth Exhibition

The Brazilian sculptress Irene Hamar has had her work on display in the United States on six occasions.

RELAX AND LIVE LONGER

RELAXA-TABS

Tension-free days, refreshing, natural sleep are vital to your well-being. New Relaxa-Tabs calm the central nervous system without habit-forming drugs or unpleasant after-effects. Relaxa-Tabs don't put you to sleep, they let you sleep. Overcome day-time strain of social and business demands; restless, wakeful nights! Get Relaxa-Tabs at your druggist's today.

Store Hours: 9 a.m. to 5.30 p.m. Wednesday, 9 a.m. to 1 p.m. Phone 4-1111

M&M

MID-MONTH SPECIALS

SAVE ON FOOD BILLS!

No more spoilt foods with a FRIGIDAIRE

8 cubic foot model with 29 lbs. super freezer chest.

Shelves in door. Exclusive meter-miser. Full 5-year warranty..... $229.95

NO DOWN PAYMENT

AS LOW AS $2.50 WEEK

Make Wash Days a Pleasure!

Use the THOR washer with pump—over 9 lbs. capacity. Suds-sealing cover. Hydro-swirl action. 5-year warranty.

$129.50 NO DOWN PAYMENT AS LOW AS $1.75 WEEK

McLENNAN, McFEELY & PRIOR LTD.

1400 GOVERNMENT STREET Phone 4-1111

WHY GROW OLD?

By JOSEPHINE LOWMAN

Q. "Is there any good book on skin care?"

A. I am sure that there are many but right now I will give you a few of the main tenents. Cleanliness: If your skin is normal use soap and water twice a day. If you are an adolescent use these four times a day. If you are past 35 you probably will need a lubricating cream daily.

If your skin is oily, use only soap and water, no creams on it. Use an astringent after cleansing. If it is very dry do not use soap and water at all. Cleanse it with a cleansing cream and also employ a lubricating cream. Use no astringents.

Remember that nutrition and exercise, emotional states and the general state of health affect the skin drastically.

Q. "Does a weekly application of vegetable hair rinse harm the hair? Mine has been coming out badly recently."

A. No, not unless you are allergic to it and this is seldom true of a rinse. It is often true when dye is used.

Q. "I need to lose weight but when I diet I become very weak. Why is this?"

A. There is a certain feeling of hollowness when you first diet after eating much more than you should have for many years. However, you probably are dieting incorrectly. Eat three meals a day with some inbetween snacks. Count all of this in on your daily calorie intake.

Make your inbetween snacks things like fresh fruit or fruit juice, skim milk or buttermilk, carrot sticks or celery. Many women make the mistake of cutting out a meal and therefore feel weak. These same women usually make up for it at their one big meal.

Q. "Will the skin ever return to normal color and pigmentation after a terrific suntanning? My skin was blistered and then peeled off. Now I have a few light freckles and dirty looking skin on my shoulders and it has been months."

A. Usually the skin finally returns to normal color unless it is treated over and over again in the same way. However, sometimes this takes a year or so.

Q. "Do you think a woman is too old to begin exercise after she is 30?"

A. Don't make me laugh! She is never too old to exercise if she takes the right kind for her condition and age unless she has some organic or systemic abnormality.

If you would like my six introductory exercises send a stamped, self-addressed envelope with your request for leaflet No. 25. Address Josephine Lowman in care of this newspaper.

GOOD VISION IS PRICELESS

HEADACHES?

Having trouble reading fine print? Vision blurred? Eyes tiring easily? Don't neglect these danger signals. Come in for a check-up . . . on our sight screening instrument at no charge.

Maycock Optical

DISPENSING OPTICIANS

PHONE 4-7651 Open All Day Saturday

Ground Floor — Broad at Johnson St.

JEAN BURNS

JULY COAT SALE

DRASTIC REDUCTIONS

All from Regular Stock

★ Imported Tweeds

★ Fine British All-Wools

★ Better Coat Values

Reg. 29.95 to 69.50

SALE

Sizes 10 to 18 15.95 to 49.50

Jean Burns Ltd.

1211 DOUGLAS STREET Phone 3-2033

The most pleasant way to the most natural wave of your life

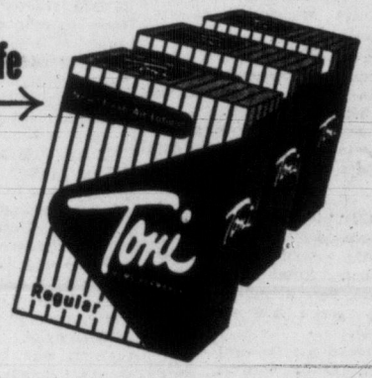

REGULAR SUPER or VERY GENTLE. Your Choice $2.00

all new Toni

ODOR FREE

FRIZZ FREE

TROUBLE FREE

as a wave can be

ALL NEW FRESH AIR WAVING LOTION

Think of it! No harsh ammonia fumes to fill the air . . . cling to your hair. In fact, there's so *little* odor — you'll hardly know you're having a permanent! Costly ingredients never before used in a permanent make *Toni's* Fresh Air Waving Lotion the mildest, most gentle . . . yet most effective waving lotion ever created!

ALL NEW LANOLIN-TREATED END PAPERS

Imagine how much softer your *Toni* will be . . . now that *every* curl is wrapped protectively in lanolin tissue from start to finish!

There's hardly a chance of dry, split ends, or "first-week frizz" with Toni's Lanolin-Treated End Papers.

ALL NEW 10-MINUTE WAVING TIME . . . NO-DAB NEUTRALIZING

All new Toni's waving lotion action is complete *in just 10 minutes!* And there's no chance of underwaving or overwaving! Toni is timed so right, your wave just can't go wrong!

To neutralize . . . you just *pour* the neutralizer through your curls. That's all. It's as simple as rinsing!

TONI TAKES LESS WAVING AND LESS NEUTRALIZING TIME THAN ANY OTHER PERMANENT

BEAUTIFUL CHILDREN . . . BY HOUSEZ

This week's layout of Greater Victoria's future citizens shows Stuart James Herbert Brown in picture No. 1. He is the 11-months-old son of Mr. and Mrs. Stuart Brown, 3334 Tennyson street. The blonde-haired little girl seen in picture No. 2 is Karen Doris Gale. Karen, who is two years old, is daughter of Mr. and Mrs. W. A. Gale, 2795 Murray Drive. The children of Mrs. MacDougall and the late Lieut. H. S. MacDougall, RCN, are shown in picture No. 3. The elder is Ian Arthur Stuart, nine years old, and his brother is Richard David, who is six years old. Ian and Richard live on Wilfert road.—(A Victoria Daily Times Feature.)

Mr. and Mrs. O'Shea Married in Vancouver

Vancouver and Victoria families were united with the marriage of Dorothy Rollins, daughter of Mrs. Diane Rollins, Vancouver, and Patrick John O'Shea, of Victoria in the Church of the Immaculate Conception, Vancouver, Saturday.

For the ceremony which was performed by Rev. T. J. Mullally, the bride wore a gracefully styled gown of white Madeira lace over slipper satin fashioned on princess lines and featuring a lace jacket with sleeves tapering to points over the hands. She carried a white prayer book, crested with roses.

The three bridal attendants, Miss Maureen O'Shea, sister of the groom; Miss Beverley Elliott and Miss Margaret Rollins, sister of the bride, were gowned in ballerina-length dresses in pastel shades. Miss O'Shea was in mauve chiffon, her dress shirred at the top. She carried a crescent of yellow Esther Reed daisies. Miss Elliott's yellow nylon gown, also with a shirred bodice, was complemented by a bouquet of turquoise Esther Reed daisies. Miss Rollins' turquoise nylon gown was in princess style. She carried a crescent of mauve daisies.

Colin Rollins gave his sister in marriage, and J. Kenneth O'Shea was best man for his brother. Terence McCreight and George Thrupp were ushers.

At the reception held at the Edgar Crescent home of Dr. and Mrs. C. A. Cawker. Cecil B. Killam was toastmaster.

New Chairmen of Chapter Elected by Women of Moose

Senior regent, Mrs. Molly Bentham, presided at the recent meeting of the Women of the Moose, Chapter 25, when new chairmen were elected. In charge of publicity is Mrs. Edith Eastwood; Mooseheart, Mrs. Edith Beadle; Mooseheart alumni, Mrs. Kathy Caffery; Moosehaven, Mrs. Phyllis Booth; homemaking, Mrs. Grace White; social service, Miss Irma Guelpa; child care and training, Mrs. Carrie Giles; membership, Mrs. Peggy Smith; library, Miss Winnie Pearce; ritualistic, Mrs. Ariene Hansen, and academy of friendship, Mrs. Daisy Giles. Two guests from Vancouver were present at the meeting. They were Mrs. Elma Ellis and Mrs. Marie Brooke from Chapter 130. Following the meeting, refreshments were served at a table decorated with roses, delphiniums and dahlias. A special cake for July birthdays was cut and a novelty auction was held for a raspberry cream shortcake donated by Mrs. Violet Warren.

Paris shows tortoise shell as the newest medium for costume jewelry and buckles.

OF PERSONAL INTEREST

Celebrates 98th Birthday

Friends of Mr. Harry Salmon, Rockland hospital, celebrated with him Sunday on the occasion of his 98th birthday. His son-in-law and daughter, Mr. and Mrs. Michael Minchin of Los Angeles were present for the occasion. Mr. Salmon has lived in Victoria since 1884.

A Two-Month Holiday

Mr. and Mrs. Norman Holland, 4080 Quadra street, will leave by plane Tuesday for a holiday in England and Scotland. They plan to be abroad for two months.

To Wed in Penticton

Mr. and Mrs. L. L. Odell, Penticton, announce the engagement of their elder daughter, Cora Ann, to Rees Vincent Barnes, only son of Mr. and Mrs. J. V. Barnes, Vancouver, formerly of Victoria. The wedding will take place in Penticton July 28.

Guests Discuss Tour

Mrs. J. R. C. Hewett, 552 Falkland road, was hostess to guests interested in the Stratford Shakespearean tour leaving Victoria July 21. Those invited were Mrs. A. H. F. Steick, Mrs. Bertha Downe, Mrs. A. J. Tullis, Mrs. A. W. Lash, Mrs. F. Baylis, Mrs. T. H. Goodland, Mrs. Isabel Hood, Mrs. K. D. Stone. Mrs. C. H. Dowling, Misses L. Pitkethley, A. Willsie, Noreen Smyly, E. M. Barrow, E. C. Curry, Pat Holden, K. Youdall, E. G. Cameron, E. Le Gallais, Mr. A. I. Curtis, Mr. B. Britton, Mrs. H. F. Maguire and Mr. F. Mandell. Miss Heather Hewett assisted with refreshments.

At Cornish School

Miss Vivian Briggs, daughter of Mr. and Mrs. K. D. Briggs, 1091 San Marino crescent, has travelled to Seattle where she will study ballet at Cornish school under Mr. Robert Joffre of New York. Miss Briggs is a pupil of Wynne Shaw in Victoria.

Going to Ottawa

Miss Margaret McMunagle, daughter of Mrs. H. McMunagle, 444 Dupplin road, and the late Capt. J. W. McMunagle of CGS Stonetown, will leave mid-August for Ottawa where she will enter the Ottawa Civic hospital school of nursing in September.

At B.C. House

Among Victorians who have recently signed the register at B.C. House in London are Miss Carolyn Pauline, Miss Ann Maclean, Mr. and Mrs. H. H. Cubbon, Mr. and Mrs. John Townsend, Mrs. Hazel Carolan, Mrs. J. O. Lease and Miss Carol Leask, Miss Valerie Clark and Mr. and Mrs. W. G. Brown. Others from Vancouver Island were Mr. and Mrs. Peter Stone and Misses Carol and Pamela and Masters Douglas and David Stone, Mesachie Lake, and Mr. and Mrs. Fred Brooks, Duncan.

Regina Visitor

Mrs. A. F. McBeath, Regina, is spending July at the home of her daughter, Mrs. D. C. Robertson, 490 Vancouver street.

FRASER VALLEY VISIT

Only Chickens Didn't Scare Me, But I've No Beef With B.C. Beef

By DINAH KERR
Times Staff Reporter

This weekend I braved four snorting brute sows, 30 nervous Ayrshire cattle and temperatures of 35 below zero—all in the name of B.C. produce.

Actually between me and the above hazards were six press and radio women from Vancouver and Victoria — the first troops to be sent to the farming front by Premier W. A. C. Bennett. Our three-day tour of the lower Fraser Valley was part of a $100,000 government program to boost the sale of B.C. products.

The trip convinced me of two things. Our farm products deserve special attention from buyers, and hogs and cattle can smell out a coward no matter how much perfume is used to disguise the scent.

SPECIAL DIET

First visit was to the hoggery of J. R. McPhee, where 125 hogs immediately picked up my scent and began pawing the ground. At that point I could afford to be brave. Even the piglets were penned. According to farmer McPhee, the hogs are fed a concentrated mash diet, which ups the bacon and ham content, while keeping them lean and ornery. The piglets are weaned at eight weeks, then fed mash made from wheats, oats, barley, fish meal, proteins and linseed oil plus vitamins, until they reach a market weight of 200 lbs.

About this time, the hogs are lying on their sides and snorting farewells. Right on the "Cherrylyn" farm, they are slaughtered, immersed in a brine solution for up to 24 hours, then smoked for the market.

SHIPPED AFAR

Most of the ham and bacon is sold in the Chilliwack area, but some is shipped as far away as Denmark. Americans are among the most enthusiastic buyers.

To leave the farm we had to enter an open arena of four brute sows, one of which was hankering to charge me, but she was beaten off by young Lindsay McPhee, who holds close to 50 ribbons for his "show" hogs.

Then we were off to Allan Higginson's dairy farm of 30 Ayrshires, one of the many fine dairy herds in the Fraser Valley and a "nervous, lively breed."

None stepped livelier than I did. Within seconds there were six press women, a guide and an electrically-wired fence between me and "Minnie," "Tinkle," "Mabel," "Helen" and all their nervous friends.

The cows are milked by machine—30 in 1½ hours, and combine to give 70 gallons of creamy rich milk every two days.

Well, I may be a chicken when faced by cows, but on the next farm, I cowed the chickens. More than 120,000 broilers are raised on "The Willows" poultry farm, and 1,000 meet their fate every day.

Until then they are kept in wire cages and even walk on wire, to avoid epidemics of floor-borne diseases. To meet the doubled demand for broilers this year, the chickens are fed a special mash which matures them in eight weeks. Formerly the process took three months.

The chickens are slaughtered, viscerated and packaged on the farm, and advertised widely as "flavor-fed fryers." They are shipped to all B.C. centres, including Vancouver and Victoria. They may be purchased fresh or frozen.

SEES FOOD PLANT

Saturday wound up with a visit to the Fraser Vale Frosted Food plant, where local peas were being sorted, graded, packaged and frosted at the rate of one enormous batch every four hours. That's where we met temperatures of 35 below zero. The peas stand it for several hours. I left after 40 seconds.

On Sunday morning, I rose early to take an airplane tour of the Fraser Valley. The trip was spectacularly beautiful. Below us were spread lush valley farms, rich in the produce which has made the Fraser Valley famous as a farming centre.

Following a visit to the Fraser Valley dairy, which feeds B.C. with creamy cottage cheese, powdered and fresh milk, we left for home, convinced that "B.C. products are best." It was worth facing the hogs and cows and freezing temperatures to prove it to me.

Newlyweds Honor Guests At Reception

The fair-haired bride of Mr. Graham Cox was presented to the family's Victoria friends, Saturday afternoon, when Mr. A. H. Cox entertained at his home, 950 Joan Crescent, to honor the newlywed couple, who exchanged vows in Vancouver last week. The bride is the former Erna Bartel, daughter of Mr. and Mrs. Peter P. Bartel of Vancouver. Miss Diane Cox assisted her brother and sister-in-law, and her father in receiving guests.

A three-tier wedding cake, ornately decorated with pink rosebuds, lily of the valley and horseshoes and set on a silver stand, centred the bridal table, which was covered with a cutwork cloth. Pink and white carnations were placed around the base of the cake, which was flanked by tall white candles. Arrangements of pink and white carnations decorated the rooms.

Mrs. R. L. Cox and Mrs. Charles Jordan presided at the tea table and serviteurs were Miss Elinor Cox, Mrs. Alan Cox, Mrs. Gordon Cox, Mrs. Gordon Root, Mrs. Arthur Ash and Mrs. Jack Lacey.

Many linen gifts were placed in a miniature bridal chest and presented to bride-elect, **Miss Gwen Armstrong**, by Miss Rosemary North at a recent shower held by Mrs. D. Wilson. Guests were Mrs. M. Armstrong, Mrs. E. Combes, Mrs. M. Cumming, Mrs. A. Farquharson, Mrs. J. Collins, Mrs. W. McKenzie, Mrs. Perry North, Mrs. A. Digby, Mrs. Poet, Mrs. Huston, Mrs. S. Shaw and Miss E. Brett.

You can be sure
Columbia "tru-fit" diamond ring
gives you the Ultimate in COMFORT and PROTECTION AT NO EXTRA COST!
GUARDIAN ANGEL—self adjusts to the natural shape of your finger . . . no twisting or turning—your ring is always perfectly positioned
"TRU-FIT" BRIDAL SETS
U. S. Pat. 2615314
1/5 CARAT SET $119.50 $2.50 a week
1/4 CARAT SET $139.50 $2.50 a week
1/3 CARAT SET $179.50 $3.00 a week
EASY TERMS
NO CARRYING CHARGES
Insured FREE for one year against loss or theft.
ROSE'S LTD.
1317 DOUGLAS ST. JEWELERS

FINAL WIND-UP
OF OUR JULY CLEARANCE
WHAT A SALE!
All Items
• REGROUPED
• REPRICED
TO CLEAR
FURTHER REDUCTIONS
—HOUSECOATS
—DUSTERS
—LOUNGING SETS
Values to 35.00.
2 Prices to Clear,
10.00 and 15.00
62 Only
Nylon Tricot
SLIPS
Values to 8.95.
Famous brand name . . . with permanent pleats and frothy lace trim. White, black and pastels.
Broken sizes.
To Clear --- 4.99
CORSELETTES
and
INNER BELT CORSELETTES
Values to 19.50.
Front and side zipper closing. White and nude. Lady Mac, Nemo, Flexees and Gothic Sarong.
Broken sizes, 34 to 42.
To Clear --- 9.89
ALL SALES FINAL, PLEASE!
BRAND NAME
BRAS
Values to 3.50.
Bandeau style, in broken sizes.
To Clear -- 79¢
FRONT LACE GIRDLES
Nude color only.
Sizes 26 to 32 waist.
To Clear --- 4.49
GIRDLES
PANTIE GIRDLES
Values to 8.00
For Junior figures.
Broken styles and sizes.
To Clear -- 3.00
Light Weight
NYLON GIRDLES
Nylon front with power net side sections and lastex back. Zipper closing.
To Clear 5.89
Mae Meighen
CORSET SPECIALTY SHOPPE
890 Fort at Quadra Phone 3-621

WILSON'S
Summer Special
CLEARANCE.
What a wonderful thing! A Summer Clearance at W. & J. WILSON . . . offering many outstanding values for ladies . . . genuine reductions on selected groups of merchandise. Look for the signs, "Wilson Summer Special," throughout the store. Ladies will find:
72 Suits
Including many of this season's latest styles!
35 Coats
Colorful and smart in all patterns and latest styles!
Sweaters
Fancies in Cashmere, including Italian Creations
Dresses
Balance of stock of cool cotton and linen Summer Dresses
Summer Linens and Fabrics, Too!
25% OFF!
Also Many Suits for Men
Slight Charge for Alterations on Clothing
W & J WILSON LIMITED
Government Street — Opposite Post Office — 3-7177

DIAMONDS
To Thrill the Bridal Couple and Become a Treasured Family Heirloom . . .
When you plan your wedding, make certain the occasion is superbly enhanced with the finest diamond engagement and wedding rings obtainable. Choose from our large new selection of quality gems and modern mountings.
All Diamonds Insured, Guaranteed
BRIDAL SETS
A large selection of attractive designs in engagement and wedding ring ensembles set with flawless stones with beautifully wrought mounts. Bridal sets from $100 to $300
Exclusive Diamond Bridal Sets, magnificently stone set, $550 to $1,500
Three-Stone Diamond Engagement Rings, from $75.00
Sparkling Solitaires, from $100
Men's Matching Wedding Rings, plain 10k gold, from $15.00
Others to $75.00
Francis JEWELLERS 1210 DOUGLAS
F. W. FRANCIS LTD. PHONE 4-7611

MID-MONTH SPECIALS AT Scurrahs JULY SALE
DRESSES
Better cottons, specially selected from our regular stock, including many "famous name" English Cottons.
1/3 OFF
Reg. 18.95 to 55.00. NOW 12.65 to 36.35
SUITS Tweeds, worsteds, fitted and boxy styles. Sizes 10 to 20 and 14½ to 22½ in the group. Reg. 35.00 to 75.00. NOW 23.95 to 49.95
Scurrahs
728 Yates Street "Where Smart Women Prefer to Shop"

FASTER RESULTS
LOWER COSTS

TELEPHONE 2-3131

TIMES WANT ADS
SERVE YOU BETTER

Published every afternoon except Sunday by Victoria Press Limited, 2631 Douglas Street, Victoria, B.C.
Subscription rates:
Wherever carrier service is maintained, $1.50 per month.
Single copy sales price: 10 cents daily; 14 cents Saturday.
Mail rates: Canada, Great Britain, Yukon Territory, one year, $14.00; six months, $7.50; three months, $4.00; single month, $1.50; Australia, per month, $2.00; U.S.A., per month, $1.50; other foreign countries, $2.50 per month; Saturday (Weekend edition) Canada, $5.00 per year; U.S.A., $5.50 per year; Australia, $6.50 per year; foreign, $7.00 per year.
Authorized as second-class mail, Post Office Department, Ottawa. Member of Audit Bureau of Circulations.

CLASSFIED RATES

16c per line per day; 45c per line for three days; 84c per line for six days; $3.13 per line for the month (26 days). Above rates apply to consecutive insertion. Minimum advertisement, two lines only. Contract rates on application.

Birth notices $1.00 per insertion.

Marriages, In Memoriam, Notices, Cards of Thanks, not exceeding 12 lines, $1.50 per insertion. Each additional line 14c daily.

Deaths, Funeral Notices, not exceeding 12 lines, $1.50 first insertion and $1.00 subsequent insertions. Each additional line 14c daily.

In the event of an error occurring the liability of the Victoria Daily Times shall not exceed the charge for the space actually occupied by the item in question.

TERMS OF PUBLICATION

The Victoria Press Ltd. shall not be liable for non-insertion of any advertisement beyond the amount paid for such advertisement.

Eastern Canada representative: W. H. Austin & Co., 18 Toronto Street, Toronto Ont.

United States representatives: Cresmer & Woodward, Canadian Division.

All claims of error in publication shall be made within 12 hours thereafter and if not so made shall not be considered. No claim will be allowed for more than one incorrect insertion nor for errors not affecting the value of the advertisement.

All advertising copy will be subject to the approval of the Victoria Press Ltd., who reserve the right in its sole discretion to classify, reject or insert copy furnished.

VITAL STATISTICS

1 BIRTHS

DAVYDUKE—Born to Mr. and Mrs. Alex Davyduke, 2819 Scott Street, a boy, Alexander Joseph, 7 lbs. 13 ozs. Many thanks to Dr. S. G. Ruskin and the St. Joseph's Hospital staff.

DOYLE—Born to Mr. and Mrs. Michael G. Doyle (nee Eileen Meehan), July 9, 1956, at the Royal Jubilee Hospital, a son, Michael Peter.

FLYNN—Born to Mr. and Mrs. R. Flynn, 1607 Camosun Street, Victoria at the Royal Jubilee Hospital on July 10, 1956, a daughter, Tarne Katherine, 7 lbs. 3½ ozs.

PETERSON—Born to Phyl and Bill Peterson (nee Hearle), 3760 Ascot Drive, at the Royal Jubilee Hospital, on July 13, a son, Ian William, 8 lbs. 10½ ozs. Many thanks to Drs. G. M. Paul, G. E. Cox and maternity staff.

SCROGGS—Born to Mr. and Mrs. B. Scroggs, 1114 Balmoral Road, Victoria, a baby girl, Joanne Elizabeth, 8 lbs. 8½ ozs. A sister for Barry and Lyle. Thanks to Dr. W. A. Trenholme and staff.

WOOD—Born to Mr. and Mrs. Wood (nee Primrose Harper) 43 South Turner Street, Victoria, B.C., at St. Joseph's Hospital on July 14, 1956, a son, Allan Grant, 7 lbs. 8 ozs.

2 ENGAGEMENTS

REID-MATTHEWS—Mr. and Mrs. D. G. Reid, 730 Burnside Road, announce the engagement of their daughter, Eleanor Marilyn, to Ronald Joseph Matthews, son of Mrs. Martha Crowe 455 Viaduct Avenue. The wedding to take place early in August.

4 DEATHS

BAGNALL — At the Royal Jubilee Hospital on July 14, Mrs. Lyle Bagnall of 3447 Cook St., in her 85th year, dearly beloved mother of Mrs. George (Lyle) Balfour of Victoria; John and James A. Bagnall, both of Victoria. She was born in England and before coming to Victoria resided in Toronto, Ont., for many years. She is also survived by two grandsons and four great-grandchildren. Rev. E. Laura Butler will conduct the funeral services on Wednesday, July 18, at 2 p.m. in Chaplin's Funeral Chapel followed by interment in Royal Oak Burial Park. (Toronto papers please copy).

BUSHBY—In Victoria on Saturday, July 14, 1956, Ruby Mildred Campbell Bushby, widow of the late Eustace John Bushby, 2144 McNeill Ave. She leaves to mourn her passing, one daughter, Miss Margaret Eleanor Bushby, and two sons, Norman and George, all of Victoria; one sister, Miss Lillian Fulton, of Ottawa, Ont. Funeral services will be held in the Thomson Funeral Chapel on Tuesday, July 17, at 1.30 p.m., Archdeacon A. E. deL Nunns officiating, followed by cremation.

CHARLIE—Suddenly in Victoria on Saturday, July 14, 1956, Josephine Mary Charlie, aged 33 years, beloved wife of Benjamin Charlie. Besides her husband she is survived by two daughters, Beverley and Joan; four sons, Kenneth Michael, Jack and Gordon; her parents, Mr. and Mrs. H. Dick; one sister and three brothers. Prayers will be offered on Tuesday, July 17, at 7 p.m., in the Thomson Funeral Chapel. Mass will be celebrated Wednesday, July 18, at 9 a.m., in St. Andrew's Cathedral. Interment in the Songhees Cemetery.

CHADWICK—In Vancouver, July 13, 1956, Mr. Samuel Watt Chadwick of Terrace, B.C., aged 54 years. He leaves his wife, Flora; one daughter, Jean, of Victoria; one son, Allan, of Prince George; two sisters, Mrs. Helen Wilson, Newport, Wash., and Goldie Knudsten, of Beaverton, Ore. Funeral services will be held at McCall Bros.' Floral Funeral Chapel on Tuesday, July 17, at 3.00 p.m., Pastor D. E. Tinker officiating. Interment in Royal Oak Burial Park.

JONES—On Saturday, July 14, 1956, at St. Joseph's Hospital, Emma Elizabeth Jones, widow of Lawrence Jones of 616 Esquimalt Road; born in Jellunder, India, and a resident of this city since 1928. The late Mrs. Jones was a member of the Women's Auxiliary of the Army, Navy and Air Force Veterans. Survived by one son in Victoria; a daughter-in-law and granddaughter; also one brother and two sisters in Toronto, Ont. The remains are resting in Hayward's B.C. Funeral Chapel pending funeral arrangements.

4 DEATHS

MINHINNICK—In Victoria on July 14, 1956, Reginald Foxley Minhinnick, of 2926 Fifth St., formerly of Winnipeg, aged 68 years. He is survived by one sister in Ontario, and one brother in England. The late Mr. Minhinnick was a member of S.O.E., Winnipeg, and Britannia Branch of the Canadian Legion, Victoria, also the C.N.R. Pensioners' Association. Funeral services will be held at McCall Bros.' Floral Funeral Chapel on Thursday, July 19, at 11 a.m., Rev. Canon Downer officiating. Cremation. (No flowers by request).

McEACHERN (nee Mason)—After months of failing health, May Ruth McEachern passed away Sunday night at the residence, 3401 Richmond Road; born in London, Ont., she had lived here over 30 years. As Miss Mason, she was well-known as a singer in church and social activities. She is survived by her husband, Alex, and a nephew, Geo. A. Mason, Toronto. Funeral services from Hayward's Funeral Chapel, Tuesday, July 17th, at 2.30 p.m., Rev. Dr. J. B. Rowell officiating. Interment in Colwood Burial Park. (No flowers, by request.)

PROUT—Mrs. Flora Prout, age 77. Widow of Joseph Prout, formerly of Victoria and Premier, B.C., passed away Friday, July 13, 1956, at the home of her daughter, Mrs. S. M. Manning (Mildred), 2642 Nelson Avenue, West Vancouver, B.C. Besides her daughter she leaves four grandchildren and eight great-grandchildrren.

ROSS—On July 15, in Victoria, William Walker Gibson Ross, aged 81, of the Union Club; born in Edinburgh, Scotland, and a resident of Victoria for 40 years. Survived by one sister, Mrs. E. Crum-Ewing, in England; one niece, Mrs. W. L. (Kathleen) Ostler, in Victoria; also nieces and nephews in England. Funeral service in Hayward's Chapel on Wednesday, July 18, at 3 p.m., Rev. William Hills officiating, followed by cremation.

RUSSELL—In Victoria on July 15, 1956, Miss Jean Davina Russell. Born in Victoria, B.C., late residence, Oldfield Road, Saanich, B.C. Survived by her sister, Mrs. Anna Bella Blain, of Seattle, Wash.; two brothers, James Barron Russell of Vancouver, B.C., and Alexander Taylor Russell of San Francisco; two nieces and one grandniece in San Francisco; niece and nephew in Seattle. Funeral services will be held at the Sands Mortuary Limited "Memorial Chapel of Chimes" on Wednesday, July 18, 1956, at 1.30 o'clock. Rev. C. G. Mackenzie will officiate. Interment in Royal Oak Burial Park.

STEWART—On July 15, 1956, in Oak Lodge Private Hospital, Alice Louisa Stewart, in her 86th year, a native daughter of Victoria, a daughter of the late John Parker and widow of Joseph Puntin Stewart; late residence 333 Stewart Avenue. She leaves four daughters, Mrs. H. (Lillian) Culling, Mrs. H. S. (Dorothy) Kieser, Mrs. A. E. Cameron (Josephine), Mrs. H. J. O. Bligh (Viola), all of Victoria, B.C.; seven grandchildren, one sister, Mrs. Minnie Croghan, Victoria, and one sister-in-law, Miss Amy Stewart, Victoria. Funeral service will be held in Hayward's Chapel on Wednesday, July 18 at 1.30, Canon S. J. Wickens officiating. Cremation.

6 IN MEMORIAM

ASHTON—In loving memory of a devoted wife and mother, Mabel Grace Ashton, passed away July 15, 1951.
And while she lies in peaceful sleep,
Her memory we shall always keep.
—Remembered always by her loving husband Charles and daughter.

7 FUNERAL DIRECTORS

SANDS
MORTUARY LIMITED
"MEMORIAL CHAPEL OF CHIMES"
VICTORIA B.C.
SANDS
FUNERAL CHAPEL
SIDNEY, B.C.

THOMSON FUNERAL HOME
SO MUCH IN SERVICE
SO LITTLE IN COST
1625 Quadra Street 4-2613

CHAPLIN'S FUNERAL CHAPEL
Kindness. Courtesy. Service
980 uadra Street 4-5512

McCALL BROS.
"The Floral Funeral Chapel"
The service of your choice from chapel of graceful dignity
1400 'ANCOUVER STREET 4-2012

HAYWARD'S
B.C. FUNERAL CO. LTD.
ESTABLISHED 1867
734 BROUGHTON STREET 3-3614

8 FLORISTS

BROWN'S THE FLORIST
FLOWERS FOR EVERY OCCASION
618 VIEW STREET
Phone 4-6612, 4-9511; night 4-3521

GARDEN PRODUCE
Flowers, floral designs for all occasions. 805 Port Street. 4-6631.

9 MONUMENTAL WORKS

MORTIMER'S MONUMENTAL Works Ltd., 633 David St. Est. 1877 Monuments, markers, curbings, bronze plaques, marble, granite and stone for fireplaces, building construction, etc. 3-6421.

STEWART MONUMENTAL WORKS Ltd., 1403 May treet. 4-3452. Memorials, bronze tablets, curbings and fireplaces of choice B.C. and Swedish granites. Night phones 4-5141, 2-1268.

VICTORIA MONUMENT LIMITED
"Memorials of Distinction"
3091 DOUGLAS ST. 2-5834

10 ANNOUNCEMENTS

Ladies—
Announcing
FIRTH OF FORT
"The Haircutter"
Is Now Located
226 Yarrow Building
2nd Floor Elevator

A BORROWED BOOK RETURNED fleetly keep friendship sweetly. THE HAUNTED BOOKSHOP 845 Fort Street 2-1427

NOTICE
Williams' Planing Mill now operating across Point Ellice bridge, 110 Esquimalt Road. Phone 5-4232 or 3-7370.

11 COMING EVENTS

BALLROOM DANCING, JUNIOR class, age 11 to 14. Fully qualified lady teacher. Commencing Thursday, July 19. Number limited. Call 3-1643.

Index for Times Want Ad Headings

Classification	No.	Classification	No.	Classification	No.
Acreage for Rent	62	Flats, Apartments to Rent Furnished	40	Personal Loans	51
Acreage for Sale	61	Flats, Apartments Wanted Furnished	41	Pets and Livestock	31
Acreage Wanted	63	Florists	8	Professional Services	20
Announcements	10	Fuel	27	Property for Sale	59
Articles for Sale	28	Funeral Directors	7	Property Wanted	60
Births	1	Halls, Stores and Offices to Rent	44	Room and Board Wanted	36
Boats and Marine—For Sale, Wanted	49	Hotels	34	Rooms to Rent Furnished	37
Business Opportunities	54	Housekeeping Rooms to Rent Furnished	38	Situations Wanted Female	18
Business Services	19	Housekeeping Rooms Wanted Furnished	39	Summer Resorts	34-A
Cards of Thanks	5	Houses to Rent Furnished	42	Swaps	30
Cars for Sale	47	Houses Wanted to Rent Furnished	43	Teachers Wanted	15
Cars and Trucks Wanted	48	Houses for Sale	57	Timber Brokers	53
Coming Events	11	In Memoriam	6	Wanted Female Help	14
Cottages and Campsites	34B	Listings Cancelled	56	Wanted Male Help	13
Dancing	25	Lost and Found	12	Wanted Miscellaneous	29
Deaths	4	Marriages	3	Wanted to Borrow	52
Education	23	Miscellaneous to Rent	45	Wanted to Buy Houses	58
Engagements	[illegible]	Monumental Works	9	Wanted to Rent Miscellaneous	46
Exchange Real Estate	55	Music	24		
Farms for Rent	65	Personal	21		
Farms for Sale	64				
Farms Wanted	66				

THEY'LL DO IT EVERY TIME

By JIMMY HATLO

11 COMING EVENTS

BINGO — 8.30 P.M.
Every night also whist, 8 p.m. Victoria Whist and Bridge 1417 Government Street 3-8033.

BINGO
Thursday and Saturday nights at 8 p.m. Fraternal Order of Eagles, 751 View Street. 20 games for $1. 3 good jack pot prizes. Everyone welcome.

OLD TIME DANCE WEDNESDAY. On Victoria's finest floor, Victoria Ballroom. 8.30. Homesteaders.

HOMESTEADERS' OLD-TIME dance. Saturday, Victoria ballroom.

12 LOST AND FOUND

LOST—VICINITY SAANICH ROAD and Douglas Street, one green and yellow and one blue and grey budgie. Phone 2-1970, after 5 p.m. Reward.

LOST—GREEN AND YELLOW budgie, vicinity of Oaklands School, 3-7628. Answers to Skippy.

LOST — 1938 OR 1939 STANDARD 2-door sedan, color maroon, licence 48578. 2-1371.

LOST, SILVER BRACELET, SENTIMENTAL value, reward. Phone Loretto Hall, Belleville.

LOST—HORN AND GOLD RIMMED glasses. Phone 4-3062.

FOUND—BOY'S BICYCLE IN Topaz Park. 2-6549.

LOST—BLUE BUDGIE JULY 7. Reward. 5-2773.

LOST—SWIM FINS. PAT BAY Beach, Sunday evening. 3-9498.

LOST—INDIAN SWEATER, ON ISland View Beach. 4-7613.

LOST—CAR-TOP CARRIER. 2-1344.

13 WANTED MALE HELP

TRAFFIC CLERKS

Preferably High School Graduates, single, 19-28 years of age, are required for traffic and sales duties with air line company. Must be willing to be based in Northern B.C., N.W.T., or Alberta, after one month training period in Vancouver. Initial salary range $180-$265. Excellent employee benefits and travel privileges. Submit full details including recent full-length snapshot to Employee Selection Officer, Canadian Pacific Air Lines, Vancouver Airport, B.C.

ROUTE SALESMAN

We have an immediate vacancy for a route salesman. This is a permanent job offering year-round employment with one of Victoria's oldest firms. Guaranteed wage plus commissions, offers applicants chance to improve earnings on basis of effort. We prefer married men in 25 to 35-age group. Essential to have good driving record and enjoy meeting public. Apply at once, in person, to New Method Laundries, 947 North Park Street. 4-8166.

JOURNEYMEN ELECTRICIANS WANTED

For Pulp and Paper Mill at Port Alberni. These are well-paid, permanent positions offering a good plan of employee benefits. Apply in person or in writing giving all pertinent personal and experience data to:
MacMillan & Bloedel (Alberni) Ltd., Alberni Pulp & Paper Division, Port Alberni, B.C.

MACHINISTS AND MILLWRIGHTS WANTED

For Pulp and Paper Mill at Port Alberni. These are well-paid, permanent positions offering a good plan of employee benefits. Apply in person or in writing giving all pertinent personal and experience data to:
MacMillan & Bloedel (Alberni) Ltd., Alberni Pulp & Paper Division, Port Alberni, B.C.

MAN FOR STOCKROOM AND shipping department, full time, downtown city store, 39-hour week. State particulars to Box 748, Victoria Press.

EXPERIENCED ORDER CLERK REquired by wholesale hardware. Apply with full details of qualifications to Box 732, Victoria Press.

PIN SETTERS
Men or boys for part-time work. Apply Gibson's Bowladrome.

MAN WANTED, 40 TO 50 YEARS of age, for a position in the stores department of a manufacturing concern. Must be familiar with stores items, particularly hardware, former stores experience desirable. Apply personnel department, Sidney Roofing & Paper Co. Ltd.

WE HAVE A VACANCY FOR AN experienced wool presser. Apply at once to New Method Cleaners, 947 North Park. 4-8166.

IT'S A BARREL OF FUN

TO READ AND USE CLASSIFIED ADS!

And It's an Easy Way to Buy and Sell, Too!

FOR QUICK, ECONOMICAL RESULTS, USE CLASSIFIED ADS!

13 WANTED MALE HELP

TAKE A GOOD LOOK

at the opportunities you get by joining the Canadian Army now.

TRAVEL AND ADVENTURE

HEALTHY OUTDOOR LIFE

EXPERT TRAINING IN NEW AND USEFUL SKILLS

HIGHEST PAY RATES IN CANADIAN ARMY HISTORY

A CHANCE TO LEARN HOW TO HANDLE MEN

SPORTS AND COMPANIONSHIP

FINEST MEDICAL AND DENTAL CARE

30 DAYS' PAID HOLIDAY A YEAR

After three great years you may return to civilian life with a training that will help you to success, or build a solid and respected career in the Army.

To be eligible you must be 17 to 40 years old, and able to meet Army standards.

Mail the coupon below, telephone or visit your local recruiting station.

Army Recruiting Station,
Post Office Building,
Corner of Government and Yates Streets, Victoria, B.C.

or

The Army Recruiting Station or Militia Armoury nearest your home.

Please send me, without obligation, full information on Army careers.

NAME ______________

ADDRESS ______________

CITY/TOWN ______________

PROV. ______________

TELEPHONE ______________

OLYMPIC HOMES, WITH OFFICES at 3244 Douglas Street, has opening for live-wire real estate salesmen or women. The offices are attractive and excellent advertising quotas are available. Please contact I. V. Saunders at 2-8217

RELIABLE YOUNG MAN, 18 TO 29 years, for responsible position in grocery business. This is a job with a future. Apply in person, Monday, July 16, between 9 and 5 p.m., 272 Gorge Road West.

WOODWORK PLANT NEEDS young man with some experience in operating light machinery. Steady employment to right person. 558 Hillside, or phone 4-8542.

NIGHT JANITOR. APPLY IN PERson, Princess Mary Restaurant.

13A SALESMEN and AGENTS WANTED

PARTY GOODS REPRESENTATIVE required, man or woman, commission basis. Excellent earnings selling to department, gift and stationery stores. Top line, references required; no objection to other representation. Reply to Box 663, Victoria Press.

SALESMAN REQUIRED FOR lower Vancouver Island, must have own car, experience not as necessary as pleasant disposition. Apply 707 Johnson Street, 9.30 to 1.00.

13B HELP WANTED MALE or FEMALE

BIOLOGIST
B.C. CIVIL SERVICE
DEPARTMENT OF FISHERIES — LADYSMITH

Salary: $375 rising to $440 per month. Under the direction of the Director of Biological Services, to conduct investigations on the biology, culture and management of various species of molluscs in this Province. Must be a Graduate from a university of recognized standing with a major in zoology. Preferably several years' experience in marine biological research, particularly with invertebrates and population studies. Generous vacation and sick leave; superannuation plan. For further information and application forms, apply to the Chairman, Civil Service Commission, Parliament Buildings, 544 Michigan Street, Victoria.

ORGANIST-CHOIR LEADER REquired for Oak Bay United Church, Victoria, B.C., to commence Sept. 1. Reply to J. V. Peters, 2374 Rosario Street, Victoria, B.C., stating qualifications and salary expected.

NEW MODERN SUITE ON SEAfront offered to retired couple in return for light caretaking duties, commencing August 1. Write Box 635, Victoria Press, stating age and qualifications.

MIDDLE-AGED MARRIED MAN, gardener and general help on property, south of Duncan; wife to give few hours' help in house. Salary and cottage. Box 650, Victoria Press.

WANTED—AN EXPERIENCED short-order cook, daily 4 till 12 p.m., closed Sundays. Apply at Majorette Coffee Shop.

EXPERIENCED HELP WANTED IN all departments of Dominion Hotel Restaurant. Apply in person to A. Nugent, Dominion Hotel desk.

IMMEDIATELY — SECOND COOK. Good wages, 11 a.m. to 7 p.m. 7-3213.

14 WANTED—FEMALE HELP

DENTAL ASSISTANT REQUIRED by Sept. 4 for Oak Bay dentist. Starting salary $150, 5-day week, Monday through Friday. Reply in own handwriting, stating age, educational qualifications and previous employment, if any. Box 647, Victoria Press.

OLD-ESTABLISHED REAL ESTATE office has vacancy for typist. Excellent working conditions and benefits. Apply Box 740, Victoria Press.

14 WANTED—FEMALE HELP

TYPIST-BOOKKEEPER

for full-time employment, five-day week—Monday to Friday. Valuable staff benefits. Minimum age—25 years. Apply

The T. EATON CO. CANADA Ltd.
Personnel Office
Fifth Floor

CITY OF VICTORIA

CLERK-STENO III

Required by Office of the Mayor and Municipal Manager. Salary range $192.32-$233.51 per month. Applicants must possess Junior Matriculation or equivalent and must be competent in stenography, well experienced in general office routine with a pleasing personality, able to meet the public. Position will be filled approximately Sept. 1, 1956.

CLERK-TYPIST II

Required by the Social Welfare Department. Salary range $150.74-$192.32 per month. Applicant preferably with junior matriculation or equivalent, must be competent typist with general office experience. Applications stating age, experience and qualifications will be received by the Personnel officer, City Hall, not later than noon on Wednesday, July 18, 1956.

WANTED — HOUSEKEEPER, BABY in home, 5-day, 44-hour week. 11 a.m. to 7.30 p.m., Saturday, Sunday and three other days. Live out. Reply with references. Box 667, Victoria Press.

LADY TO MIND TWO LITTLE girls from 8.30 to 4.30, Monday to Friday. No housework. Room and board or equal remuneration. Phone 2-3825 after 4.30.

WOMAN TO COOK FOR FAMILY with children, live in or out, half or whole days, all modern conveniences, on bus route, top wages. 4-4320.

RELIABLE WOMAN TO CARE FOR three-year-old child, 12.30 to 5.30 p.m., five-day week. Oak Bay area. 5-2977.

HEALTHY ELDERLY LADY FOR housework, no washing or cooking. Adult home. Room and board and wages. Box 627, Victoria Press.

WAITRESSES FOR PART TIME, 12 to 4 p.m. shift Good wages and working conditions. Apply McEwen's Restaurant, mornings only.

WANTED, EXPERIENCED OR JUNior saleslady for high-class ladies' ready-to-wear store. Box 654, Victoria Press.

LADY ASSISTANT, GENERAL EXperience in local residential hotel routine. Apply Box 649, Victoria Press.

EXPERIENCED HOUSEKEEPER, preferably to sleep in. Good with children. Congenial opportunity. Apply Box 733, Victoria Press.

EXPERIENCED DRUG CLERK wanted immediately. No night or Sunday work. 4-2822.

SALESGIRL FOR BAKERY, AGE 18-30. Good wages. Apply 504 Cecelia or 718 Fort.

EXPERIENCED PRESSER OR ONE willing to learn. Apply Fyfe Cleaners, 3460 Quadra.

RELIABLE OLDER WOMAN FOR light housework, 10 a.m. to 6 p.m. daily. Box 746, Victoria Press.

LEGAL STENOGRAPHER, PREvious legal experience not essential. Box 717, Victoria Press.

KITCHEN HELP. APPLY IN PERson, mornings, Princess Mary Restaurant.

ACCOUNTING MACHINE OPERAtor and general clerk-typist for fuel office. Box 607, Victoria Press.

NURSE-RECEPTIONIST FOR DOCtor's office. 4-3325, between 10 and 12 noon.

STENOGRAPHER - RECEPTIONIST, for doctor's office. 4-3325, between 10 and 12 noon.

EXPERIENCED EVENING COUNTER waitress. Strathcona Cafe, 919 Douglas.

MIDDLE - AGED OR ELDERLY housekeeper. 2 people, 2-2071.

15 TEACHERS WANTED

SCHOOL DISTRICT NO. 28 QUESNEL

Invites applications for the following vacancies:

QUESNEL JUNIOR-SENIOR HIGH
Junior math. and science, senior math. and science with biology, senior home economics.

ELEMENTARY
A number of rural and semi-rural graded and ungraded positions available at the following schools: Ahbou Creek, International Sawmill, Milburne, 6 Mile, Bouchie Lake, Narcosli, MacAlister, Alexandria, Kersley, Dragon Lake, Nazko Valley. Salary schedules: E.B. $2,450, S.B. $3,100. Victoria applicants may interview Inspector F. Orme at Central Junior High School, Monday to Friday, until July 31st for details of above vacancies. Applications to undersigned should include certification and copy of latest inspector's report. G. J. North, Secretary-Treasurer, Quesnel, B.C.

SCHOOL DISTRICT No. 2 (CRANbrook) invites applications for the following teaching positions. Duties to commence Sept. 1, 1956.
1. Cranbrook Central School.
   1—Grade 3.
   1—Grade 6.
2. Cranbrook 10th Ave. School.
   1—Grade 1.
   1—Grade 4.
3. Mount Baker Junior-Senior High School, Cranbrook.
   1 Girls' Physical Education.
   2 Home Economics.
   3 Commercial (Pitman).
4. Yahk Rural Elementary School. Principal—Grades 5-8.

Applicants for Junior-Senior High School positions are requested to state all subjects they are prepared to teach with preferences indicated. All applicants please state qualifications regarding Certification, years of experience, and if B.C. Certification enclose latest inspector's report.

Salary Schedule—Elementary $2,150-$4,250. High School $2,850-$5,600.

IT PAYS TO SHOP THE CLASSIFIED WAY

15 TEACHERS WANTED

SCHOOL DISTRICT NO. 65 (COWICHAN)

Applications are invited for the following positions:

SOUTH COWICHAN SECONDARY SCHOOL—
(a) Music
(b) Physical Education
(c) General Subjects
This is a new school situated in the Mill Bay area expected to open in January, 1957. During the fall term, classes will be housed in other district schools.

COWICHAN JUNIOR-SENIOR HIGH SCHOOL—
(a) Girls' Counsellor
(b) Teacher for Junior French, Social Studies and English.

DUNCAN ELEMENTARY SCHOOL—
Primary teacher for the Somenos annex.

FAIRBRIDGE ELEMENTARY SCHOOL—
Primary teacher.

Several vacancies exist in the rural ungraded schools of the district. Salary schedule:
(E.B.) $2,400.00 to $4,080.00.
(S.B.) $3,150.00 to $5,250.00.

Applicants are requested to state experience, qualifications, age, phone number and enclose copy of latest Inspector's report. Address applications to G. F. Dyson, Secretary-Treasurer, School District No. 65 (Cowichan), P.O. Box 911, Duncan, B.C.

PRINCIPAL
Applications are invited for Supervising Principal of McBride Elementary-Senior High School (anticipated enrollment 320 and staff of 12 or 13). Modern, well-equipped buildings. Attractive salary for suitably-qualified person. Interview may be arranged with Inspector G. E. Johnson at Cathay Apartments in Victoria after July 2. Apply with full particulars to Mrs. A. Oddleifson, Secretary-Treasurer, School District No. 58, Box 250, McBride, B.C.

17 SITUATIONS WANTED—MALE

JIM PAINE AND JACK ROSE WILL do your odd jobs, clothes poles, drains, cement work, fencing, carpenter repairs insulation. Nothing too small. 4-8604 or 3-9884.

GARBAGE, CYPRESS TREES, hay, earth and rock removed. Basements, yards, cleared of junk. Prompt, reasonable service. 2-9395, day or night. All trucking done.

YOUNG MAN DESIRES WORK IN radio, TV and electrical shop. Have radio service experience, some TV, electrical appliances, TV antenna installation and house wiring. 2-8016.

HEDGES PULLED, 95c PER TREE and up. Any tree felled or cut up. Tall grass or brush cleared. 2-2790.

ALL TREES TOPPED, FELLED cut up; hedges pulled, pruning. Estimates. L. Elves 3-6452, 3-1805.

TREES TOPPED, LIMBED AND removed. Dangerous trees a specialty. Charles Constable. 3-5017.

ERNIE'S CLEANUP SERVICE
Rubbish, Cypress hedges removed, gardening lawns. 5-2751, 5-5256.

GARBAGE REMOVED REASONable. Phone day or night. 3-0343.

BASEMENTS AND ODD JOBS, clothesline poles installed. 4-4813.

BOOKKEEPING — WEEKLY, monthly; your, my office. 3-3955.

FIRST-CLASS CARPENTER WITH power tools desires work. 5-5536.

OLD COUNTRY PAINTER — ALL paint work, stucco, roofs. 4-5773.

18 SITUATIONS WANTED—FEMALE

ALL TYPES OF FLOORS EXpertly cleaned, waxed and polished by machines. Homes our specialty Gregg's, established 1920. 4-5023.

COLLEGE STUDENT DESIRES work until mid-August, store work or child care preferred. Phone 8-2398.

YOUNG WOMAN WITH GIRL 8 years would like housekeeping position. Box 651, Victoria Press.

RESPONSIBLE GIRL WISHES baby sitting afternoons and evenings, Willows district. 5-5394.

RELIABLE HIGH SCHOOL GIRL would like job baby sitting, clerking, or other possibilities. 4-2075.

COMPETENT LEGAL STENOGrapher needs work evenings and weekends. Phone 2-4585.

RELIABLE TEENAGER WANTS part-time baby sitting. 3-5826.

COMPETENT CHILD CARE, DAY or night, my home. 2-0950.

GOOD PRACTICAL NURSE AVAILable, and housekeeper. 2-0717.

18 A SITUATIONS WANTED—MALE AND FEMALE

MARRIED COUPLE WOULD LIKE position as caretakers of apartment. Man very good at repairs. 4-3893.

19 BUSINESS SERVICES

ASPHALT

ASPHALT DRIVEWAYS AND SIDEwalks our specialty. Now is the time to get them done. Our motto: 'A satisfied customer.'
O.K. Building and Construction
760 Topaz
Day Phone 5-1812; Night 4-3457

BRICKLAYERS

ALL TYPES OF MASONRY WORK. H. A. (Sandy) Ormiston, 4-6777.

BULLDOZERS

BULLDOZING AND CLEARING, road grading and back-filling. The right machine for every job.
JOHN D. KISSINGER, JR.
3-8425 Day 2-3947 Night

SOUTHWELL & HENSON, BULLdozing of all kinds. 5-1132, 9-4234.

CARPENTERS

HOUSE FRAMING OR FINISHING contracts. Cabinet work, cribbing, alterations. Phone Ken or Roy 3-4281 or 2-1994.

FRAMING, FINISHING CONtracts, gutters, steps, kitchen cabinets. M. Anwyll. 3-7926; R. Reid, 4-8720.

REPAIRS, GUTTER, FINISHING, framing, steps, homes. Cliff Clark. 2566 Shelbourne. 3-9920.

CARPENTER REPAIRS, ALTERAtions, gutters, stairs, tile and cement. H. Pistell. 2-8602.

19 BUSINESS SERVICES

FOR KITCHEN CABINETS AND interior alterations consult. H. A. Mason. 3-5510.

FRAMING, FINISHING CONTRACtors. Specialized gutter work. Phone 7-2943.

FRAMING, ADDITIONS, ALTERAtions, cabinets, Reasonable rates. Guaranteed work. 9-4526.

HOMES DESIGNED, BUILT TO your specifications: planned kitchens, alterations, etc. 9-2777.

SMALL REPAIR WORK OF ALL kinds. Home Service. 3-8773.

GENERAL REPAIRS, ALTERAtions. Free estimates. E. Eby, 3-5724.

FRAMING, FINISHING, ALTERAtions. Schram and Mitchell, 2-8523.

SMALL HOUSEHOLD REPAIRS. Reasonable rates. 9-2331.

REPAIRS, ODD JOBS, FENCES A specialty, phone Roy, 2-1994.

CEMENT

EVERYTHING IN CONCRETE — basements, drive-ways, sidewalks and septic tanks. Prices reasonable satisfaction guaranteed. Chase & Pederson. Phone 3-9368 evenings.

CEMENT SEWERS, TILE DRAINS, SEPTIC TANKS
2-3084 W. Trace 9-3671

PETER LAPINVUO, CEMENT CONtractor, all work guaranteed. 5-3032.

ALL TYPES OF CONCRETE work. Montgomery, 8-3608.

SEWERS, CEMENT WORK, DRAIN tile. Robert Lowe, 3-4239.

CONTRACTORS

V. L. LEIGH
DISTINCTIVE HOME CONSTRUCTION
Repairs, Alterations, etc. Complete building service, including plans and financing.
1215 Quadra Phone 3-7483

Farmer Construction
Repair Dept. 4-0511. Prompt Service

LET US BUILD YOUR HOME AT cost. Framing and finishing a specialty. Estimates free. Blueprints on request. Phone Stan or Glen, 5-1257, 9-2904.

GILBERT BROWN
General Contractor
Specializing in
MASONRY CONSTRUCTION
Phone: Office, 4-6377; Home, 7-2323

BACK-FILLING, DIRT AND earth loading, and hauling. Driveways built, gravel, asphalt or cement. Free estimates O.K. Building and Construction. 760 Topaz. Day phone 5-1812, night 4-3457.

LITZ HOUSE MOVERS, JACKING, levelling, repairing of dry rot and foundations. 4-0911.

BASEMENT REPAIRS, WATERproofing, stucco and plaster repairs. 20 years' experience. 2-6635.

COMPLETE HOUSE CONTRACT. Framing, kitchen cabinet, finishing work. A. A. Kasapi. 4-6040.

BRUCE COOKE CONSTRUCTION
532 Culduthel Road 3-5877

DAVID FOSTER, BUILDING CONtractor, etc. 4-3014.

DRESSMAKING

DELL'S DRESSMAKING AND SEWing of all types 2-7390.

FLOORING AND FLOOR SANDING

M. & M. FLOOR CO. LTD.—Floor laying, sanding, finishing. Free estimates. Phone 4-0403, 9-2053.

V.I. HARDWOOD FLOOR CO., 2100 Douglas. Free estimates. 4-7314.

WESTERN FLOOR CO., 3-8915—Complete floor service. S. Kinsey.

FLOOR POLISHING

ALL TYPES OF FLOORS EXpertly cleaned, waxed and polished by machines. Homes our specialty. Gregg's, established 1920. 4-5023.

FURNACES

INSTALLATIONS AND REPAIRS. S. J. Coles & Sons, 3-3393; evenings, 3-1369.

HAIRDRESSERS

Avalon Beauty Salon
(Upstairs, Above Kresge's) 3-0522

OPEN EVENINGS, PERFECT PERmanents for particular people. Hilda Beauty Shop. 3-0722.

ACT NOW FOR OUR ½ PRICE permanents. New Ray Beauty Shoppe, 833½ Fort. 4-3644.

TYRRELL'S BEAUTY SALON
609 Courtney Street Phone 3-6831

HOME BUILDERS

SCHUMAK & RIEHL BUILDERS
2907 Douglas 5-3211 or 9-2849
Complete Home Building Service

A. E. NEWTON
Building Contractor. Phone 7-3254.

IRONCRAFT PRODUCTS

IRONCRAFT PRODUCTS
Iron Railings — Interior, Exterior Wrought Iron Work
7-2313. Eves., 4-0691. Cedar Hill Crossroad, near Shelbourne

LANDSCAPE GARDENERS

EXPERT DESIGNING, LANDSCAPing. Lawn specialists, rockwork, maintenance, etc. Experienced men, lowest prices, hour or contract. Barker, 3-5319; evenings 2-8323.

LANDSCAPING, ROCK WORK, lawns, lawn cutting. New mower Ken Vandervelde, 3-7573.

PAINTERS AND DECORATORS

WEBB & SON
4-6827 — Paperhanging, painting. Quick, clean, reliable. First-class workmanship. Thirty years' experience Victoria. Terms if desired.

$10 UP. ROOMS PAPERED, PAINTing, brush or spray; stucco waterproofed. Free estimates. 2-3837 D. Smythe.

GREGG'S PAINT WASHING DEPT. Kitchens, bathrooms, etc 33 years' experience. Phone 4-5023 Estimates

EXPERIENCED PAINTER WANTS jobs. Charges moderate, satisfaction guaranteed. Dennis, 2-6441.

C. T. LONGMAN DECORATOR Painting, spraying, paperhanging Free estimates Phone 3-1731.

MAY I BE OF SERVICE TO YOU? TOMMY BARKER, 3-8772. Paperhanging specialist; painter.

$10 AND UP — ROOMS PAINTED and papered. Quick service. 3-3775.

CLARK & PATTISON
Painting, Paper, Spraying—4-0443.

PLASTERERS

PLASTERING, STUCCO, REPAIRS. A. W. and C. A. Goodwin, 4-4639 or 3-2480.

STUCCO PLASTERING AND stucco painting J Hamilton. 3-3926.

PLASTER AND STUCCO, ALSO repairs. Phone 3-2182.

PLASTERING, STUCCOING; FREE estimates. Work guaranteed. 7-1681.

PHOTO ENGRAVING

PHOTO ENGRAVING
Half-tone, Line and Color Engraving, Commercial Art
ISLAND ENGRAVERS
649 Pembroke, Just Below Douglas
Phone 3-8831

PLUMBING AND HEATING

C. J. McDowell
PLUMBING & HEATING LIMITED
WE SELL, WE INSTALL
WE SERVICE
Douglas Street 3-4138

BALLAM & RAWLINGS
PLUMBING and HEATING
Oil Burners, Appliances Sink Units
"RELIABLE PLUMBERS"
2657 Douglas at Hillside 4-1641

PITT & HOLT LTD.
Plumbing, heating, installations. Financed under home improvement plan. 602 Esquimalt Road. 3-7413

T. A. HARVEY LTD.
PLUMBING & HEATING
Repairs—Renewals—Prompt Service
2-8276

PRIDHAM CO. LTD.
632A BROUGHTON 4-6843

PAULIN'S PLUMBING & HEATING —Repairs remodelling, installations 1323 Government St. 4-1442.

19 BUSINESS SERVICES

EMPIRE PLUMBING & HEATING Contracts. 3-9115. 106 Kings Road

EXPERT SEWER AND PLUMBING. Reasonable. Williams, 8-2974.

ROOFING AND INSULATION

VICTORIA ROOFING AND INSULATION COMPANY
848 PORT — 2-2331; Eves., 4-4818
ROOFING - SIDING - INSULATION
FLOOR TILE - WALL TILE

GUTTER AND DOWNPIPE REPAIRED AND CLEANED
MODEL SHEET METAL
2010 DOUGLAS 3-3915

ROOFING, SIDING, INSULATION
Roof and Gutter Repairs.
CAPITAL CITY ROOFING
1257 PANDORA 3-5911

SAW SHARPENING

IRA BECKER SAW SHARPENING
612 Cormorant St. 4-8742

TAILORS

VAN-ISLE TAILORS, EXPERT ALterations, we call and deliver. Phone 5-4532.

VENETIAN BLINDS

VARIETY WOOD PRODUCTS
133 Kingston Street 4-1833

WASHING MACHINE SERVICE

WASHING MACHINES
REPAIRS TO ALL MAKES WITH FACTORY-TRAINED SERVICEMEN ONLY. FACTORY REPLACEMENT PARTS USED
McLENNAN McFEELY & PRIOR
1400 GOVERNMENT STREET
Phone 4-1111 Service Department

ALL MAKES WASHERS REPAIRED. A. E. Taylor, 816 Fort. 4-3021.

HAROLD'S REPAIR SHOP
Washing Machine Specialists. 2-3425

WINDOW CLEANING

VICTORIA WINDOW CLEANERS. Janitor services. Scrubbing, waxing, polishing, cleaning. Hourly or contract. Reasonable. Phone 2-5910. 512 Vincent Avenue.

20 PROFESSIONAL SERVICES

CHIROPRACTORS

JOHN M. STURDY
1122 Blanshard Street 3-5034
"Specific Chiropractor"
Neurocalometer

GORDON R. CLAY, D.C.
312-313, 723 Fort St. 5-4313

CONVALESCENT HOMES

PRIORY HOSPITAL, LANGFORD, B.C. No vacancies at present.

ELECTROLYSIS

UNWANTED HAIR REMOVED permanently. Victoria Electrolysis Centre. 2-0614. 315 Campbell Bldg.

PRIVATE DETECTIVES

FIRST AND FOREMOST IN INvestigations of all kinds.
NATIONAL INVESTIGATION AGENCY
No. 314—620 View Phone 4-2814

TROUBLES— ? ? ? ? ? —CALL Research Service Ltd. (1948) 650 Yates Street 4-0360, 3-8323

PRIVATE INVESTIGATORS

R. J. ADRIAN AGENCY
218—745 Yates 2-4512

21 PERSONAL

I EARNESTLY DESIRE THE OPportunity of offering prayers and intercession for all who have need of God's help. Please write me stating "I Believe God Will Help Me In My Problem." Sign only your christian name and do not give your address or make any enclosures. To the many who have written I wish to say thank you and "God Bless You." Box 662, Victoria Press.

ALCOHOLICS ANONYMOUS—CONfidential information for men and women. 24-hour call service. Phone 3-0415.

21A BUSINESS PERSONALS

BIRK'S
JEWELLERS — SILVERSMITHS
Jewellery and silverware, worn or damaged, skilfully repaired or made over by Birk's craftsmen. All watch repairing done in our shop and guaranteed for one year. Pearls and all types of beads restrung. Diamond and precious stone jewellery sold on consignment. Estimates gladly given without obligation.
706 Yates St. 2-4241

IF YOU HAVE A MORTGAGE OR an agreement on which you are collecting monthly payments but would like to sell your equity for immediate cash, call Eric Charman, Northwestern Securities of Victoria, Ltd., 4-8054.

ATTENTION! CALL US FOR A complete overhaul of your sewing machine 4-3021 A. E. Taylor & Co 816 Fort Street

FUR REPAIR SERVICE WILL BE on vacation from July 6 for two weeks. Paul, 205 Beach Drive. 2-3380.

LADIES—YOUR HUSBAND'S SUIT can be remodelled to fit you! See Morisse, 2630 Douglas St 3-2038

BUY PHOTOGRAPHS FOR GIFTS Campbell Studio 640 Fort 3-5034.

BEAUTY COUNSELOR, INFORMAtion. Mrs. Simpson. 5-5542.

25 DANCING

TAKING YOUR VACATION AT home? Let "The Barclays" help you to enoy yourself. Learn to do the modern dances in just a few lessons, and get in on the fun that our "100 Club" has arranged for the summer. Call 5-1496 for appointment or drop in at 647 Fort Street. Open every day and evening, except Saturday night.

ACADEMY BALLROOM DANCING Private lessons class beginners intermediate, advanced Rates on application. 3-1643 1012 Douglas.

BRIDGE LESSON

By Oswald Jacoby

Refusing to take an ace at the first opportunity is a play that we all use as declarer. In today's hand we see the same principle adopted by a defender.

West opened the eight of hearts, and declarer won with dummy's king. South got to his hand with the king of spades and led a diamond toward dummy's king. West stepped up with the ace of diamonds and led his other heart to dummy's ace. South promptly discarded his remaining heart on the king of diamonds.

NORTH 16
♠AJ73
♥AKJ
♦K52
♣873

WEST (D)
♠Q106
♥83
♦AQJ63
♣AJ4

EAST
♠54
♥Q10652
♦10974
♣62

SOUTH
♠K982
♥974
♦8
♣KQ1095

Both sides vul.

West	North	East	South
1♦	Double	Pass	1♠
Pass	1 N.T.	Pass	2♣
Pass	3♠	Pass	4♠
Pass	Pass	Pass	

Opening lead—♥8

When declarer next led a club from the dummy and played the king from his own hand, West refused the trick. This was a matter of good defensive technique rather than deception.

South continued by finessing dummy's jack of spades, after which he drew a third round of trumps with the ace. He then led a second club from the dummy and finessed the ten of clubs from his hand.

West won with the jack of clubs and led a high diamond, forcing South to ruff with his last trump. This play knocked out the last entry to the South hand, killing the long club suit. Dummy had to lose a club and a heart, and the contract was therefore defeated.

South would make the contract if West took the first club trick with the ace. South would ruff the diamond return, finesse the jack of spades, and draw the last trump with the ace. Then declarer would finesse the ten of clubs to West's jack. Dummy would ruff the next diamond, and South could get to his hand with the queen of clubs to discard dummy's losing heart on the nine of clubs.

27 FUEL

PROPANE GAS

PACIFIC PROPANE
LIMITED
2012 DOUGLAS 3-8711

COAL

COAL
Summer discounts now in effect. Lump, egg, nut, briquettes, stoker blend.
Harknett Fuel Ltd.
Fuel oil, coal, firelogs
4-2647 737 Pandora Ave.

COAL DISCOUNTS NOW
Try our stocker mix. Cameron Active Fuels Ltd. 3-3121, 723 Cormorant, 3-5343.

WOOD AND SAWDUST

SAWDUST
There is a shortage of wood. Put sawdust burners in now and we will supply you with sawdust the year round. Get your sawdust now—remember last winter when you had to pay fabulous prices—$20 to $25 for 2 units. We are the only company which can keep you supplied all winter. We are handling 70 to 80 units a day and are getting our sawdust from Acme Sawmills, Plumper Bay Sawmills and by the carload from Hillcrest Lumber Co.
2 UNITS BY BLOWER $13.00
3 UNITS BY BLOWER $19.50
2½ UNITS BY BULK $10.00
We recommend Hill crest Sawdust for kitchen ranges and poor draft. It costs only 50 cents more per unit.
USE OUR BUDGET PLAN — NO DOWN PAYMENT — PAY AS LITTLE AS $5.00 A MONTH.

DHILLON FUEL CO.
3-3811 580 JOHN STREET 3-3811

COARSE FIR SAWDUST
2½ units, blower $16.00
Dry fir wood, cord $13.00
Quick Delivery.
EMPIRE FUEL LTD.
739 PANDORA AVE. 2-2434 and Sooke 24T

Ideal Fuel Co.
2 Units, Blower $14
4 Units, Blower $26
2½ Units, Blower $16
2-4622, 2-2832

SAWDUST
Fill your bin NOW
Guaranteed 100% fir sawdust (Best in Town)
Limited Supply Order Now
Harknett Fuel Ltd.
737 Pandora Ave 4-2647

WHY SLAVE WITH WOOD? CLEAN Alberta sootless Diplomat. "Ideal for kitchen range." Nut $14.40 ton; egg $16.60 ton. Richard Hall & Sons, 746 Fort, 4-1431.

FIR SAWDUST
2½ units, blower $14
2 units garden sawdust $5
LANGFORD FUEL
3-5910

SAWDUST SALE
W. F. COBURN
Blower $12; bulk $8; also wood. 8-1543.

FREE WOOD AT WILLOWS AND Lampson Street Schools. Take away anytime before Monday, July 16th.

DRY FIR, 12", 1 LOAD, $10.75. Dry pine, 1 load, $8.75. Dry cedar, 1 load, $6.75. Nights only, 3-5898.

FIR PLYWOOD KINDLING, BONE dry. No chopping. 1½ cords, spring special, $10. Kudra, 4-1755.

DRY FIR BLOCKS, PRESTO-LOGS, good coal. Ronald Hopkins, 7-1016.

BONE DRY MILLWOOD. IMMEdiate delivery. O.K. Fuel. 4-2452.

NO. 1 FIR SAWDUST, SACKED and bulk. C. D. Shaw, 2-4504.

28 A BUILDING SUPPLIES

DOMAN'S
BETTER BUYS IN BETTER LUMBER
LUMBER IN ALL GRADES FOR ALL JOBS
102 Esquimalt Road
AT POINT ELLICE BRIDGE
Your Lumber Number
5-2409

FENCING FOR LESS
Plywood Projects and Plans
50 ft. of fencing and nails at $15.50
12'x20' garage complete $146.50
Saanich Lumber Yards
Open ALL DAY SATURDAY
"From Producer to You"
3041 Douglas Street 5-2486-9
Eves 4-3508

THERE'S NO VACATION TIME FOR WANT AD RESULTS . . . THEY WORK ALL YEAR AROUND!

28 A BUILDING SUPPLIES

STEWART & HUDSON Ltd.

MEMBER RETAIL LUMBERMEN'S ASSOCIATION

Free

3-ft. basswood yardsticks
Hardwood paint paddles
32-page "Easy Does It" booklet
Pocket-Size Home Plan Book

Make $1.00 Earn $3.00

Yes, surveys show, that every $1.00 spent on home improvements adds $3.00 to resale value of your home. Have fun planning improvements—reap the benefits, and comforts of modernization. Add a room—enclose porch, re-roof, siding, new steps, garage, car-port, lining basement or attic, floor tiles, kitchen cabinets, add living quarters in attic or basement. For contractors, builders, owners, you can even include plumbing, electrical, new furnace, and contractors labor can be included. This service includes commercial and retail store expansions. nIclude everything at one stop—repay only one convenient monthly instalment.

The Largest Selection

Sylvacord squares, No. 2, 11"x12"x¼ 8c
Sylvacord squares, No. 2, 12"x12"x¼ 9c
Sylvacord squares, No. 2, 20"x8"x¼ 12c
Sylvacord, 48"x84"x¼ 4.20
Fir plywood, 20"x48"x¼ 50c
Fir plywood, 20"x48"x⅜ 85c
Fir plywood, 48"x72"x⅜ 6.48
Mahogany plywood, 36"x72"x⅛, 1.50
Mahogany plywood, 48"x96"x¼, 4.00
Mahogany plywood, 48"x96"x¾ 12.95
Ranchwall, No. 2, 48"x96"x⅜, 4.85
Driftwood, No. 2, 48"x96"x⅜, 4.85
Screen doors, all sizes 6.95
Garden stakes, 25-piece bundle, lengths 3 ft. to 8 ft., bundle, 40c
Cedar lath, per 100 pieces, 3 ft., 1.45
Reject mouldings, assortment of lattice, quarter round, etc., about 500 ft. 3.00
Oak flooring shorts, 2¼" No. 2, 100 ft. 20.00
Oak flooring shorts, 2¼" No. 1, 100 ft. 27.00
Drain tile, per ft. 12c
No-Co-Rode pipe, ft. 58c
Zonolite insulation, bag 1.50
Gyproc wool, carton 4.75
Mirocell insulation, 250' ctn., 14.95
Aluminum foil insulation, 250', 6.95
Hippo oil floor varnish, gal. 8.60
Color Tred concrete paint, qt., 2.85
Color Tred concrete paint, gal., 9.75
Pacific shingle stain, gal. 2.75
Pacific paint, interior and exterior 4.75
Ace Tex black shingle paint, gal. 1.55
Liquid roof cement, gal. 2.08
Ace Tex Plastic Seal, gal. 2.28
Exterior concrete waterproofing 1.65
Simpson factory painted insulating wallboard—nails right on studs, easy to saw and nail, 4'x8' sheets, ½" thick 2.72
Simpson factory painted ceiling tiles, 12"x12", 12"x24", 16"x16" 16"x32", no nailing required, simply apply with Bostitch tacker, sq. ft. 12½c

OPEN A MONTHLY CHARGE ACCOUNT

Take advantage of monthly billing—and chare accounts are available to all country points—Colwood, Langford, Metchosin, Sooke, Sidney, Saanich, Brentwood. Yes, you do have a larger selection and at city prices.

Lumber

A large selection of all building lumber, 4 grades, boards, dimensions, shiplap, house orders a specialty. Joists in specified lengths.

STEWART & HUDSON LTD.
2-2171 — 2-2612
405 GORGE ROAD
OPEN ALL DAY SATURDAY
LOTS OF FREE PARKING
Also at
DUNCAN LADYSMITH NANAIMO PORT ALBERNI

MOORE-WHITTINGTON LUMBER CO. LTD.

A Genuine Clearance of Regular Lines in

BRANDRAM-HENDERSON PAINTS

20% Reductions

B.H. English outside paint, regular per gal. $7.95 Now $6.35; per qt. $2.40 Now $1.95
B.H. Ferma Namel, regular per gal. $9.50 Now $7.60; per qt. $2.80 Now $2.25
B.H. Eggshell Semi-Gloss, regular per gal. $8.05 Now $6.45; per qt. $2.45 Now $1.95
B.H. Ferma Flat Wall Paint reg. per gal. $8.00 Now $6.40; per qt. $2.40 Now $1.95
Swing Satin Latex Base, regular per gal. $8.10 Now $6.50; per qt. $2.45 Now $1.95
B.H. Ready Mix Paint White, Now $3.89
B.H. Sunflex Cement Paint, regular per gal. $6.30 Now $5.00
(Ideal for industrial plants, can be applied to green concrete.)

The Moore-Whittington Lumber Co. Ltd.

Turn West at the Roundabout Two Blocks Down Hillside
2614 BRIDGE STREET 3-7106

R. A. GREEN LUMBER CO. LTD.
Douglas Street 4-7614, 3-3613

FACTORY SERVICE
Detail work from your plans. Kitchen units, counters, furniture.
LOW COST LUMBER.
1x8 Shiplap, 2x3, 2x4, 2x6, all dressed common random lengths, $35 per M ft.
BAPCO PAINT PRODUCTS
Attractive colors, easy to use.
BOAT LUMBER
Marine plywood, yellow cedar, hardwoods.

R. A. GREEN LUMBER CO. LTD.
Established 1912

HARDWOOD FLOORING

Are You Laying Your Own Floors?

Use the finest hardwood flooring available. Kept under ideal conditions in a properly-heated warehouse. All grades available.

M. & M. FLOOR CO.
2903 Douglas Street at Topaz
Phone 4-0343; eves. 9-2053, 4-0403
Floor laying, Sanding and Finishing
Done by Expert Craftsmen.

Parker, Johnston LIMITED
1314 BROAD STREET 2-9181
"Uptown Convenience"
Complete Building Supplies
Youngstown Kitchens
Johns-Manville Insulation
Lumber—Plywood—Artorite
Floor Coverings, Roofing, etc.

NEW ALUMINUM ROOFING, $14 per square, 8' and 10'. 8-3695.

NAVYJACK CONCRETE GRAVEL, $2.75 yd. delivered; road, $2. 4-1432.

28 A BUILDING SUPPLIES

SIDNEY LUMBER

PRICES REDUCED!

BERRY ALL-STEEL GARAGE door complete with track-type hardware.
8'x6' 6" $83.25
8'x6' 8" $83.25
8'x7' 0 .... $83.25
9'x7' 0 .... $90.25

Everything to Build Anything

SIDNEY LUMBER Limited
2333 Government Street
Phone 2-5187, 2-5188

HARDWOOD PANEL CLEARANCE AT CROWE, GONNASON CO. LTD.

We have in stock a quantity of Hardwood Panels which are to clear at 20% to 30% less than the regular price. The types included are Honduras, Gaboon, African and Philippine Mahogany.

There are a number of Birch Panels in smaller sizes than 4x8 which are being reduced to clear—about 20% less.
¼x48x84 .... $6.30 per sheet
¼x36x85 .... $4.50 per sheet
3/16x48x84 .... $6.50 per sheet
3/16x36x84 .... $4.75 per sheet
¼x48x72 .... $5.60 per sheet
¼x48x60 .... $4.20 per sheet
End Cut—Hardwood Panel 10c per sq. ft.
Side Cut—Hardwood Panel 18c per sq. ft.
Take Home Panels—Rejects—Fir
¼" Selling per pce. 45c and up
½" Selling per pce. $1.45 and up
¾" Selling per pce. $1.00 and up
Window Screens to fit bottom or top Sash .... each 50c and .... each 75c
C.R. Windows—
2.0x3.10x1⅜ $2.50
2.0x4.6x1⅜ $2.80
1.8x3.2x1⅜ $1.65
Reject Nosed Stepping—selling per piece—
1¼"x1 1/16 thick—60c to $1.20
3-7141 2324 GOVERNMENT ST.

CASH DISCOUNTS ON ALL PREPAID ORDERS

DEALS

on lumber in job lots for garages, carports, fences, homes, etc. Bring your plans in, we will give you a free estimate.

LUMBER SPECIALS
6' 2x6" Fir S4S, each 30c
8' Imitation Siding, each 13c
6' 2x4" S4S, each 20c
6' 2x3" S4S, each 15c
6' 1x2" S4S, Fir or Cedar, each 8c
8' 1x4" S4S, each 14c
6' 1x3" S4S, each 7½c
6' 1x4" S4S, each 10c
6' 1x6" T and G, each 15c
4x4" Cedar, per lineal ft. 13c
Superior Grades
Price, per thousand board feet:
Cedar Ranch Panel Siding, 1x8" shorts $55
1½x10" Forest Cedar Siding, air dried, random lengths 40
1x6" Tongue and Groove 34
1x8" Tongue and Groove 39
1x8" Shiplap, random lengths 40
8' 2x4" Studs S4S 40
2x4" S4S, random 40

PLYWOOD
D GRADE SHEATHING
5/16" 48"x96" per sheet $2.83
⅜" 48"x96" per sheet $3.25

We Deliver Anywhere
OPEN MONDAY TO SATURDAY, INCLUDING WEDNESDAY
8 A.M. TO 6 P.M.

ATOM LUMBER COMPANY LTD.
210 Johnson St. W., 2-4621, 2-2249. Evenings, 2-4032

ZONOLITE $1.50 a Bag

VICTORIA RETAIL LUMBER YARD LIMITED
1901 GOVERNMENT 2-2139

PELLA ROLSCREENS
THE MODERN FLY SCREEN
Pella Wood Folding Doors
FLEXALUM TWI-NIGHTER VENETIAN BLINDS
B. T. LEIGH
736 NEWPORT 3-9685

"RANCH PANEL"

IS A SMART, NEW VERTICAL CEDAR SIDING AT YOUR VICTORIA DEALERS

CAN BE OILED, STAINED OR PAINTED

SEE "RANCH-PANEL" VERTICAL CEDAR SIDING AT YOUR LOCAL LUMBER DEALERS

Manufactured by
BRITISH COLUMBIA FOREST PRODUCTS LTD.
Phone 2-7221
371 GORGE ROAD E.

ATTENTION PLASTERERS, CEMENT FINISHERS

See the new Muller Plaster Mixers equipped with rubber-tipped blades and the EXCLUSIVE lifetime sealed bearings. The most modern of this type of machinery available. Up-to-date Power Trowels and Cement Mixers.
Also see our complete line of famous Goldblatt finishing tools. Quick service on Alberta Lime and Lime Putty and all Building Materials required for your business.

ISLAND BUILDING SUPPLY COMPANY
575 Gorge Road East Phone 2-5178
(Opposite B.C. Electric Bus Depot)

ASBESTOS SIDING
Phone Gar Taylor, Direct 2-2331
WALL TILE, FLOORING, ROOFING INSULATION
VICTORIA ROOFING & INSULATION
848 FORT 2-2331
EVENINGS 4-4818

FINEST QUALITY ROAD GRAVEL
$2 Per Yard
For Immediate Delivery Phone 2-2211

Langford Building Supply
8-1724

28 A BUILDING SUPPLIES

BUILDERS SASH & DOOR LTD.
COMPLETE MILLWORK SERVICE

Mahogany Faced Plywood Doors
2.0 x 6.6 x 1⅜, each .... $ 6.95
2.4 x 6.6 x 1⅜, each 7.75
2.6 x 6.6 x 1⅜, each 7.95
2.8 x 6.6 x 1⅜, each 8.25
2.10 x 6.8 x 1⅜, each 11.50
3.0 x 6.8 x 1⅜, each 11.50

Mahogany Plywood Special
3.0 x 6.0 x ⅛, each 1.50
4.0 x 8.0 x ¼, each 4.00
And large stocks of Hardwood, Plywoods, Ash, Birch, Walnut, Oak, etc.

Hardwood Lumber
For every purpose; cut to size for cabinet work, fixtures, etc.

Boat Lumber
E.G. Red Cedar, Yellow Cedar, Rough Spruce Oars, Water Skis.

Plan Service
To builders and contractors. Estimates given from your blueprints. We call and measure your job.

BUILDERS SASH & DOOR LTD.
350 Garbally Road 2-3171, 2-3173
Open Saturdays till 12.30

DRYSDALE'S
SPECIALISTS IN CEDAR OR FIR SASH AND WINDOWS

For your protection all our Sash are dipped in Tim-Ber-Lox to protect against rot, warping and shrinking.
Let us measure your openings and quote you a price.

Drysdale Sash and Door Co. Ltd.
1720 Cook St. Phone 4-4411

EVERYTHING IN BAPCO PAINTS

Choose the color you want from custom shades or select what you need from ready-mixed colors in quality-proved BAPCO PAINTS.
Everything in building supplies, lumber, panelling, counter-tops and wallboards.

SHAWNIGAN LUMBER YARDS LTD.
2000 GOVERNMENT CALL 2-7261

ALL TYPES OF SAND AND GRAVel, fill, drain pipes cement, etc. Construction, 760 Topaz. Day phone Our specialty, fine quality road gravel, only $2 per yard. Quick service. Now is the time to fix your driveway. O.K. Building and 5-1812; night, 4-3457.

28B CLOTHING, FURS, SHOES, ETC.

LARGE VARIETY OF USED clothing, reasonable prices. Goodwill Enterprises Store No. 1, 560 Yates, opp. post office 2-8315; Store No. 2, 143 Menzies, 5-2832.

LADIES' SMART DRESSES, blouses, costumes, shoes, etc. Small and medium sizes. Reasonable. Afternoons only. 116 Wellington Ave.

LADIES' SUITS AND DRESSES IN good condition, size 14. Phone evenings 2-9050.

CHILDREN'S SHOES FITTED AT home. Foot Prince 4-0323.

28 D FURNITURE

SPECIALS IN JUVENILE FURNITURE
Kindergarten table and chair sets $6.95
Baby hi-chairs with aluminum tray $9.95
Collapsible Go-carts $6.95
Play pen by Storkcraft wtih floor $10.95
Cribs by Storkcraft, large 27"x51" complete with felt mattress $29.50
ACME NEW AND USED FURNITURE, 618 PANDORA

3-ROOM GROUP
Living Room, Bedroom, Kitchen
$488.50
$50.00 Down Delivers
HOME FURNITURE CO.
825 Fort Street
Between Blanshard and Quadra

FURNITURE SPECIALS
3-piece Chesterfield Suite (used) $49.50
2-piece Davenport Suite (used) $19.50
Thor Semi-Automatic Washer (used) $89.00
STANDARD FURNITURE
Bargain Basement
Downstairs in Scollard Building View Street

Almost new studio couch $52.50
2-piece chrome arm converto suite $79.50
Red maple chest of drawers $37.50
Trunks from .... $5.00 to $14.50
Odd kitchen buffets $6.00 to $24.50
HOLLAND BROS. & CO.
824 Fort Street 3-0913

YOUR MATTRESS REBUILT LIKE new at a genuine saving. Upholstery repairs Box springs and couches rebuilt Atlas Mattress Shop 2714 Quadra at Hillside 4-4925

BAGGY BECOMES BEAUTIFUL When Hagel's Chesterfield House takes that worn piece of furniture in hand! Yes, let us re-upholster, rebuild, restyle that old piece of quality furniture! It will look like new. Phone 4-3042. 536 Johnson.

KILSHAWS AUCTIONEERS
WE BUY — WE SELL
WE APPRAISE
4-6441

THREE PIECE CHESTERFIELD cleaned, demothed, sanitized in your home. $12 Work guaranteed Ambassador Home Service 2-5532.

MAYNARD & SONS AUCTIONEERS AND APPRAISERS Contact us before selling
733 Johnson Phone 4-5921

SEE OUR USED FURNITURE specials in our rear showroom. PANDORA USED FURNITURE 1050 Pandora (near Cook) 3-6319

FRENCH POLISHING REPAIRS furniture refinishing Specialty Finishers 751 Discovery St. 2-4612

NOW YOU CAN GET BEAUTIFUL corner cabinets at Fahy's Antique Repair Shop 608 Cormorant St.

GOOD USED FURNITURE—Stoves, washers, lowest prices. Reliable Used Furniture, 541 Johnson.

GREEN STUDIO LOUNGE WITH matching chair, in new condition. 9-4941 after 5 p.m.

¾ HOLLYWOOD BED FOR SALE. Practically new. 4-0637.

STANDARD OAK OFFICE DESK, easily dismantled, $15. 7-3241.

28 E MUSICAL INSTRUMENTS

SMALL PIANOS OF QUALITY, completely reconditioned, reduced in price. For rumpus room or practice purposes.
Phone Fletcher Bros., 3-0248

T.V. with Lee

STUDIO ONE OFFERS 'EMMALINE' ON C-11 AT 7

THE PROGRAM PARADE—Local faces will be seen on the home screens this week. Irene Henderson and Jerry Gosley will be featured on "Almanac" at 7 p.m., Channel 2, Tuesday . . . on Wednesday, Victoria magician Carl Hemeon and wife Lottie will perform on the Stan Boreson show, Channel 5, at 5 p.m.

KING-TV announces that Channel 5 will carry the 1956 college all-star football game from 6.30 to 9.30 p.m., Friday, August 10 . . . the CBS network has contracted to carry 10 National Hockey League games from next January 5 throughout March 9—games will come from New York, Boston, Detroit and Chicago. Canadian clubs are not involved in the telecasts.

* * *

GEORGE BURNS is reported as saying Gracie Allen thinks she wants to quit doing their popular weekly TV shows on CBS, but that if she ever did she would be a lost soul—not knowing how to live without working.

The "Miss America" finals will be telecast from Atlantic City by ABC for the third year. . . . Frankie Laine starts his summer replacement chore for Arthur Godfrey and Friends on CBS beginning August 1. He will be on six to eight weeks.

There will be no vacation this summer for Ed Sulllivan, who usually takes off for two weeks at this time. They say Ed isn't taking any chances on the new Steve Allen show on NBC, opposite him, taking liberties with his top rating. . . . Julia Meade, by the way, will spend August 6-11 acting in the play "Tea and Sympathy," at the Casino Theatre in Newport, R.I.

Five ABC-TV programs carried by KING-TV have won top 10 ratings in a recent ARB survey. They are, Disneyland, Lawrence Welk, Warner Brothers Presents, Search for Adventure and the Wednesday night fights.

Kiddies' Korner

5.00: Howdy Doody, **Channel 2**; Cliff Carl, 4; Stan Boreson, 5; Cartoon Special, 11; Western Movie, 12.

5.30: Peppermint Prince, **Channel 2**; Secret Tower, 4; Sheriff Tex, 5.

6.00: Mickey Mouse Club, **Channel 5**; Movie Museum, 4; Cartoons, 12; Western Movie, 13.

6.30: Tim McCoy, **Channel 2**; My Little Margie, 4; Robin Hood, 11.

7.00: Sky King, **Channel 5.**

7.05: Ramar of the Jungle, **Channel 13.**

Sport

8.00: Channel 12: Texas wrestling.

11.00: Channel 2: News and sports roundup.

11.15: Channel 12: Greatest fights: **Channel 13:** sports.

Headliners

7.00

Channel 11: Studio One stars Deidre Owens in "Emmaline," about a best seller and its author, whom no one knows but suspects as a person who dwells in Tareyton Hills, Conn. Yet this is difficult to believe, too, because everyone in Tareyton Hills is so correct.

8.00

Channel 4: Ernie Kovacs hosts African entertainers, the Nairobi Trio, the Hamilton Dance Trio, as well as the regulars. An older Kovacs show can be picked up on **Channel 2.**

Channel II: In the Burns and Allen comedy bachelor Harry Von Zell learns that his old flame is going to visit New York. He is worried.

Channel 13: Racket Squaders look into "Just a Little Larceny." A bartender sells a worthless dog.

8.30

Channel 5: Baritone Thomas L. Thomas is guest on the Voice of Firestone concert program.

Channel 11: Arthur Godfrey's Talent Scouts.

9.00

Channels 11 and 12: Charles Farrell is worried. The daughter of a famous movie columnist visits the Racquet Club and immediately takes a shine to Charlie. Fearing retribution from mama he wonders how to get rid of her.

Channel 4: Medic's drama is "Candle of Hope," the story of the treatment of sterility.

Channel 13: Bill Griffith and his Jackpine Ramblers hold forth at the Belfair Barn Dance.

9.30

Channel 4:—Robert Montgomery offers a fantasy about a man who comes by a newspaper the day before it is published and thereby seeks a quick way to fame and fortune.

Channel 5: Judge Roy Bean proves a deputy is innocent of murder.

Channel 11: Vic Damone guests Roberta Sherwood, the dance team of Bambi Linn and Rod Alexander.

Channel 12: Highway patrol men intercept a teen-ager carrying stolen auto parts.

10.00

Channel 2: Studio One presents the comedy. "The Luck of Luke McTrigger". The owner of a saloon dreams up a scheme to win the hand of the rich widow Baines.

Channel 5: The Vise sees Mark Saber trying to break up an international diamond ring.

Channel 12: Racket Squaders look into the parole racket.

Theatre

TONIGHT'S MOVIES

6.30: Channel 12: Jerry Colonna in "Kentucky Jubilee."

10.30: Channel 12: Here is the Philippine movie, "Genghis Khan."

11.30: Channel 2: Lois Butler stars in the interesting motion picture, "Mickey," a small-town teen-age girl who complicates everyone somehow.

Channel 11: Tom Conway and Naomi Chance in "Three Stops to Murder." While investigating a robbery at a famous fashion house a private detective finds a body.

11.35: Channel 13: H. B. Warner in "City of Missing Girls."

11.45: Channel 5: John Mills and Michael Redgrave in "Johnny in the Clouds." A wartime flier is convinced that marriage is out because of the danger with which he is constanly surrounded.

2.30: Channel 13: "Tom Brown's Schooldays."

Tonight's Programs

ALL TIMES ARE LOCAL — CHANNELS RESERVE RIGHT TO MAKE LAST-MINUTE CHANGES

	CBUT Vancouver Channel 2	KOMO-TV Seattle Channel 4	KING-TV Seattle Channel 5	KTNT-TV Tacoma Channel 11	KVOS-TV Bellingham Channel 12	KTVW-TV Tacoma Channel 13
6.00	Dr. Hudson's	Movie Museum	Mickey Mouse	Cartoon Special	Cartoons	Western Theatre
6.15	Secret Journal	Movie Museum	Club	Doug Edwards	News	Western Theatre
6.30	Tim McCoy	My Little Margie	Mickey Mouse	Robin Hood	Family Theatre	Western Theatre
6.45	News	My Little Margie	Club	Robin Hood	Family Theatre	Western Theatre
7.00	Almanac	Deadline	Sky King	Studio One	Family Theatre	Ramar of Jungle
7.15	Almanac	Deadline	Sky King	Studio One	Family Theatre	Ramar of Jungle
7.30	Nation's Business	Gordon MacRae	Early Edition	Studio One	Family Theatre	Mr. and Mrs
7.45	Denmark	News Caravan	Early Edition	Studio One	Family Theatre	North
8.00	Ernie Kovacs	Ernie Kovacs	Stage 5	Burns and Allen	Wrestling	Racket Squad
8.15	Ernie Kovacs	Ernie Kovacs	Stage 5	Burns and Allen	Wrestling	Racket Squad
8.30	Ernie Kovacs	Ernie Kovacs	[illegible]one	Talent Scouts	Wrestling	Foreign Intrigue
8.45	Ernie Kovacs	Ernie Kovacs	Firestone	Talent Scouts	Wrestling	Foreign Intrigue
9.00	Pacific 13	Medic	What's the Story	Charlie Farrell	Charles Farrell	Barn Dance
9.15	Pacific 13	Medic	What's the Story	Charlie Farrell	Charles Farrell	Barn Dance
9.30	Who's the Guest	Montgomery	Judge Roy Bean	Vic Damone	Highway Patrol	Story Theatre
9.45	Who's the Guest	Presents	Judge Roy Bean	Vic Damone	Highway Patrol	Story Theatre
10.00	Studio One	Montgomery	The Vise	I Led 3 Lives	Racket Squad	Your Home
10.15	Studio One	Presents	The Vise	I Led 3 Lives	Racket Squad	Your Home
10.30	Studio One	The Turning	$-a-Second	Weather: News	Candlelight	Reporter's Rndup
10.45	Studio One	Point	$-a-Second	Weather: News	Theatre	Reporter's Rndup
11.00	News: Sports	Camera 4	Man Behind	Famous	"Dishonored	News
11.15	Greatest Fights	Camera 4	the Badge	Playhouse	Lady"	Sports
11.30	Movie	Tonight With	News: Weather	Movie:	Hedy	Movie:
11.45	"Mickey"	Steve Allen	Movie	"Three Stops	Lamarr	"City of
12.00	"Mickey"	Steve Allen	"Johnny in	to Murder"	News	Missing Girls"
12.15	"Mickey"	Steve Allen	the Clouds"	Tom Conway		
12.30	"Mickey"	News: Faith	Jean Simmons			
12.45		Sign-Off	Michael Redgrave			

Early Tuesday Programs

	CBUT Vancouver Channel 2	KOMO-TV Seattle Channel 4	KING-TV Seattle Channel 5	KTNT-TV Tacoma Channel 11	KVOS-TV Bellingham Channel 12	KTVW-TV Tacoma Channel 13
9.00		Feather Your		Valiant Lady		
9.15		Nest	Farm Summary	Love of Life		
9.30		It Could Be You	Cartoon Festival	Search Tomorrow		
9.45		It Could Be You	Cartoon Festival	Guiding Light		
10.00		Ding Dong School	Wunda Wunda	News		
10.15		Ding Dong School	Wunda Wunda	Stand Up, Be C		
10.30		Today	Telescope	As the World		
10.45		Today	Telescope	Turns		
11.00		Today	Telescope	Johnny Carson		
11.15		Today	Telescope	Johnny Carson		
11.30		Tennessee Ernie	Workshop	House Party		
11.45		Tennessee Ernie	Workshop	House Party		
12.00		NBC Matinee	Film Festival	Big Payoff		
12.15		NBC Matinee	Film Festival	Big Payoff		
12.30		NBC Matinee	Film Festival	Bob Crosby		
12.45		NBC Matinee	Film Festival	Bob Crosby		
1.00		Queen for a Day	Film Festival	Brighter Day		
1.15		Queen for a Day	Film Festival	Secret Storm		
1.30		Queen for a Day	Film Festival	Edge of Night		
1.45		Modern Romance	Film Festival	Edge of Night	Matinee	
2.00		Comedy Time	King's Queen	Pantry Playhouse	Matinee	
2.15		Comedy Time	King's Queen	Pantry Playhouse	Matinee	
2.30		Cookbook Quiz	Matinee	Pantry Playhouse	Matinee	
2.45		Cookbook Quiz	Matinee	Pantry Playhouse	Matinee	
3.00		Man About Town	Matinee	Gary Moore	Matinee	The Ruggles
3.15		Man About Town	Matinee	Gary Moore	Matinee	The Ruggles
3.30		Movietime	Glamour Girl	Arthur Godfrey	Variety	The Erwins
3.45		Movietime	Glamour Girl	Arthur Godfrey	Playhouse	The Erwins
4.00		Movietime	Kamera: Susie	Arthur Godfrey	Variety Playhouse	Club Matinee
4.15		Movietime	Susie	Arthur Godfrey	Variety Playhouse	Club Matinee
4.30		Movietime	King's Kamera	Strike It Rich	Garry Moore	Movie
4.45		Movietime	King's Kamera	Strike It Rich	Love of Life	Movie
5.00	Howdy Doody	Cliff Carl	Stan Boreson	Cartoon Special	Western Theatre	Movie
5.15	Howdy Doody	Cliff Carl	Stan Boreson	Cartoon Special	Western Theatre	Movie
5.30	The Lone Ranger	Secret Tower	Sheriff Tex	Cartoon Special	Western Theatre	Movie
5.45	The Lone Ranger	Whatsup?	Sheriff Tex	Cartoon Special	Western Theatre	Movie

28E MUSICAL INSTRUMENTS

TODAY'S SPECIAL

FREE RECORD PLAYER AT WARD'S MUSIC

Pre-inventory sale continues. Save at least 20% on records, sheet music, musical instruments and accessories.

Special Olds Trumpet

Complete with carry-all case. Regular $185. Less 20%, and this week only a free gift of a self-contained RCA Victor record player worth $29.95. You pay only for trumpet.

Easy terms, trade-ins gladly accepted only at

WARD'S MUSIC LTD.
1320 BROAD ST. 2-8146

HEINTZMAN & NORDHEIMER pianos, new and used, for sale or rent Showroom at 2020 Douglas By appointment 3-0248 any day or any evening. Transportation provided Exclusive agents Fletcher Bros Ltd (Walter Fletcher)

STARK PIANO COMPANY For quality pianos, tuning and repairing. 848 Yates St. 2-0741.

28E MUSICAL INSTRUMENTS

Sheet Music - Instruments
735 VIEW ST. PHONE 2-1311
Western Music Co. Ltd.
Victoria Branch

PROFESSIONAL INSTRUCTION
GUITAR
BERNIE PORTER MUSIC STUDIO
1009 Blanshard Street 2-9542

USED NORDHEIMER PIANO AND bench for rent. Only 50 inches high. May purchase later if desired. Terms, $15 month. Phone Fletcher Bros., 3-0248

BALDWIN, HAMMOND AND MINshall electric organs from $465 up. Baldwin pianos. Willis Organ & Piano Co., 600 Courtney. 2-4712.

PORTABLE ORGAN FOR SALE. Terms $10 month. Phone Fletcher Bros. 3-0248

SMALL PIANO FOR RENT, $7 PER month. Rent applied if purchased. 3-0248.

28F TELEVISION and RADIO SALES and SERVICE

WE MOVE AND RE-INSTALL your 30-foot antenna for $12 30-foot for $15 Prompt service Edward Drew Television 745 View 2-8511

ATKINSON & PEARCE
Guaranteed Service and Repairs to all makes of radio and TV.
2-8521 1030 Hillside Avenue

28F TELEVISION and RADIO SALES and SERVICE

SPECIAL TRADE-IN
On a new
21" WESTINGHOUSE
Full console model television set. Top tuning, 20-tube chassis, 3 colors to choose from
$150 TRADE-IN
On your old 3-speed radio combination console.
Easy terms.
VOGUE FURNITURE
Out of the High Rent District
860 Yates 4-3111

KING TV
SALES — SERVICE
TV — PORTABLES — RADIOS
AUTO RADIOS
CONVENIENT DRIVE-IN SERVICE
CORNER JOHNSON AND BLANSHARD
4-9913 4-9913

FOR GUARANTEED TV REPAIRS
By
QUALIFIED TECHNICIANS
(Member of R.E.T.A.)
Butler Brothers
Supplies Ltd.
3396 Douglas St. Phone 3-1511

28F TELEVISION and RADIO SALES and SERVICE

TV REPAIRS
TV SETS REPAIRED IN YOUR home by a qualified technician. Same reasonable rates days, evenings and holidays
SUPERIOR TELEVISION
7-1125 until 9 p.m.

VICTORIA WEST
RADIO AND TELEVISION
Drive-In or Home Service
Car Radios a Specialty
761 Esquimalt Road 2-4413

LARGEST ASSORTMENT OF T.V. antennas, parts and accessories in Victoria Edward Drew T.V. Ltd., 745 View St., 2-8511.

CRUSADER TV SERVICE
For all antenna installations, repairs and TV servicing.
5-1089—(24-hour service)—4-8473

TELE TECH SERVICES LTD.
922 Meares St. 4-7512
Staff holidays, July 14 to 29.

PORTABLE RADIO BATTERIES and T.V. service Kent's Ltd 742 Fort. 3-3513.

HAULTAIN RADIO ELECTRONICS. Holidays till July 31. Service 2-3714.

TV RADIO REPAIRS — COAST Electronics, 1112 Langley. 3-5544

ANTENNA SALE, ALL TYPES—Frank White, 660 Discovery. 5-4713.

28F TELEVISION and RADIO SALES and SERVICE

TELEVISION SERVICE
2903 DOUGLAS 3-5821
Electronic Service Engineers

28G REFRIGERATION SALES and SERVICE

EXPERT REPAIRS ON REFRIGERators and freezers; also factory enamel refinishing on all appliances. Used refrigerators, $50 and up. Refrigerator Refinishers, Ltd. 3-5877.

28H SPORTING GOODS

Swim Masks $1.19
Snorkels $1.79
Swim Fins .... $2.99 and $4.09

Add fun and speed to your swimming this summer.

DICKINSON & DUNN
Back of the Bay on Arena Way

RENTALS
Sportsmen's Equipment
Tents, sleeping bags, cots, air mattresses, stoves, lanterns, boats, outboard motors, boat trailers, closed-in pick-up trucks.
855 DOUGLAS ST. PHONE 2-1033
On Tilden Rent-A-Car Lot

LEE ENFIELD RIFLE, CAL. .303, with Target parker Hale sight. 4-2991.

.303 BRITISH ENFIELD RIFLE, 9-1673.

ALL TYPES FISHING TACKLE. Peets Tackle, 574 Johnson. 3-3652.

28 J SEWING MACHINES

MAKE US AN OFFER
Overstocked on used Singer treadle and portable sewing machines. Come in and look them over. Elna Sewing Machines Ltd., 742 Yates.

1 Singer hand machine $18
2 Used sewing machine motors
1 Singer treadle machine $19.85
TAYLOR & CO.
816 Fort

SEWING MACHINE REPAIRS. Victoria Appliance, 613 Johnson, 5-2805.

28K BICYCLES and MOTORCYCLES

SEE OUR HUGE DISPLAY OF RALeigh and C.C.M. bicycles. Convenient terms
ROBINSON'S
1307 Broad St. 3-6212

EXPERT BICYCLE REPAIRS, ALL makes; prompt service, 3-speeds specialty, free estimate. Victoria Sporting Goods, 1410 Douglas. 4-7374.

BICYCLES, THREE-SPEED, $39.50. New tires, $1.95. New tubes 95c. Bikes, all sizes. Repairing while you wait. Aaronson's 585 Johnson.

BROOKLANDS MOTORCYCLE SALES & SERVICE LIMITED
Many Models to Choose From
937 Fort New and Used 3-5926

LES SLOW'S
Motorcycle Sales & Service
2647 Douglas St Phone 4-7843

CARMICHAEL'S
For bicycles, repairs and accessories, 747 Pandora. 2-9728.

1955 B.S.A., 350 C.C. GONE ONLY 4,000 miles. Cost over $700. On the road, $400. 3-0653.

BICYCLES FOR RENT FROM 25c hour. Overseas Cycle. 624 Fisgard.

1950 EXCELSIOR, 150 C.C. REAR spring frame, reliable, $80. 3-4036.

BICYCLE SALES AND REPAIRS Overseas Cycles, 624 Fisgard. 2-0232

B.S.A. 125 C.C. MOTOR BIKE, 1955; half price. 2-0023.

28 L STOVES and FURNACES

SOUTHALL'S SPECIAL

Used hot water heating boiler for oil or sawdust or stoker $50
Brand new, save $80, McClary 4-burner gas range. Regular $279. Now only $199.50
Used Coleman heater, like new $35.00
1 Large-size used Duo Therm oil-heater complete with circulating fan $150.00
New McClary 4-burner gas range $132.50
Used Reyburn cooker $199.50

SOUTHALL'S
745 Pandora 4-2961

CYCLOS OIL RANGE INSTALLED $309.50
Butler Brothers Supplies Ltd
3516 Quadra St. Phone 3-6911

DON'T BE FOOLED
The famous Enterprise, built at the factory as an oil range, has so many new features. No down payment needed as $50 will be allowed for your old range. Spread the balance over a couple of years. Our own factory-trained service men, Harry Mithell and Don Pimlott.
HUMBER'S
Phone 5-1456-(7)-(8)

"PACIFIC"
The famous sealed-in-steel furnace and oil units that cannot smoke. Gives you a lifetime's satisfaction
PACIFIC SHEET METAL WORKS LTD
1009 Yates 2-3169

ALL WHITE ENAMEL CYCLOS OIL ranges, only $299.50 completely installed with gravity system plumbing, base plug, etc. Clean, efficient operation guaranteed. C. Tayler Home Appliances, 705 Johnson St. 3-3281.

L-O-O-K!
Williams Oil-O-Matic Lo-Pressure heating, the finest on the market. Contact W. R. Menzies & Co. at 911 Fort St. for a free estimate now. 3-1112.

PACIFIC PROPANE
Will engineer a propane gas fired warm air or hot water heating system for your home. Estimates free. 2012 Douglas (opposite Crane's). Phone 2-8711.

FURNACES INSTALLED AND REpaired Shaw Sheet Metal, 2116 Government 2-2342 days 9-3148 nights

USED RANGETTES AND WESTinghouse roaster ovens; reasonably priced and in good condition. Kent's Ltd., 742 Fort. 3-3513.

WE SELL, SERVICE AND INSTALL Cyclos, Fawcett and Quaker oil ranges Eagle Sales, 1016 Fort St. 2-3923.

UNIVERSAL OIL FURNACES AND furnace repairs. Free estimates. Model Sheet Metal 3-3915 2010 Douglas Street.

USED OIL AND COAL AND WOOD ranges for summer homes; specially price, $25 and up. Eagle Sales. 1016 Fort. 2-3923.

SOUTHALL'S YOUR McCLARY dealer. Warm-air and hot-water heating; custom installations 745 Pandora 4-2961

FULL WHITE ENAMEL RUBBISH burner with copper coil. $52.50. Carter's Stove Store, 820 Fort. 3-3511.

CONVERSION OIL BURNER FOR furnace. Cyclos, with thermostat and limit switch, $75 complete. Phone 9-3069.

FURNACE REPAIRING AND INstallation air conditioning Free estimates Hugh Neuman 4-2008

VICTORIA FOUNDRIES LTD, 4-2124. "Radio" furnaces, stove and furnace parts.

GOOD OIL BURNER. SUITABLE for summer cabin. Might need relining. 9-2528.

GIBSON 30" FULLY AUTOMATIC electric range. Only 5 months old. 8-2613.

WHITE ENAMEL COAL AND WOOD range with water jacket, $40. 2622 Roseberry. 4-5613.

PACIFIC, SEALED-IN-STEEL FURnace, 22x48" and all pipes. $80. 2-7500.

FREE ESTIMATES ON OIL FURnace and range installations. A. S. Bowker Plumbing & Heating. 2-3642.

28 L STOVES and FURNACES

MODERN ST. CLAIRE ALL WHITE enamel coal and wood stove, copper coil, perfect condition, $40. 5-5119.

COAL AND WOOD RANGE, EXCELlent condition, 2-4363 or 3-9752.

NEAR NEW ENTERPRISE OIL range, stand and tank. 3-9630.

MODERN TABLE - TOP GAS range, like new, bargain. 5-1914.

ACE WOOD AND COAL FURNACE. Good condition. 2-9642.

28M MACHINERY

TD 24
INTERNATIONAL 52 MODEL WITH BLOCK AND DRUM. NEW TRACKS. LESS THAN 1,000 HOURS. $13,500. ORR MARINE DISTRIBUTORS, 130 KINGSTON STREET. DAYS, 2-5813; EVES., 2-0805.

FOR RENT
Compressors Concrete Breakers Rock Drills Pumps Mixers
I.E.L. Chain Saw Agents
Alf Becker 2981 Tillicum. 4-6414

1 MAN I.E.L. POWER SAW, HOMEmade single-drum donkey, 2-ft. stake logging tunks. 2-3730.

FRANK WHITE'S NEW MACHINE shop, 660 Discovery. Precision machine work. 5-4713.

HOMEMADE TRACTOR WITH blade and plow. Good condition, $50. 4-6197.

MOLYOIL
FOR CHAIN SAW EFFICIENCY

28 N GARDENS and SUPPLIES

FERTILIZERS

LET US KEEP YOUR LAWN LOVELY ALL SUMMER WITH FAMOUS
"FOLIUM"
SPRAY-FEEDING
C. J. McDOWELL
3-4138

FERTILIZE NOW. USE DUCK guano for best results. Rosebeds, flowers, vegetable and lawns. 60c sack. Sidney Duck Farm. Phone Sidney 180 We deliver.

FREE AGRICULTURAL SAWDUST for farm and garden. 4-2452, evenings 4-3457. O.K. Fuel.

SEE S & P FOR FERTILIZERS, lawn sprinklers, hose, etc. Scott & Peden Ltd., 506 Cormorant Street.

LAWN-MOWING

LONG GRASS CUTTING
Machine enters small gate.
Wightman, 7-2453

MOWER SALES AND SERVICE

CLEARANCE ON
POWER MOWERS — SAVE 20%
18" Reel Type Mow-A-Matic 4-Cycle Mower, was $125.00.
REDUCED TO CLEAR $99.50
Garden Power Tools of All Kinds
HORWOOD BROS.
Government at Herald 3-4021

LAWN MOWERS PROMPTLY sharpened, collected and delivered. PRICE'S KEY SHOP
847 Fort 4-6221

BEST BUY IN POWER MOWERS is Toro from the Service Centre and Lawnmower Hospital. Corner Broad at Cormorant Phone 3-5552.

GUARANTEED MOWER SHARPENing, repairs. Lou's, 612 Cormorant.

NURSERY STOCK

BEDDING PLANTS. NURSERY stock. The Shrubbery, 757 Fort. 3-5915.

PLOWING, ROTO-VATING AND CULTIVATING

SHINGLES TRACTOR SERVICE—Mowing, raking, plowing, brush cutting, levelling. 9-1673.

MacFARLANE TRACTOR. 3-7808. Plowing, backfilling, rotovating.

GARDENS ROTOTILLED. A. HANsen. Phone 7-2430.

PLOWING, CULTIVATING, LAWNS. Carlsen, 2-5445.

SEEDS, BULBS AND PLANTS

THE FUCHSIA GARDENS, COLwood. Selling new varieties and old favorites Palmer, 8-1959.

TOP SOIL, ROCKS AND FILL

TOP SOIL, PEAT SOIL, MANURE, rock, gravel, mushroom compost, manure by the sack. H. Nixon. 9-1937.

DRIVEWAY GRAVEL, ROCK FILL and soil. Cement gravel. 4-9421.

TREE PRUNING AND SPRAYING

SCIENTIFIC PRUNING, SPRAYing of shade, fruit trees. Trees felled, chain saw, chemical spraying, brush grasses, weeds, moss. 2-1676 Charles A. Cowie 3-1668

28O FARM IMPLEMENTS

NEW AND USED FARM EQUIPMENT

1 New Forage harvester with 6-ft. cutter bar and engine drive. Special price.
1 New 2-furrow disc plow for cub tractor. Special price.
1 Farmall super "C" tractor, complete with fast hitch and 2-way hydraulic. Demonstrator. $1,550.
1 New International "300" tractor with Wagner BACK HOE and front end loader $6,500
1 Used Farmall "H" tractor, excellent condition $900
1 2-furrow trailer plow $100
1 6' tandem disc $125
1 Litz cutter $150
1 Vissot feed grinder $50
Other machinery available.

MOONEY & SONS
International Harvester Dealer
938 and 844 Fort Street
Phone 3-4177 or 3-3027

Howard Rotovators
CHOICE 4 MODELS
GEM $850.00
YEOMAN 670.00
PHANTOM 356.00
BULLDOG 197.50
We maintain a complete service department and parts depot.

BUTLER BROTHERS SUPPLIES Ltd.
3516 Quadra Keating Crossroad
3-6911 Keating 90

Massey-Harris No. 11 manure spreader, on rubber, as new $275.00
Ford or Ferguson front-end loader, almost new 275.00
2-furrow, pull-type plow, used very little 65.00
Empire 5-h.p. garden tractor, W/4 implements 225.00
Clipper combine, A-1 condition 495.00

F. & F. TRACTOR EQUIPMENT LTD.
2940 Douglas 3-7843

McCormick 45 P.T.O. Baler, reconditioned, excellent $875
Massey 8-ft. P.T.O. Binder on rubber. First-class condition $295
Sherman Digger on 1952 Ford Tractor reconditioned $2,800
Letz Chopper and Hemmermill, $225
Massey 101 Tractor $495

Mayhew, Strutt & Williams, Ltd.
2312 Douglas St. Phone 4-3923

28 R TOOLS for SALE or RENT

ALL TYPES OF TOOLS FOR RENT
ROBERTS MACHINERY
2507 Government 4-4813

RENT A CHAIN SAW. RAMSAY MACHINE WORKS LTD. 4-5314.

RENT-A-TOOL
3108 Shelbourne 3-2214

ANYTHING
You don't need? Sell it for cash through classified ads.

28X MISCELLANEOUS FOR SALE

CLEARANCE Used Appliances

REFRIGERATORS
1 Universal Refrigerator $29.95
Domomatic Apartment Refrigerator, blue 99.50
Kelvinator, good condition 149.50
Monarch ice box 10.00
Philco 149.50
Kelvinator 149.50
RANGES
Sawdust burner ranges 15.95
Rangettes, good condition, 110 and 220 volts, from 19.95
Wood and coal ranges 19.95
Norge electric 40" range 59.50
2 Acme 21" cottage ranges 69.50
Fawcett white enamel oil range 89.50
Moffat Roper gas range with broiler 89.95
Brand new Frigidaire apartment range 179.95
Gurney electric range, ¾-size, a beauty 179.95
Westinghouse 40" double oven automatic range 189.00
Gurney 40" electric range super de luxe, fully automatic with plus features 199.95
COMBINATION RANGES
Hotpoint electric, wood and coal range 59.50
Moffat grey enamel, gas, wood and coal range 69.50
Gurney gas, wood and coal white enamel range 89.50
USED WASHERS AND IRONERS
Thor with pump, wonderful value 59.50
Beatty with stainless steel tub 69.50
Beatty with stainless steel tub and pump 79.50
Norge with pump 89.50
Thor with pump and turbo roll gyrator 99.50
Bendix Automatic 119.95
WRINGER WASHERS IN WORKING ORDER AS IS
G.E. and other famous name washers 19.50
Maytag 39.50
Hotpoint with pump 49.50
Used electric motors just right for hobby work 10.00
TELEVISION
17" Silvertone 99.50
21" R.C.A. Victor 115.00
21" Crosley 145.00
21" Sylvania with base 229.50
21" Motorola, blonde 250.00
17" R.C.A. Victor Combination 279.50
Baycrest combination radio and 3-speed record player 149.50

MAIS
1821 COOK STREET
2-4131, 2-8790, 5-2436

RECONDITIONED STOVES - RANGES

Oil range $49.50
Oil range, de luxe $175.00
40" Moffat, "Red Spot" elements, lamp and timer $75.00
Hotpoint 40" range, high legs, white enamel $39.50
3 Electric apt.-size rangettes $19.95

TRADE-IN SPECIALS

Sparton fridge $39.50
Leepac $39.50
Easy Spindry $79.50
Inglis gas hot water tank $99.50
Magic Chef apt.-size gas range $49.50
GE rotary ironer, like new, with caster base $95.00
GE Filter Flow automatic washer, like new $299.50
Beach table top 4-burner electric range $95.00
Frigidaire (1953) de luxe Dryer, self-vented, like new $249.50

USED WASHERS

Coffield white tub $49.50
Monitor apt.-size washer $39.50
Bendix Economat $125.00
Westinghouse Laundromat $179.50
Beatty automatic $99.50
Zenith, white tub $39.50
Maxwell, granite porcelain $59.50
Thor, full skirt $99.50
Others from $39.50

RADIOS

Pye radio and 3-speed changer $99.50
Viking radio, record player $39.50
Sparton combination $39.50
Used Appliances, Third Floor

HUDSON'S BAY COMPANY

16MM B & H MASTER SOUND projector, speaker—complete, $250. Webster wire recorder $85. 30W PA system, complete two speakers, $125. Delta floor model drill press, 48-in. cap. Beaver scroll saw, Beaver 8" table saw complete, 36-in. wood lathe and tools and Walker-Turner belt and disc sander, complete only $450 with motors. Boy's 26" bicycle, $20, small ice box, $15, small 3-mirror vanity dresser, $15. Phone 4-9298 after 6 p.m.

CAMPING TENTS
Fully adjustable steel Roomaster tent frames (does away with centre pole) $15 each; get one for your Palmetto or tourist tent. Adjustable steel umbrella frame, $7.50; Adjustable steel tent poles $2 and $2.65; waterproofing $3 per gallon; ground sheets 3'8"x7' $3; 5'x7' $4.75; steel tent pegs 9" 10 cents each; 7½" 8 cents each.
Victoria Tent and Awning Co.
813 Balmoral Road

ALL HOUSEHOLD FURNISHINGS, 2583 Musgrave, including chesterfield and chairs, T.V., dining room suite, bedroom suite, twin beds and double bed, end tables, Windsor chairs, occasional chairs, rugs, washing machine, Mixmaster, small radio, camp equipment, ferns, African violets, sealers. 3-2735 before 4 on Sunday.

REFRIGERATOR, 6.9 CU. FT.; Beatty washing machine; both as new; double walnut bed, good spring and mattress, complete; Singer cabinet sewing machine; cream china cabinet with two drawers; other household articles, reasonably priced. 5-2566 or call at 2187 Gurnsey Street, between 6-9 p.m.

LEATHER HANDBAGS
On sale as reasonable as substitute materials. Seeing is believing. Or get that old one repaired. We repair anything leather.
JOHNSON LEATHER GOODS
Douglas Street opposite Eatons
Phone 2-6632

SPORTSMEN
For your game room see the ancient blunderbus and antique hand guns, 5 models to choose from, exact plastic replicas from 98c.
HOBBIES & CRAFTS UNLIMITED
741 View 2-7832

4-6221
Suitcase and trunk lock repairs.
All Types of Keys
Cut While You Wait
Guaranteed Fit
PRICE'S KEY SHOP
847 Fort Street Phone 4-6221

TYPEWRITERS, ADDING MACHINES, rent or buy direct from manufacturer. Special student rates, time payments, terms. Standard or portable machines. Remington Rand, 530 Broughton St. Phone 4-7148.

RANGETTE, EQUAL TO NEW, little used, cost $35, sell $20. Remington-Rand adding machine, almost new, cost $175, sell half price. Phone 9-3909.

NORTHERN ELECTRIC WASHER, various sizes and types of preserving bottles. Good used clothing for both winter and summer, for young and old. All profits to charity. St. Vincent de Paul Store, 728 Johnson Street.

WE RENT
Carriages, go-carts, play-pens, high chairs and cribs. Day, week or month.
ROBINSON'S
1307 Broad 3-6212

ELECTRIC WASHERS FOR SALE or rent—50% of rental can be applied to purchase of new one. Taylor & Co., 816 Fort Street.

GOOD BASEBALL MITT, DISHES, family clothing, shoes, large baby crib and high chair. Thrift Shop, 214 Menzies.

VENETIAN BLINDS CABINETS
CALL US FOR FREE ESTIMATES
VARIETY WOOD PRODUCTS 133A KINGSTON ST 4-1833

SEVERAL ALL-STEEL LOCKERS for sale, 12"x12" 5'6" high. Price very reasonable. Suitable for industrial, store, office employees or recreation clubs. Contact H. Palmer, Victoria Press Ltd. 3-4111.

ARGUS C-3 TELEPHOTO LENS with leather case. 4-1868.

28X MISCELLANEOUS FOR SALE

Mc & Mc Used Appliance Specials

Frigidaire refrigerator. Good running order $69.95
Westinghouse combination Radio-phono. Mantel $39.00
Beatty washing machine $10.00
Easy washing machine $39.95
McClary wood-coal range in beautiful condition $79.50
Frigidaire wonder oven, de luxe 40" electric range. Excellent condition $210
Maytag washer $19.95
G.E. 17" TV, mantel, wood cabinet $95.00
Astral refrigerator. Good working order $39.50

Mc & Mc
1400 GOVERNMENT 4-1111
Free Customer Parking Lot. Enter from Cormorant Street

SOMETHING NEW
"Cool-Camper Tents"
Cooler than ordinary tents due to aluminum treatment, picture windows and over-sized screened door, 3 double-size picture windows allow complete circulation of air. Sewn-in treated canvas floor eliminates dampness and rotting. Sewn-in floor plus screened windows and door make the tent insect and snake-proof.
With centre poles $79.95
See this amazing tent on display.
With corner poles $89.95
JEUNE BROS. OF VICTORIA LTD.
CANVAS GOODS SINCE 1886
570 JOHNSON STREET
4-4632 4-4632

GET READY FOR YOUR HOLIDAYS Have Your Luggage Repaired Now!
NORRIS LEATHER GOODS
1320 GOVERNMENT STREET

Woodward's
Clean, Reconditioned Used Appliances at low, low prices. Easy parking by our showrooms.
750 PANDORA 2-8932

A.B.C. ELECTRIC
Household Appliance Repair Specialists 809 Fort Street 4-3113

MONO "32" VARNISH—PLASTIC-type varnish for interior, exterior use. Floor, furniture, woodwork, boats, etc. Regular price, half pints 90c each. Special price now 65c at Mc & Mc, 1400 Government St.

UNDERWOOD TYPEWRITER, good condition, $35. 2622 Roseberry. 4-5613.

HAND-CROCHETED MEDALLION tablecloth, in the beautiful Queen Anne's lace pattern. For a good buy. 2-7847.

STUYVESANT PIANO AND bench, 6x9 green rug, 2 end tables and coffee table, walnut finish. 1122 View St. 5-2153.

ZEISS SKON 2¼x2¼" FOLDING camera with coupled rangefinder and F 2.8 Tessar lens, $131. VICTORIA PHOTO SUPPLY LTD. 1015 Douglas St. 3-3242

EXA 35 M.M. REFLEX CAMERA with F 2.9 lens, $69.50. VICTORIA PHOTO SUPPLY LTD. 1015 Douglas St. 3-3242

8 M.M. KEYSTONE MOVIE CAMera with F 2.8 lens, $29.50. VICTORIA PHOTO SUPPLY LTD. 1015 Douglas St. 3-3242

TO CLEAR AT COST, SUNBEAM, Schick, Philishave electric shavers from $19.65. Kent's Ltd., 742 Fort. 3-7104.

USED WASHING MACHINES, $19.95 and up. Used console model radios, $9.95 and up. Kent's Ltd. 742 Fort 3-3513.

ADDING MACHINES, CASH REGisters, scales, power meat saws, tenderizers, slicers, etc. C. G Owen & Son, 939 Johnson 3-9353

NEW AND USED WILLIS PIANOS also new and used mantel radios. Reasonably priced. Kent's Ltd. 3-7104. 742 Fort St.

IVESWAY HOME CANNER; 3 KITchen chairs; Taylor-Forbes lawnmower. 2-3918.

4-QT. BUTTER CHURN, JUNIOR cream separator, electric heater, Coleman gas lamp. 4-9457.

FOR SALE, MOFFAT HANDI-Chef oven, griddle, in perfect condition, will sell reasonable. 2-1373.

COPPER BOILERS, NEW, $75; boiler stands, 50c. Victoria Plumbing Co., 1805 Cook St. 4-1553.

FOR THE BEST CHICKENS AND turkeys in town
STUART'S MEAT MARKET
1402 Douglas 3-9213

MUST HAVE ROOM
Prices slashed on new appliances
EAGLE SALES
1016 Fort 2-3923

USED CAMERAS
VICTORIA PHOTO SUPPLY LTD
161. Douglas Street Phone 3-3242.

FOR PICTURE FRAMING, DIGGON'S.

FISH AND CHIPS ORDERS TO take out London Fish and Chips Cafe 3-8721

BEEF BY SIDE OR QUARTER; hogs, half or whole; good for locker. Sell reasonably. 3-9005.

SAFES, MONEY CHESTS, VAULT doors, filing equipment — steel. J. R. Pipes, 614 Trounce Alley, 3-6021.

BULOVA AND WESTFIELD watches in the latest styles. D. G. Pennock, 618 Yates St.

ENAMEL WOOD AND COAL stove. Good condition, pipes included, $35. Portable Royal typewriter, slightly used, $65, 4-7730.

TENTS, COTS, BAGS CAMPING equipment. Surfacing Products & Marine Supplies Ltd., 845 Yates.

PLASTIC HOUSE NUMBERS NOW at special prices. Industrial Plastics, 580 Johnson.

1 VACUUM CLEANER FOR RENT. Payments can apply on purchase of new one. Taylor & Co., 816 Fort.

1 ONLY, BRAND NEW 15 CU. FT. chest-type home freezer. Regular $399. Clearance price only $329. Delta Electric, 714 Cormorant, 4-7416.

BLUE CHROME SET, KIRBY vacuum, steel furnace, $60 each; oil stove with barrel, copper water tank. 4-4052 between 4.30 and 7 p.m.

ALL TYPES OF PLASTICS — FOR home, business, office and industry. Industrial Plastics, 580 Johnson. 4-5814.

BEST GRADE GREEN SHINGLE stain, $3.65 per gal. $17.75 per 5 gals. International Paints (Western) Ltd., 711 View Street, Victoria, B.C.

48 BEAUTIFUL COLORS TO choose from in S.W.P. exterior house paint.
SHERWIN-WILLIAMS STORE
Oposite Rose's Phone 4-3013

WEDGEWOOD GAS STOVE IN good condition, also Willis piano. Phone 5-3242.

BENDIX AUTOMATIC WASHER, first class condition, $125 or best offer. 1764 Chandler.

JACOBEAN CHINA CABINET AND chair, monks cloth drapes. Phone after 6 p.m. 4-2726.

OUTDOOR SUPER MARKET, 3475 Quadra St., open every night till ten.

NEW DE LUXE AUTOMATIC DISHwasher, a sacrifice at $150. 5-1987.

RADIO PROGRAM LISTINGS

(These program listings are as supplied by the stations themselves and The Times is not responsible for last minute changes or other alterations.)

MONDAY NIGHT PROGRAMS

	CKDA 1280 kc	CJVI 900 kc.	CBU 690 kc.	KIRO 710 kc.	KOMO 1000 kc.	CJOR 600 kc.	CKWX 980 kc.
6.00	News; Sport	Bright Star	Recital	Murrow	Dial 1000	Easy Listening	News
6.15	Great Hits	Bright Star	Roving Reporter	NW Roundup	News	Easy Listening	Sports Desk
6.30	News; Great Hits	News Commentary	Ricochet	News; Weather	Weather; Sport	Ex-Minus One	News; Parade
6.45	Great Hits	Quiz Club	Ricochet	Frank Goss	Elmer Peterson	Ex-Minus One	Parade of Hits
7.00	News; Great Hits	Quiz Club	News Roundup	Tom Harmon Sports	Spotlight Review	Hi Fi Concert Hour	News
7.15	Great Hits	Quiz Club	Talk	Lowell Thomas	Man on the Go	Hi Fi Concert Hour	B.C. Lions
7.30	Great Hits	Hometowners	Summer Fallow	Amos 'n' Andy	Big Sound	Hi Fi Concert Hour	Eddie Cantor
7.45	Great Hits	Hometowners	Summer Fallow	Amos 'n' Andy	Big Sound	Hi Fi Concert Hour	Eddie Cantor
8.00	News; Sports	News; Weather	Music Miniatures	Godfrey's Talent	Chet Huntley	News; City Mike	News
8.15	Telopinion	M V Chesnut	Music Miniatures	Scouts	World of Music	Popular Demand	Cecil Solly
8.30	Island Barn Dance	Opportunity	The Festival City	Bing Crosby	Parade of Bands	Cal Jackson	Rosemary Clooney
8.45	Island Barn Dance	Winners	The Festival City	Johnny Dollar	Parade of Bands	Cal Jackson	Rosemary Clooney
9.00	News; Memories	Fighting Words	The Festival City	News; Arnold	News of World	Fighting Words	News City Editor
9.15	Memories in Music	Fighting Words	The Festival City	Eddie Arnold	Man's Family	Fighting Words	City Editor
9.30	Memories in Music	Mr. District Attorney	Distinguished	Romance	H. J. Taylor	Laws and Liberties	Crime Doesn't Pay
9.45	Memories in Music	Mr. District Attorney	Artists	Romance	Music	Laws and Liberties	Crime Doesn't Pay
10.00	News; Weather	News; Weather	News	Sport; News	Telephone Hour	News; Home	News
10.15	House Party	Memory Lane	Provincial Affairs	KIRO Calling	Telephone Hour	Emberglow	Dream Music
10.30	House Party	Memory Lane	Boon Companions	Capital Cloakroom	World Affairs	Emberglow	Close of Day
10.45	House Party; Sport	Memory Lane	Boon Companions	Capital Cloakroom	World Affairs	Music; News	Chapel Chimes
11.00	News; Party	News; Sports	Midnite Concert	World Final	News	News; Dreamstreet	News; Sport
11.15	House Party	Memory Lane	Midnite Concert	Music Till Midnight	Local News	Dreamstreet	Date With Bob
11.30	House Party	Memory Lane	Midnite Concert	Music Till Midnite	Job Finder	Dreamstreet	Date With Bob
11.45	House Party	Memory Lane	Concert; News	Music Till Midnite	Guest Star	Dreamstreet	Date With Bob

TUESDAY PROGRAMS

	CKDA	CJVI	CBU	KIRO	KOMO	CJOR	CKWX
8.00	News; Sports	News	News; Bill Good	News; C and C	Dial 1000	News	News; Sports
8.15	Top O'Morn	Breakfast Show	Morning Music	Clifford and Clark	News	Time and Tunes	Robinson
8.30	News; Top O'Morn	News; Breakfast	Morning Music	News; C and C	Radio Parade	Billy Browne	News; Robinson
8.45	Roving Reporter	Show	Morning Music	Clifford and Clark	Morn Report	Billy Browne	Robinson
9.00	News; Lombardo	News; Memories	BBC News; Commnt.	News; Weather	News; Dial 1000	News; Browne	News; Welk
9.15	Guy Lombardo	Book of Memories	Aunt Lucy	Melody Preview	Dial 1000	Billy Browne	Lawrence Welk
9.30	Meet the People	Aunt Mary	Laura Limited	David Valle	Garden Guide	Tune Time	Safety Junction
9.45	Meet the People	Dr. Paul	Composers' Corner	Howard Miller	Dial 1000	Sammy Kaye	Lawrence Welk
10.00	News; Cash Clues	News; Six for One	Morning Visit	Wendy Warren	News; Dial 1000	News; Homemakers	News; Como
10.15	Cash Clues	Six for One	Holiday With Music	Backstage Wife	Dial 1000	Homemakers	Perry Como
10.30	Cash Clues	Musical Holiday	Holiday With Music	Helen Trent	Dial 1000	Homemakers	Perry Como
10.45	Cash Clues	Musical Holiday	Invitation to Waltz	News	Katherine Wise	Homemakers	Perry Como
11.00	News; L. Welk	News; Quiz	Melodic News	Road of Life	Weekday	News; Man in House	News; Waltz
11.15	Lawrence Welk	Telequiz	Two for a Quarter	Aunt Jenny	Weekday	Man in House	Waltz Time
11.30	Top 50	Telequiz	Personal Choice	Dr. Malone	Weekday	The Mortimers	One Man's Family
11.45	Top 50	Lawrence Welk	Personal Choice	Guiding Light	Weekday	The Mortimers	Guiding Light
12.00	News; Top 50	News; Freeland's	Personal Choice	Right to Happiness	Weekday	News; Racing	News
12.15	Top 50	Free Lunch	News; Showcase	Aunt Mary	Weekday	Kiddies' Karnival	Music for Millions
12.30	News; Sports	News; Weather	Farm Broadcast	Nora Drake	News Weekday	Kiddies' Karnival	News; Music
12.45	Top 50	Singsong	Farm; Marine News	Pat Buttram	Weekday	News; Around Home	Music for Millions
1.00	News; Malahat	News; Quiz	Afternoon Concert	News	News	House of Music	News; Dreams
1.15	Man on Malahat	On the March	Afternoon Concert	Cecil Solly	Farm News	House of Music	Ma Perkins
1.30	Man on Malahat	On the March	Afternoon Concert	House Party	Journey in Space	House of Music	Red White Blue
1.45	Man on Malahat	Top Tune Time	Afternoon Concert	House Party	Journey in Space	Music; News	Red White Blue
2.00	News; Top 50	News; Sox For One	Afternoon Concert	Arthur Godfrey	Troubled Children	Take It Easy	News; Summer
2.15	Top 50	Six For One	Today's Guest	Arthur Godfrey	Vanity Fair	Take It Easy	Nina's Summer Show
2.30	Top 50	Make Believe	Matinee	Arthur Godfrey	Doctor's Wife	Take it Easy	Nina's Summer Show
2.45	Top 50	Ballroom	Matinee	Arthur Godfrey	Woman in House	Take It Easy	Nina's Summer Show
3.00	News; Pringle Show	News; Make	Matinee	Arthur Godfrey	Fred Waring	Take It Easy	News; Lombardo
3.15	Norm Pringle Show	Believe Ballroom	Matinee	Arthur Godfrey	Song Fest	Take It Easy	Lombardo Time
3.30	Norm Pringle Show	Make Believe	Favorites	Chef Gino	Weekday	House Party	Sammy Kaye
3.45	Norm Pringle Show	Ballroom	Today's Music	Lawrence Welk	Weekday	House Party	Sammy Kaye
4.00	News; Pringle	News; Ballroom	Today's Music	Ruth Ashton	Weekday	News; Teens	News; Rhythm
4.15	Norm Pringle Show	Ballroom	Today's Music	Percy Faith	Weekday	Theme For Teens	Rhythm Pals
4.30	Kiddie Kapers	Rolling Home	Magic Carpet	News; Song Time	Weekday	Theme For Teens	Rhythm Pals
4.45	Kiddie Kapers	Rolling Home	Story Teller	Protective League	Dial 1000	King Teen Club	Rhythm Pals
5.00	News; Sheriff	Rolling Home	Summer Skies	Protective League	Dial 1000	Hit Parade	News; Today's Hits
5.15	The Sheriff	Rolling Home	Summer Skies	Music	Dial 1000	Racing Hilites	Today's Hits
5.30	News; Sheriff	Rolling Home	Traffic Jamboree	Housewives Inc.	Parade; Dial 1000	Hit Parade	Today's Hits
5.45	Sheriff; Weather	News; Sports	News; Byline	Bob Nichols	Dial 1000	Hits; News	Today's Hits

28X MISCELLANEOUS FOR SALE

BAR-B-Q
EQUIPMENT AND SUPPLIES
GRILLS, TOOLS, CHEFS' HATS AND APRONS, ACCESSORIES AND CHARCOAL. EVERYTHING FOR BARBECUING.
FLETCHER BARBECUE EQUIPMENT & SUPPLY CO.
2030 DOUGLAS ST. 3-8913

MEN'S WASHABLE POPLIN JACKETS, sizes 36 to 42 $4.95
MEN'S CUSHION SOLE SOCKS, special, 35c pair; others at 75c
BARGAIN BUYS
646 CORMORANT STREET
Opposite City Hall

EATON'S
Visit the Trade-In Department and see the largest selection of good used appliances and home furnishings in Victoria. EATON'S Trade-In Dept., 636 Broughton Street, opposite the Coach Lines Depot.
T. EATON CO.

KEYSTONE 8-M.M. PROJECTOR. Frank White, 660 Discovery. 5-4713 or 4-5636.

RASPBERRIES, PICK FOR YOURself. Take road opposite Keating Garage.

RICH BLACK PEAT SOIL, $1.25 per sack delivered; rich black top soil, $1.10 per sack delivered. 9-2223.

INGLIS WRINGER WASHER, automatic pump, good condition, $50. 7-3223.

COLLECTION OF ANTIQUE GUNS, large juicer with motor. 7-1456.

FOR RUBBER STAMPS, DIGGON'S

GOLF CLUBS AND BAG — 2-3732.

RASPBERRIES, 1741 RUBY RD.

29 WANTED MISCELLANEOUS

WALLY GRAY
Pays Cash for Used Furniture
2-1631

WASTE INTO WAGES. YOUR UNwanted articles of clothing, etc. will help the handicapped earn a living. Call 2-8315 or 5-2832 for pick-up. Goodwill Enterprises, 560 Yates Street, opp. post office.

TOP PRICES ALLOWED FOR YOUR old rug or furniture Phone 4-3111. Vogue Furniture.

WE BUY GLASSWARE SILVERware and dishes. Jane's Place, 1819 Douglas 3-7034

WE BUY, SELL CAMERAS, RAdios, trunks, etc. Give us a call. Island Trading, 4-5354.

BOOKS? SELL THEM TO US. ADELphi Book Shop, 822½ Fort. 5-1746.

HIGHEST CASH PRICES PAID for good used clothing. 2-2814.

GOOD BOOKS ALWAYS BOUGHT. Haunted Bookshop, 845 Fort. 2-1427.

CARPETORIUM BUYS GOOD USED rugs 3-2861.

WANTED, SECOND-HAND THEOlogical (religious) books. 3-9687.

WANTED, ARM SAW. DAVE FOSter. 4-3014.

30 SWAPS

1938 CHRYSLER IMPERIAL, AND Argus C-3 camera, trade on late model Contax or Leica. 814 Humboldt St. 10 to 12 mornings.

31A POULTRY, HATCHING EGGS, ETC.

S. & N. CHICKS
For best results and larger profits, Heisdorff and Nelson Nick Chick Leghorns, Hamps, Leg-Hamp Cross, Austra-Whites, Barred Rocks and White Rocks. Order now.
[illegible]'S HATCHERY LTD.
Aldergrove, B.C.
Phone Aldergrove 3831

RANGE-REARED PULLETS—LEGhorns, New Hampshires, Cross Breeds, and a limited number of the famous Ames In-Cross Hybrids. Eight weeks to 20 weeks old. Write for particulars and price list.
RUMP & SENDALL LIMITED
Langley, B.C.

WANTED — LIVE FOWL AND roasters; top prices paid; weighed on your place. Phone 8-1182

BOLIVAR HAMPSHIRE PULLETS, 12 weeks, $1.75. 2-1665.

31B HORSES

FOR SALE, ONE BLACK AND white Pinto pony, ideal for younger person, reasonable. 9-3678.

PASTURE AND BOARD FOR horses. 2-2071.

31C CATTLE

REGISTERED HOLSTEIN CATTLE, due to freshen. No Sunday calls, please. William Taylor, Saanwood Farm, Saanichton. Phone Keating 167Y.

JERSEY COW, 4 YEARS, DUE TO freshen in about two weeks, an ideal gentle family cow of excellent quality. Aubrey Hull. Phone 8-1010.

FOR SALE—JERSEY COW, reasonable price. Phone 4-2231.

31F DOGS

WANTED—SHEEP DOG, BORDER collie, trained or partly trained. Ganges 16M.

WILL GIVE GOOD HOME TO purebred springer or cocker spaniel puppy (spayed female). 2-0950.

POMERANIAN AT STUD. REGIStered. Reasonable fees. Phone 8-2541

REGISTERED BLACK LABRADOR puppies, sired by Mossbanks Pat of San Juan. 9-2574.

REGISTERED GERMAN SHORThaired pups. 8-2397.

LABRADOR POLICE PUPS, $5 and $6. 8-3018.

31G CATS

KITTENS, ALSO SPAYED CAT available to good homes. C.P.L. 4-9692 or 3-4492. 10 a.m. to 5 p.m. No Sunday calls.

31L CAGE BIRDS and AVARIES

BABY BUDGIES, TALKING strain, $3.50 each. Cages, stands and supplies. Domestic Sales, 28 Burnside W. 3-3512.

31X MISCELLANEOUS LIVESTOCK and FEED

GOOD STANDING HAY FOR SALE. 9-2606.

32 MOVING AND HAULING

YOU DRIVE TRUCKS
Pickups, 1-ton vans, flatdecks, 2-ton van with refrigerator dolly, ramp and rear doors. Only personal driver's licence required.
TILDEN RENTS ALL
Types of Cars and Trucks
855 Douglas St. 3-2131

HAUL AWAY GARBAGE, JUNK, earth. Phone 2-9395.

HAY HAULING — PHONE 7-2436, between 9 and 10 a.m.

34 HOTELS

Ritz Hotel, 710 Fort St.
FURNISHED APARTMENTS AND ROOMS 3-1021
Elevator Service Permanent or Transient

GLEN COURT HOTEL
$7 a week up 707 Blanshard St.
Phone 4-2225

BEVERLEY HOTEL
In City Centre Moderate rates. Transient and permanent guests. Housekeeping rooms. TV in lounge 720 Yates Phone 4-0611.

THE GLENSHIEL, 606 DOUGLAS. A residential hotel providing every comfort for elderly people. 3-4164.

BRUNSWICK HOTEL, CLEAN, low weekly rates, housekeeping rooms. 545 Johnson.

34 A VACATION GUIDE AND SUMMER RESORTS WANTED

PLAYTIME PARK CHILDREN'S resort, Duncan, B.C., has some reservations available. Riding, swimming, archery, sculpturing. Write R.R. 1, Duncan, B.C.

CASA DEL MAR ON BEACH R.R. 1, Qualicum Beach, V.I.

RIVERSIDE CABIN COURT *** Modern. Tel. Qualicum Beach 3408

THE CHALET, DEEP COVE. DOCKing facilities. Boats, cottages or rooms. Meals. Everything for a happy holiday. Day or week. Phone Sidney 82-F.

RAINBOW BEACH CAMP, SALT Spring Island. Scattered housekeeping cottages, warm bathing, tennis, boats. Layard, Ganges 74-M.

SHAWNIGAN BEACH HOTEL
Phone Cobble Hill 48 collect. One of the Island's largest family resorts.

CASA DEL MAR ON BEACH, R.R.1, Qualicum Beach, V.I.

SILVER CREST AUTO COURT R.R. 1, Campbell River. ***

CAMPBELL RIVER AUTO COURTS Are Catering 100% to Tourists

34B COTTAGES AND CAMPSITES

SHAWNIGAN LAKEFRONT
Modern furnished cottages and beach. S. Samuelson, Cobble Hill, 66-R1.

BEACH COTTAGE, FURNISHED Cordova Bay; August; $25 a week. 2-8925 evenings.

SHAWNIGAN LAKE, THREE-ROOM furnished cottage; also five-room cottage. All conveniences. 4-1065.

SEASIDE COTTAGES, $20 WEEK. Glenairley, East Sooke. Phone 72X.

ONE-ROOM COTTAGE, FURnished or unfurnished. 2-2071.

FURNISHED CABINS, BEACH, Brentwood. Call 4-4585 or 2-5578.

35 BOARD AND ROOM

GORGE HAVEN GUEST HOUSE offers excellent accommodation for elderly persons. Quiet, comfortable surroundings, spacious grounds on waterfront. Close to transportation. 4-7714.

CONGENIAL ACCOMMODATION in Oak Bay, with or without private bath. Comfortable lounge, enjoyable meals. Reasonable weekly or monthly rates. 3-5254.

THE GLENSHIEL LODGE 701 SEA Terrace. A lovely residence for elderly people, married or single Very moderate rates Phone 3-2631

ROOM AND BOARD, LAKE HILL district. 9-2674.

35 BOARD AND ROOM

EXCELLENT ROOM AND BOARD for gentleman, in good location. 4-5529.

GOOD HOME FOR 2 FRIENDS. Share room. Twin beds. 5 minutes city. 3-4916.

BEACON HILL PARK, QUIET, sunny, excellent board. 2-4933.

SLEEPING ROOM, BOARD OPtional. James Bay. 4-3731.

CRAIGMYLE 1037 CRAIGDARroch. Hot and cold water 4-0031.

EXCELLENT BOARD AND ROOM, young man. 1120 McClure.

HIGHLAND REST HOME. VAcancy for elderly gentleman. 2-9353.

36 ROOM AND BOARD WANTED

WOULD LIKE BOARD AND ROOM for two children 12 and 13 years, for 1½ months, preferrably outside city but not necessarily. 2-5885

GOOD HOME, BLIND PENSIONER, no care, suburbs. 5-4856.

37 ROOMS TO RENT FURNISHED

SLEEPING ROOM IN PRIVATE home, suitable for one working person, $26 per month. Breakfast optional. Half block from bus. 2622 Roseberry. 4-5613.

TOURISTS — LARGE, BRIGHT rooms, comfortable beds, near beach. Day or week. 3-0968. 117 Wildwood.

LARGE ROOM, QUIET, NEAR sea and park. Beacon Hill. 624 Battery.

NEAR NADEN, DOCKYARDS, single or double, 1328 Esquimalt. 2-3096.

COSY ROOMS (SINK), CITY centre, $6 up. 819 Fort Street.

38 HOUSEKEEPING ROOMS TO RENT FURNISHED

NEWLY DECORATED FURNISHED housekeeping room, bedding, linen, cooking utensils supplied. $27 monthly including electricity for cooking, 7 minute walk from centre of town, close to Parliament buildings and C.P.R. Appointment to view 3-3903.

LARGE BRIGHT ROOM, GROUND floor, could be shared by two men, bed linen supplied and laundered. 1012 Richardson St. Phone 2-9612 after 5 p.m. for appointment to view.

JUBILEE AREA — FURNISHED, newly redecorated housekeeping room, use of refrigerator, all supplied. 3-8234 or 5-2023. 1046 Clare Street.

FULLY FURNISHED, LIGHT housekeeping room, $6.50 weekly. With private bath and dressing room, $10 weekly. Scott Apartments. 2-1221.

TWO ROOMS, FURNISHED, ON bus line, walking distance to city. Available July 15. 117 Superior Street.

LARGE ROOM, COTTAGE TYPE, private entrance, reasonable; suitable for working lady. 1720 Denman Street.

LARGE 2-ROOM SUITE, CLOSE in, employed persons preferred, reasonable rent, available August 1. 1037 Burdett. 2-5324.

NICE, SUNNY FRONT ROOM FOR rent. Two blocks from Hudson's Bay. Suitable working woman. Phone 4-3544.

COMFORTABLE ROOM — ALL found, by Parliament Buildings. 464 Kingston. 2-5624.

FAIRFIELD — COMFORTABLE, quiet employed girls, tourists or steady. 2-0547.

LARGE, CLEAN ROOM, FULLY furnished, gas range, near Parliament Buildings. 218 Cross. 5-1770.

LIGHT HOUSEKEEPING ROOM, $18, ground floor. 3-6617.

BED-SITTING ROOM, LINEN, dishes supplied. 1192 Fort.

NICE ROOM, LINEN, DISHES supplied. 1157 Johnson.

SUNNY FRONT ROOM, 1721 RICHmond, close to Fort.

LIGHT HOUSEKEEPING ROOM, 465 Kingston Street. 5-2154.

HOUSEKEEPING ROOMS. YORK Hotel. City centre. 711 Johnson.

PENSIONER, SINGLE OR DOUBLE, sink. 406 Quebec.

HOUSEKEEPING ROOM, NEAT, clean 439 Superior.

HOUSEKEEPING ROOM FOR rent. Apply 1417 Douglas.

39A HOUSEKEEPING ROOMS WANTED, UNFURNISHED

WANTED—TWO WARM ROOMS, kitchenette, semi or unfurnished, in private home, for middle-aged lady, non-drinker, non-smoker, moderate rent, July 25, northeast area. 3-0610.

BY RETIRED SINGLE LADY, OLDer home, with fireplace preferred; private bathroom. Please phone 2-4920.

40 FLATS AND APARTMENTS TO RENT, FURNISHED

FAIRFIELD — SELF-CONTAINED, 3-room, heated. Electric range, refrigerator. Ground. Walking distance. Available August 1. $85 or furnished $90. 4-3645.

VERY NICELY FURNISHED, 4-room, self-contained suite. Fernwood Road. Available July 15. Phone 4-3544.

3-ROOM SUITE FOR RENT. 527 Esquimalt Road.

40 FLATS AND APARTMENTS TO RENT, FURNISHED

TOURISTS, SUITES DAILY, weekly, near bus, beach. "Twin Cedars" 1280 Newport. Reservations. 3-5411.

TWO FURNISHED APARTMENTS, reasonable rent, close to all buses. 1354 Pandora, seven blocks from City Hall.

BEACON HILL PARK, NICE SUITE or housekeeping room, fireplace, electric kitchen, near bus and sea. 4-3074, 3-3558.

BRIGHT, NEWLY FURNISHED AND decorated three rooms, bath. Near Buildings. $70. St. Clare, 8-1613. 9 to 5.

4-ROOM SUITE, REFRIGERATOR, washer. Vacant. 140 Joseph St. 4-9876.

3-ROOM, FURNISHED UPSTAIRS suite, $50 a month. Phone 2-3234. 111 Gorge Rd. East.

MODERN BACHELOR APARTment, suitable for business people. Apply 851 Pandora.

4 ROOMS, SELF-CONTAINED. Near Parliament buildings. $72 a month. Phone 3-8457.

4-ROOM FURNISHHED SUITE, month of August. Adults only, 3-8369.

RE-DECORATED, 3-ROOM SUITE, close to buildings, 9-3984.

ESQUIMALT—FURNISHED SUITE. 485 Lampson. 4-8232.

40A FLATS AND APARTMENTS TO RENT, UNFURNISHED

COLLINGWOOD APARTMENTS — De luxe one-bedroom suite, available now. Wired for TV. On bus route and walking distance to town. $86.50 per month.
Fort Harrison Apartments—Ultramodern one-bedroom suites with balcony. Electric range and refrigerator. Wired for TV. $85 and $87.50 per month.
Sharlston Apartments — New spacious one-bedroom and bachelor suites. Good bus service and near excellent shopping centre. $70-$80 per month.
Contact Rental Dept.
KER & STEPHENSON LIMITED
4-4127

QUESNEL APTS., one-bedroom suite, newly decorated, available now $70
YORK HOUSE, Fort Street. Two-bedroom suite, redecorated throughout. Homelike atmosphere $100
WALLMERE APTS., Lovely new one-bedroom suites. Quiet area of Oak Bay $87.50
ROSS APTS. Oak Bay Avenue. De luxe one-bedroom suite $87.50
BROWN BROS. AGENCIES LTD.
1125 Blanshard Street. Phone 4-5741

Near Parliament Buildings. Well heated 3-room suite, rent $50.
Rockland Ave. — Ground floor bachelor suite, wall bed, fridge and stove, rent $55.
2-bedroom modern apartment near Beacon Hill park. Fridge and electric stove. No steps. Rent $95.
Apply
A. BERNARD & CO. LTD.
629 Fort St.

VIKTOR APARTMENTS
976 HUMBOLDT, B-16
Two only, luxurious one-bedroom suites. One with sunny balcony. All-electric kitchen, hardwood floors, automatic laundry. Close to town and park. 4-1400.

1465 FORT STREET. TWO-BEDroom apartment equipped with electric stove and refrigerator. Available immediately. $80 per month. Also one-bedroom apartment same equipment. $70 per month. Children welcome.
1058 Clare Street. Newly decorated, heated duplex. Two rooms, self-contained. Available immediately. $45 per month.
Chamberlain Street. Four large rooms, private bath and kitchen. Heated. $60 per month.
Pemberton, Holmes Ltd., 1002 Government St. Phone 4-8124.

AVAILABLE AUG. 1. ATTRACTIVE bachelor suite near the Jubilee Hospital. Consists of living room, dining space, cabinet kitchen with electric range and refrigerator, dressing room and Pembroke bathroom. Rent $67.50 per month. Hager & Swayne Ltd., 4-0531.

HARO APARTMENTS, 1400 BEACH Drive—Apartment with living room, dining room, bedroom, kitchen, 4-piece bathroom. Immediate possession. Rent $100. Excellent view of sea. Close to Victoria Golf Club and Windsor Park. Phone the Canada Trust Co., 2-8111.

216 DOUGLAS — VERY ATTRACtive three-room apartment, opposite park, $80.
1422 Fort—Bachelor flat. $45.
1422 Fort—Bed-sitting room, $27.50.
HEISTERMAN & CO.
1121 Blanshard Street 3-4161

MOUNT DOUGLAS APARTMENTS. Oak Bay Junction. Close to park, shopping centre and transportation. Bachelor Apartments, Heated. Available July 15. Adults only. $52.50 per month. Enquire at Q-Will Gift Shop. Phone 4-3923.
PEMBERTON, HOLMES LTD.
1002 Government St. Phone 4-8124

UNFURNISHED SUITE, 3 ROOMS, kitchen, electric range, living room, bedroom, 3-piece bathroom. Walking distance to town. Rent $57. Phone 4-9305. Financial Survey Ltd., 1324 Government Street.

JAMES BAY — CLOSE TO THE Buildings. Large 3-room suite (second floor), sink and range, share bath with one, $40. Hot water and heat supplied. July 1. Dickie & Co., 833 Fort, 2-4312; eves. 3-3640.

UPPER DUPLEX—FOUR ROOMS, heat, hot water. 4-74[illegible].

40A FLATS AND APARTMENTS TO RENT, UNFURNISHED

APARTMENT FOR RENT, VIEW St., close to Douglas. Has three bedrooms, living room, kitchen and bathroom. Immediate possession. Some decorating. Rent $55. Phone Canada Trust Co., 2-8111.

ROCKLAND AVE. VACANT NOW. Upper 2-bedroom apartment. Kitchen with refrigerator and stove, bathroom. Suit 2 or 3 business girls. $75. Also suite with small bedroom, suit one lady. $70. 5-2215.

WESTCHESTER APARTMENTS — Three-room suite. Electric stove, refrigerator, automatic washing and drying facilities. $77.50 month. 2-4882.

SPACIOUS FIVE-ROOM APARTment on Newport Avenue. Oil-O-Matic heat and water, wall-to-wall carpet, teenagers welcome. Available now. Mrs. Scott, 3-5254.

MODERN, 3-ROOM, SELF-CONtained suite. Electric range and refrigerator. Heated. $65. Phone 4-1843 or 9-1198. Broadlane Apartments, 1322 Broad Street.

THREE-ROOM UPPER DUPLEX — Self-contained, separate entrance, central, four blocks from City Hall. Garage. Immediate occupancy. 3-4449.

WILL RENT 3-ROOM SUITE TO couple with no children for $15 a month for care of home and three children while mother works. Call before 9 or at 9 a.m. 5-2091.

VACANCY, STRATHMORE APARTments, Hillside area, modern, spacious, 3-room suite, dinette, cabinet kitchen, tile sink, electric stove, refrigerator, use of laundry, adults, $75. 3-0284.

ATTRACTIVE ONE-BEDROOM suite, nice district, near St. Joseph's Hospital, $60. All utilities, gas range supplied. 516 Trutch. 4-2900.

LARGE APARTMENT IN NEW block. Two bedrooms, private sundeck, wall-to-wall carpet, full kitchen, automatic laundry, carport. $105. Phone 5-5130, 6 to 8 p.m.

UPPER DUPLEX, FOUR ROOMS. Unheated. Children welcome. $35 per month. Craigflower district. Pemberton, Holmes Ltd., 1002 Government St. Phone 4-8124.

AVAILABLE NOW—ONE-BEDROOM suite, near Parliament Buildings. HAGAR & SWAYNE LIMITED. 4-0531.

THREE-ROOM GROUND FLOOR suite, modern, hot-water heat, private entrances. 1811 Oak Bay Avenue. 3-5732.

$52.50—FOUR ROOMS, OVERLOOKing strait and harbor. No objection to kiddie. Includes fuel and hot water, gas range. Immediate possession. High Victoria West. Mrs. Clark, 2-4924.

3 ROOMS, BATH, ALL SPOTLESS, gas heater, oil range, self-contained, ground floor, no children, possession now, $40 per month. Close to bus, stores. Own fuel, meters. 224 Superior Street.

CRAIGWOOD APARTMENTS, CORner of Craigdarroch and Fort Street. An excellent one-bedroom apartment, newly decorated. 2-7324.

NEW TWO-BEDROOM SUITE, 4-piece bath, refrigerator and range. Phone 5-3216. Enquire 1864 Oak Bay Avenue.

UPPER DUPLEX, 4-ROOM SUITE, fully contained, gas, hot water, heated, $65. Vacant August 1. Adults. 543 Toronto Street.

AVAILABLE JULY 15th. UPSTAIRS suite. 3 rooms and bathroom. Oil range. $48. 976 Esquimalt Road. Phone 4-7620.

DUPLEX, 4 ROOMS AND BATH, oil range and heater, $55. Available August 1. Apply 451 Davida. 4-5501.

CLOSE TO JUBILEE HOSPITAL. Bachelor suite in quiet apartment building. Available now or August 1st. Phone 5-1069.

TWO SEMI-FURNISHED SMALL suites for rent at $35 per month. Apply Fraser Biscoe, 576 Yates St. or phone 2-8952.

ATTRACTIVE BACHELOR APARTment, adults. Trutch Street. $55. 3-4445.

TWO ROOMS, KITCHENETTE and bath. $55 per month including heat and water. 2-1768.

ESQUIMALT — 3-ROOM SUITE, newly decorated. 2-5710.

SELF-CONTAINED, 2-ROOM suite, suit business couple. Willows district. Available August 1. 3-1905.

2 LARGE ROOMS, GAS RANGE, Fairfield. For retired couple; $40. 1315 Bond Street. 4-0387.

SELF-CONTAINED, THREE ROOMS and bath, gas stove. Adults. $50. 2914 Douglas Street. 3-6905.

ATTRACTIVE TWO-BEDROOM apartment with view. Adults only. $90. Phone 3-2558.

TWO OR THREE ROOMS AND bathroom, newly decorated. 463 Superior.

THREE ROOMS AND BATH, $53. Dover Apartments, Douglas and Cormorant. 2-7512 or eves. 4-2573.

3 ROOMS, PRIVATE BATH, IN quiet home. One or 2 adults. Trutch Street 4-7579 eves.

1724 HOLLYWOOD CRESCENT. Family-sized upper duplex. Vacant. Electric range, heated. $75. 2-3212.

UPPER DUPLEX SUITE, FOUR rooms. Phone 7-1195.

THREE AND FOUR ROOMS, stove. Central. $30 up. 5-1066.

MODERN SUITES. ELECTRIC stoves. $45. 1306 Yates, suite 5.

THREE-ROOM SELF-CONTAINED suite. stove; $48. 4-1609, after 4.

3-ROOM SUITE, NEAR TOWN, $40. Phone 3-5831.

40A FLATS AND APARTMENTS TO RENT, UNFURNISHED

SUITES $50-$70. CHILDREN ACcepted. 2-3544 weekdays.

5-ROOM SUITE, NEAR WATERfront, school and bus line. 4-6764.

LARGE ATTRACTIVE 4-ROOM suite, close in. Call evenings 4-2559.

40B FLATS AND APARTMENTS TO RENT, Furnished or Unfurnished

BASEMENT APARTMENT FOR rent, near Naden. 2-2071.

41A FLATS AND APARTMENTS WANTED UNFURNISHED

THREE-ROOM SPACIOUS APARTment, sunny, electric stove, Frigidaire, garage. Rockland area. One person. Up to $85. Box 737, Victoria Press.

42 HOUSES TO RENT FURNISHED

QUEENS AVENUE — OPPOSITE Central Park, new four-roomed bungalow. Electric stove and refrigerator. Newly decorated. Available for indefinite period; $100 per month. Pemberton, Holmes Ltd., 1002 Government Street. Phone 4-8124.

FURNISHED CABIN, FOR ONE lady, all electric, quiet and lovely view, waterfront, Gordon Head. 7-2619.

42A HOUSES TO RENT UNFURNISHED

POWELL STREET, JAMES BAY. Three-roomed duplex, $60 per month. One five-roomed duplex, newly decorated. $72.50 per month. 128 Superior Street. Three-bedroom house, older type. Equipped with gas stove and water heater. $55 per month. Will redecorate to suit tenant.
Pemberton, Holmes Ltd., 1002 Government Street. Phone 4-8124.

Duplex—5 rooms and bathroom, full basement, drive-in garage. Rent $87.50.
Oak Bay Ave.—Triplex, two bedrooms, basement, Oil-O-Matic heat. Rent $90.
Apply
A. BERNARD & CO. LTD.
629 FORT ST.

SEPT. 1 — CHARMING, MODERN 1-bedroom studio bungalow. Large living room, fireplace; furnace; lawns, trees. Long lease to elderly couple fond of garden. $70. Box 644, Victoria Press.

IMMEDIATE POSSESSION
Six clean rooms and bathroom all on one floor, basement, furance, near Central Junior High School, $75. Rosevear Co., 1115 Langley. 4-6041.

HAULTAIN STREET. MODERN two-bedroom duplex equipped with electric range. Drive-in garage. Available now. $85 per month. 4-4127.

IMMEDIATE POSSESSION
Five rooms, bathroom, Esquimalt. Oil-O-Matic heat, wired electric range, garage (adults), $75. Rosevear Co., 1115 Langley. 4-6041.

FIVE-ROOM SIDE-BY-SIDE DUplex, automatic oil heat, full basement. Gonzales district. Available July 31. Mr. Parker, 4-8054.

TWO 3-ROOM DUPLEXES, $45 and $38, children welcome. Keating 128M.

5-ROOM HOUSE AND GARAGE, rent $75 a month. Phone 2-0736.

43 HOUSES TO RENT FURNISHED

WANTED FOR OCCUPANCY THIS fall, small detached, if possible, furnished cottage, motel or auto court, consisting of living room, bedroom, spare room (not furnished), kitchen, dinette, bathroom. Advise by letter, location, accommodation, name, address. Box 665, Victoria Press.

BY VERY CAREFUL COUPLE, NO children; on August 4, six months or longer. Must be fully furnished (linen, dishes, etc.), two bedrooms, piano appreciated. Phone 4-5950.

WANTED — BY SUMMER SCHOOL teachers, small house, apartment or housekeeping from July 21 to end of term. 3-0783.

43A HOUSES WANTED TO RENT, UNFURNISHED

WANTED BY SEPTEMBER 1, TWO or three-bedroom house, oil heat, garage; preferably Oak Bay. Phone 4-6578.

BY SEPTEMBER 1, TWO-BEDroom house for retired couple, fond of gardening. Or share large home. Box 655, Victoria Press.

COUPLE DESIRES SEAFRONT home, Metchosin area. Prefer unfurnished. No children. 2-3208.

4-5-ROOM HOUSE OR DUPLEX. Any district. 2-3544 weekdays.

44 HALLS, STORES and OFFICES TO RENT

OAK BAY
Fine, large, bright, double-fronted store and rear office. Attractive rent to good tenant.
A. BERNARD & CO. LTD.
629 Fort Street

LOW RENT — SINGLE OR SUITE of offices. Heat, light and water supplied, prominent location Fort and Broad. Apply A. Bernard & Co., Ltd., 629 Fort Street.

STORE DOWNTOWN, CENTRAL location. Heated. Phone 4-1843 or 9-1198.

MODERN OFFICES FOR RENT Stobart Building, 745 Yates Street. Elevator and janitor service. 4-5541

MODERN SHOP IN CITY, SUITable for business people or offices. Apply 851 Pandora Ave.

MODERN OFFICE AND PARKING lot on Douglas Street corner of Courtney. Phone 2-6222.

BRIGHT STORE FOR RENT, 941 Yates. 3-9568.

45 MISCELLANEOUS TO RENT

GARAGE FOR RENT, CORNER Boleskine and Douglas St. Phone Keating 10Y collect.

47 CARS FOR SALE

USED CAR "BARGAINS"
54 DODGE Crusader Station Wagon. Radio, heater, 24,000 miles, top condition. See this popular model now at $2149
53 DODGE Regent Club Coupe. One owner, low mileage. This little car is A1, exceptionally hard-to-get model. Full price $1549
56 FORD Crown Victoria Hardtop, 2-tone, white-yellow, big radio, power steering, white walls, Thunderbird motor, Ford's top model. Save over $600. On sale now for only $2995
55 STUDEBAKER Champion Low Boy Coupe. Custom radio, heater, turn signals, pretty tutone yellow-turquoise, 8,000 miles. A1 car $2199
54 Vauxhall "4" $1299
52 Pontiac Sedan $1199
48 Mercury 1-Ton $599
49 Pontiac Sedan $699
49 Chevrolet Sedan $699
47 Buick Sedan $699
47 Plymouth Sedan $449
47 Mercury Sedan $449
46 Chevrolet Coach $399
51 Austin Sedan $499
5 Consul Sedan $779
38 Ford Anglia $49
Many Other Good Buys at
K-M MOTORS
1030 YATES ST.
We Buy, Sell and Finance
PHONE 2-5822

CORONATION MOTORS LTD.
1950 Hillman de luxe sedan good condition $465
1939 Dodge Sedan good transportation $125
1938 Plymouth coupe, $75. Phone 2-6313 or 3-4023

REPOSSESSION—NOTHING DOWN Payments commence September. '51 Pontiac $895; '49 Ford $495; '50 Ford $785; '46 Chevrolet $365. Art's Car Sales, corner Burnside at Harriet. 3-8302.

47 CARS FOR SALE

NATIONAL MOTORS
"THE BEST PLACE TO BUY YOUR USED CAR IS BEHIND THE STEERING WHEEL"
FORD A-1 LOT

1956 PLYMOUTH Suburban. Red and white style tone, heater, turn signals, low mileage white walls $2695
1954 METEOR Hardtop. Heater, radio, automatic, white walls, 2-tone green. 20,000 miles $2095
1946 HILLMAN. Heater. A good car for the wife $195
1950 VANGUARD. Heater, only $445
1953 FORD 2-door. Heater, blue, 23,000 miles, 1 owner $1695
1956 FORD Custom V-8 Tudor Sedan; air-conditioner, turn signals, whitewalls, tutone green. Driven 3,500 miles Only $2595
1956 METEOR 4-door V-8. Custom heater and defroster, turn signals one owner, only driven 4,500 miles. Only $2395
1955 FORD Tudor V-8 Sedan, heater, signals. Only $2295
1954 ZEPHYR. Low mileage One owner $1595
1954 CONSUL Sedan heater $1245
1954 CHEVROLET Bel Air 4-Door Heater, radio low mileage in beautiful shape $1895
1953 PLYMOUTH 4-Door sedan. Custom heater $1595
1953 MERCURY Convertible. Custom heater, defroster, radio, turn indicators, white walls, power windows, power seat, automatic transmission. Low mileage $2195
1953 MONARCH Convertible. Heater auto transmission radio, white walls, power windows, continental kit. Banff blue color, low mileage. Only $1995
1953 ZEPHYR 4-door, red interior, low mileage, gleaming black $1395
1950 FORD Tudor Sedan, radio and heater $695
1950 MORRIS Oxford 4-door. Heater. Price $495
1949 MONARCH 4-Door Sedan. Heater, radio, sun visor, dual exhaust. In excellent shape. A dark blue $895
1949 AUSTIN 4-door. Heater $395
1949 VAUXHALL Wyvern $495
1949 PACKARD 4-door. Heater, seat covers. Good tires $495

Weekend Specials
1949 DODGE 2-door. Heater, black $595
1955 INTERNATIONAL R110 series. Nine-foot box, heater and radio, 11,000 miles. Only $1795

No Monthly Payments till Aug. 28
Life Insurance on All Time Contracts
6000-Mile, 6-Month Warranty

WE NEED USED CARS AT NATIONAL
TOP PRICES PAID FOR 1951 TO 1955 CARS

TRUCKS
55 FORD ½-ton pickup. 8,000 miles only. Premium unit $1875
54 FORD ½-ton panel, 4 windows. Fisherman's delight $1375
These are all the trucks we have, so will pay top prices for your trade.

Lowest Dollar Difference at
NATIONAL MOTORS
819 Yates
848 Yates
4-8174

BROWNE-WILKINSON
New and Used Cars
AUTO SALES LTD.
847 Yates Street 3-7411
WE WANT YOUR CAR
55 Ford Customline Sedan $2,395
53 Meteor Customline Coupe $1,395
53 Chevrolet Sedan Delivery $1,295
52 Dodge Sedan $1,195
51 Ford Coupe $1,050
51 Austin Sedan $395
50 Monarch Sedan $1,050
49 Packard Convertible $950
49 Oldsmobile "6" Sedan $895
47 Austin Sedan $125
48 Morris Van $100
Others to choose from, $95 up.
Kwik Kash 4 Kars
Trade Up—Trade Down
Art, Ted and Daddy Ganner or Jack Gwilt

1955 AUSTIN A-50—ONE OWNER, 8,000 miles, red leather, underseal, grill guard conversion to standard shift, balanced wheels. Real opportunity. See it at Broad Street Garage. Priced to sell.

47 CARS FOR SALE

MORRISON'S SUMMER SPECIALS

With High Trade-In Allowances!

47 FORD 2-Door. Heater $395
47 PACKARD 2-Door, heater $395
52 PREFECT Sedan. Heater $495
47 DODGE Sedan. Heater $495
49 FORD Sedan. Radio and heater $745
49 PONTIAC Sedan. heater $795
49 PLYMOUTH Sedan. Heater $845
49 PONTIAC Coupe. Heater $845

MORE FRESH VALUES

Daily Volume Turnover Keeps Them Coming In!

53 CONSUL Sedan. Heater $845
50 FORD Sedan. Heater $895
53 VANGUARD Sedan. Heater $895
50 CHEVROLET Sedan. Heater $945
50 CHEVROLET De Luxe Two-Door. Powerglide, heater $1095
51 CHEVROLET Sedan. Heater $1095
51 METEOR Custom Sedan. Radio and heater $1145
51 CHEVROLET De Luxe 2-Door. Powerglide, radio and heater $1195

EASY TERMS

NO MONTHLY Payment Till September!

50 PONTIAC Sedan de luxe. Heater $945
53 FORD Sedan. Heater $1395
51 OLDSMOBILE "88" Sedan. Heater $1395
51 CHEVROLET 2-door de luxe. Powerglide, radio and heater $1145
53 CHEVROLET 2-Door. Radio and heater $1495
53 CHEVROLET Sedan. Radio and heater $1495
53 PONTIAC Sedan. Heater $1495
53 MERCURY Sedan. Automatic transmission, Radio and heater $1495

30-DAY EXCHANGE 6-MONTH WARRANTY

53 FORD 2-Door, Custom. Heater $1545
52 CHEVROLET Sedan de luxe. heater $1245
52 OLDSMOBILE "88" Sedan. Hydramatic, radio and heater $1695
52 BUICK Custom Sedan. Dynaflow, radio and heater $1695
54 FORD Custom Sedan. Heater $1695
52 DE SOTO Sedan V-8. Automatic transmission, heater $1395
52 FORD Sedan. Custom, automatic transmission, heater $1345
55 HILLMAN Hardtop Coupe. Heater $1745
53 CHEVROLET Bel Air Sedan. Power glide, radio and heater $1745

LO PRICES HI TRADES

Smallest Dollar Difference

53 CHEVROLET 2-door. Heater $1595
53 CHEVROLET Coupe. Hardtop. Radio and heater $1795
55 CHEVROLET 2-Door. Heater $2045
55 CHEVROLET Sedan. Only 5,000 miles, with heater $2095
54 CHEVROLET Station Wagon. 8-passenger, radio and heater $2195
55 CHEVROLET De Luxe 2-Door. Radio and heater $2245
55 CHEVROLET Sedan V-8. Heater $2295
55 CHEVROLET Sedan. Heater $2295
51 CADILLAC Sedan. Radio and heater $2295
55 CHEVROLET Bel Air Sedan. Powerglide, heater $2545
55 OLDSMOBILE Sedan. Hydramatic, power brakes, heater $3295

CHOICE TRUCKS

51 DODGE ¾-Ton Pickup $795
53 STUDEBAKER ½-Ton Pickup $995
52 CHEVROLET Sedan Delivery. Heater $1195
53 CHEVROLET ½-Ton Pickup. Heater $1195
54 CHEVROLET ½-Ton Pickup. Heater $1395
54 CHEVROLET ½-Ton Pickup. Powerglide, heater $1495

Victoria's Busiest Dealer

MORRISON Chevrolet-Oldsmobile LTD.
940 YATES
3-1108
Chevrolet - Oldsmobile Cadillac

QUADRA AUTO SALES
QUADRA AT JOHNSON 2-9837
WEEKEND SPECIALS
2 1956 Customline Fords. Fully equipped, under 1,000 miles, guaranteed. These are our own personal cars, save $500.
1953 Chev. Bel Air Sedan, top condition, radio, heater $1,495
1954 Ford Ranch wagon a beauty $2,195
1947 Studebaker, radio, heater, overdrive. Lovely Banff blue $595
1950 English convertible. A-1 $295
1947 Minx Sedan, rebuilt motor $395
EASY TERMS
TOP TRADE-IN ALLOWANCE

47 CARS FOR SALE

EMPRESS MOTORS

THIS WEEK'S TOP BUYS

56 DODGE Hardtop Convertible. Push-button drive, heater, air conditioner, power steering, whitewall tires, two-tone yellow. Save over $600 $2995 Only driven 1,500 miles.
56 NASH Metropolitan Convertible. Radio, heater. Color, coral. Driven 400 miles $1495
55 CHEVROLET De Luxe Sedan. Radio, heater, 10,000 miles $2295
55 CHEVROLET De Luxe 2-Door. Heater, two tone blue and ivory $2195
55 PONTIAC De Luxe 2-Door. Heater, two tone brown $2195
54 PONTIAC De Luxe Sedan. Radio and heater, green $1795
54 CHEVROLET De Luxe Sedan. Heater, green $1695
54 FORD 2-Door Sedan. Heater, blue $1795
53 FORD Custom Sedan. Heater, beige $1395
54 BUICK Special Sedan. Dynaflow, radio, heater $2535
51 ROADMASTER Sedan, Dynaflow, radio, heater $1595
51 HUDSON Hornet Sedan. Automatic, radio, heater $1595
53 PONTIAC Laurentian Sedan. Automatic, radio, heater $1695
53 PLYMOUTH Sedan. Heater, whitewall tires $1575
55 VANGUARD Sedan. Radio, heater, 5,000 miles $1495

Price Challengers

47 FORD Sedan. Heater, blue $399
48 CHEVROLET Sedan. Heater, green $499
49 METEOR Sedan. Heater, blue $699
50 FORD Sedan. Heater, blue $799
49 CHEVROLET De Luxe Sedan. Heater, blue $799
51 CHEVROLET 2-Door Sedan. eater, blue $849
51 METEOR 2-Door Sedan. Green $899
52 PLYMOUTH Sedan. Heater, blue $899
46 BUICK Super Sedan. Radio, heater, black $649
47 BUICK Sedan. Radio, heater, blue $695
50 PLYMOUTH Sedan. Radio, heater, grey $899
50 CHEVROLET De Luxe Sedan. Heater, radio, green $995
50 CHEVROLET 2-Door Sedan. Heater, blue $950
48 PLYMOUTH 5-Pass. Coupe. New motor $595
50 PONTIAC 2-Door Sedan. Heater, blue $995
50 PONTIAC Sedan. Radio, heater, black and ivory $995
50 PONTIAC Sedan. Heater, one owner, green $1050
50 PONTIAC Sedan. Radio, heater, grey, one owner $1095
51 CHEVROLET Club Coupe. Heater, green $1095
52 CHEVROLET Sedan. Heater, green $1095

A GOOD DEAL and a GOOD DEAL MORE

Small Car Buys

50 SKODA Sedan. Many unused miles $175
47 MORRIS Sedan $225
48 MORRIS Sedan. Very good $295
52 TRIUMPH Mayflower. Motor rebored, new $495
51 AUSTIN A40 Sedan. Quiet motor, tops $545
51 HILLMAN Sedan. Blue $595
49 AUSTIN Sedan. Beige $395
52 HILLMAN Sedan. Black, one owner $750
53 VAUXHALL Wyvern, grey $995
53 VAUXHALL Wyvern, green $1095
55 VAUXHALL Wyvern. Ivory, 7,000 miles $1499
55 VANGUARD. Radio, heater, 5,000 miles $1495
55 VAUXHALL Velox. Heater, grey, 3,500 miles $1795

30-Day Exchange Guarantees Your Satisfaction

Truck Values

48 FARGO ½-Ton Pickup $495
52 STUDEBAKER ½-Ton Pickup $750
51 DODGE ½-Ton Pickup $695
53 AUSTIN 3-Ton chassis and cab $750
51 VANGUARD ½-Ton Pickup $395
54 COMMER Van $850
51 CHEVROLET ½-Ton Panel. Side windows $895
55 CHEVROLET ½-Ton Pickup. New condition $1695
47 CHEVROLET ½-Ton Panel. Color red. (Lic. C-4-837) $595

EMPRESS MOTORS
Open Till 9 p.m.
Phone 2-7121

1946 PLYMOUTH SEDAN IN GOOD mechanical condition; $375. Chet Dowman's Service Garage. 724 Johnson. 3-1411, nights 5-4897.

47 CARS FOR SALE

PLIMLEY CAR CENTRE

WEEKEND SPECIALS

1952 ROVER Sedan. The poor man's Rolls Royce. Jet black, immaculate condition $1395
1953 AUSTIN Somerset Sedan. 1 owner, grey, low mileage $1065
1954 AUSTIN Somerset Sedan. 1 owner. Radio, white walls, about 12,000 miles. Now only $1195

CANADIAN CARS

1948 PONTIAC Sedan $645
1948 PACKARD 2-door Sedan $745

THREE NASH STATESMEN SEDANS
These ideal family cars are completely pulmanized for comfortable sleeping. Ideal for saving money on your vacation.

1949 $845
1952 $1395
1954 $1745
1954 FORD Ranch Wagon $2195
1955 DODGE Sedan $2195
1955 STUDEBAKER Commander 4-door Sedan. Radio, air conditioner, overdrive, etc. $2495
1955 STUDEBAKER Champion 2-door Sedan. Maroon $2175

EASY PAYMENTS

ALL THESE CARS INCLUDE THE PLIMLEY WRITTEN GUARANTEE AND ALL TIME PAYMENT PLANS INCLUDE

LIFE INSURANCE
TOWING AND ROAD SERVICE
ACCIDENT PROTECTION POLICY
TRAVEL EMERGENCY CREDIT
PERSONAL ACCIDENT INSURANCE

ALL AT NO EXTRA COST TO YOU

PLIMLEY CAR CENTRE
LIBERAL TRADES
LIBERAL TERMS
1010 Yates St.
2-9121

MIDTOWN AUTO SALES
837 Yates (Opposite Atlas) 3-3241
MORE 4 YOUR MONEY
If You Are in Town Today
LOOK OVER OUR STOCK OF FINE USED CARS
See Earl or Norm
Open 9 to 9—Trade UP or Down
We Buy Cars for Cash. 3-3241

49 AUSTIN Panel Delivery. A real buy $295
49 VANGUARD Sedan in good condition $445
48 MONARCH Sedan. very clean and good $745
50 WILLYS 4-Wheel Drive Station Wagon, A-1 $1095

MASTERS MOTOR CO. LTD.
AUSTIN DEALER
ACROSS FROM Y.M.C.A.
815 VIEW PHONE 3-3541

1951 CUSTOM FORD, HEATER, low mileage, $950. 4-1779.

47 CARS FOR SALE

PRICES SLASHED

Everybody is Talking About the Better Deal You Get at

GLADWELL'S

1950 Pontiac Fordor Sedan $799
1949 Mercury Fordor Sedan $595
1953 Meteor Fordor Sedan $1222
1952 Chevrolet Fordor Sedan $818
1949 Oldsmobile Sedan $799
1949 Vanguard Sedan $195
1951 Chrysler Sedan $1291
1950 Hillman Sedan $295
1949 Dodge Sedan $745
1954 Pontiac Coupe $1591
1947 Studebaker Convertible $595
1950 Mc... Convertible $185
1954 Austin Convertible $999
1947 Nash Sedan $195

FIFTY CARS TO CHOOSE FROM

Make No Mistake!

The Best Place to Deal is

GLADWELL'S DRIVE-IN MARKET
2-2111 — 4-7911
THE BIG LOT
800 Block Pandora

BRITISH AUTO CENTRE
971 Yates at Vancouver
2-8141
USED CAR LOT, 945 YATES

1955 VANGUARD Sedan. Overdrive $1895
1954 AUSTIN A40 Convertible $1295
1954 AUSTIN A40 Somerset $1175
1953 CONSUL $995
1954 MORRIS Minor Convertible $950
1954 MORRIS Minor 2-Door $950
1948 CHEVROLET Sedan $595
1950 MORRIS Minor 2-Door $495
1950 MORRIS Minor Convertible $395

Plus many other good used cars to choose from
Special Budget Terms on New and Used Cars to Suit your Individual Pocketbook
HEADQUARTERS FOR MORRIS MG VANGUARD TRIUMPH
Evenings: T. Woodruff, 4-2680 L. Guidi, 2-8638

JAMESON MOTORS LTD.

1955 PLYMOUTH Sedan. Like new $2195
1955 MORRIS Oxford Sedan. Only 9,000 miles $1495
1955 CONSUL Sedan $1445
1955 HILLMAN Station Wagon $1295
1953 HILLMAN Sedan $995
1952 HILLMAN Sedan $595
1949 DODGE Coach. Radio, etc. $595
1954 STUDEBAKER Pickup. Only 9,000 miles $1295

JAMESON MOTORS LTD.
740 Broughton St., Victoria, B.C.
Phone 4-8353—Night, 7-1189, 4-4575

1953 PLYMOUTH HARDTOP, BY teacher leaving B.C. Top condition. Popular style. Reasonable. 2-0636 evening.

NOTHING DOWN AT ART'S, BURNSIDE AND HARRIET. 3-8302.

47 CARS FOR SALE

OLSON'S

OUR PRICES PROVE YOUR BEST DEAL IS AT

1036 YATES

54 PLYMOUTH Sedan. A beautiful car in every respect $1949
54 CHEVROLET Sedan. Top quality de luxe model at $1799
49 CHRYSLER WINDSOR Sedan. Only driven 25,000 miles, Automatic, white walls, Lifeguard tubes, absolutely like brand spanking new. See it $1149
53 HILLMAN Sedan. This is a black beauty. Will pass every inspection and test $899
49 MONARCH Sedan. A real luxury car $899

ONLY AT OLSON'S 1-Year Guaranteed USED CARS

INCOMPARABLE VALUES

52 AUSTIN Sedan, good family second car $599
49 CHRYSLER Sedan. Automatic. Top buy $899
47 PLYMOUTH Sedan. The economy family car $499
48 MERCURY Sedan, real jewel $399

JACK POT

49 FORD Tudor. Unheard of value here $499

DRIVE AWAY

47 PONTIAC Sedan. An excellent buy $349

OLSON'S DRIVE-IN USED CAR SUPERMARKET
1036 YATES 4-1147

CHECKER FLAG SPECIALS!

55 METEOR Niagara Sedan, automatic, custom radio, air conditioner, turn signals, 2-tone. $2295
48 Oldsmobile Hydramatic "8" Sedanette Torpedo. Original paint. Well cared for $695
49 Chevrolet Sedanette, fast back $795
52 Buick Convertible, fully power equipped. Low mileage, top condition $1,895
53 Ford Sedan. One very careful owner drove this car 21,000 miles $1,495
47 Pontiac Sedanette. Good condition throughout $595
51 Morris Convertible. Good mechanical condition 495
53 Chevrolet powerglide, all extras $1,595
53 Cadillac Sedan. Fully equipped 3,595
47 Ford Panel 295
49 Dodge 7-passenger 395
51 Austin Station Wagon 495
51 Morris Minor 595
50 Austin Devon 495
51 Hillman Sedan 495
55 Thames ½-ton 895
49 Hudson Sedan 895
50 Meteor Sedan 895
53 Austin Somerset 895
48 Mercury ½-ton pickup 395
51 Pontiac Sedan 1,095
54 Pontiac Sedan Delivery 1,495
53 Dodge ¾-ton, only 17,000 miles 1,195

SPEEDWAY MOTORS LTD.
YOUR VICTORIA VOLKSWAGEN DEALER
951 YATES ST 5-2415
OPEN TILL 9 P.M.

ROAF MOTORS LTD.
THE EASIEST PLACE IN TOWN TO DEAL
THESE J. M. WOOD USED CARS WON'T WAIT
They've Got to Go by the Month End
IN THE MONTH OF JUNE, 157 SATISFIED CUSTOMERS MADE THE DEAL OF THEIR LIVES IN THESE QUALITY BUYS
HERE'S WHY THEY'RE MOVING SO FAST
IT'S A GENUINE CLEARANCE. HIGHEST TRADE-INS ANYWHERE. BEST BUYER PRIVILEGES EVERY DAY SEES NEW BUYS. NEW AMAZING VALUES COMING IN. SEE THEM, COMPARE THE CLEARLY-MARKED PRICES. THEY'LL SURPRISE YOU
Wonderful Terms. Make Your First Monthly Payment Late August

ROAF MOTORS LIMITED
Dodge and De Soto Dealers
1061 Yates 4-7196
Open Evenings

ASTROLOGICAL FORECAST

TUESDAY, JULY 17, 1956

ARIES (March 21 to April 19)—Early day finds it necessary for you to scrupulously carry out agreements made with others, personal or material. Then you find your judgment is poor and you have to go along with unusual persons, condition for any success.

TAURUS (April 20 to May 20)—Limiting colleague seems to be closing in even tighter on you with the reins of minor details also included in what is demanded. However, later you find member of your household gets into the fracas unless you tactfully keep apart.

GEMINI (May 21 to June 21)—Tasks that annoy you seem piling up. Keep poised during daytime and you get them done with none of the damage, etc., that a hectic attitude would bring. P.M. finds you eager to get out and see kin, neighbors, etc., but use care on the highway.

CANCER (June 22 to July 21)—What you have in mind in the way of pleasures disappoints unless you stick to the tried and true and proven, reliable associates during the day. Later you find property matters disappointing but generous comrades save day with fun.

LEO (July 22 to August 21)—Tension at home rapidly increases if you show annoyance or heap anything additional. Instead, seek ways to find agreement and have greater harmony. P.M. is fine for brilliant idea that is quite unusual. Avoid the stuffy, formal. Have fun.

VIRGO (August 22 to September 22)—You need to be very careful to make none of those brittle, clever comments for they would be misunderstood today. Also use more than average caution in motion to prevent accident, damage. Later you find generous confidante eases everything.

LIBRA (September 23 to October 22)—Parting with more than you can well afford or making any heavy commitments very adverse for you at this time. Be sure to get together later with broad-visioned, devoted friend who has similar pixie sense of humor to your own.

SCORPIO (October 23 to November 21)—You feel grumpy, frustrated and like crawling in your shell or lashing out at the world, but to what point? Act cheerful and you win big respect, admiration from others who then release favor of worldly nature. Show appreciation.

SAGITTARIUS (November 22 to December 21)—Behind-the scenes conniving that's going on can catch you in the middle unless you make sure to do nothing to aggravate or give cause for more complaints from these grouches. Later you have newcomer with inflated ego test your control.

CAPRICORN (December 22 to January 20)—Uncompromising friend really shows what he or she expects but it's pretty demanding. However, don't argue today. Let it be known you want to think it over, under the better oncoming influences everything gets toned down.

AQUARIUS (January 21 to February 19)—Take no chances whatever with your reputation or credit. Be sure to do whatever your job requires with exactness and conscientiousness. Later you find a partner makes some big request. Take time to think out.

PISCES (February 20 to March 20)—Running off to new deal before old obligations have been fulfilled today would really take from your successes and later chance to progress at right moment. Show others you see their standpoints and keep on high principles.

IF YOUR CHILD IS BORN TUESDAY

Tuesday's child is one of those youngsters who seems eager and anxious to learn things "the hard way". Make sure you give your offspring the incentive that he or she needs of high character and lofty motives in educational and other training. This tot will want all kinds of things, will never be satisfied with less than the best, will be willing to work hard to get them. Fine for vocations connected with uncovering difficulties and finding the right solutions for them.

47 CARS FOR SALE

LOUIS NELSON LIMITED
STANDARD VANGUARD TRIUMPH TR3 BORGWARD
810 Johnson St. 3-6113

1954 VANGUARD Voyageur Sedan. One owner. In perfect condition $1295
1950 MORRIS MINOR Convertible. Goor running order $425
1949 MORRIS Oxford Sedan. Runs well. Mechanic's special, at only $295
1949 AUSTIN Sedan. A very good economy car $395
1953 FORD Sedan, excellent mechanically. A very good family car at $1495
47 WILLYS Station wagon $595
1956 PREFECT Four-Door Sedan. Only 1,500 miles. New-car guarantee $1595
1954 CONSUL. One owner. Only 9,000 miles. As brand new $1395
1954 AUSTIN Somerset. One owner. Low mileage. Spotless condition. Guaranteed $1145

1940 PLYMOUTH DE LUXE 2-DOOR sedan, excellent condition, new tires and brakes, reasonable, $225. Phone 4-7824.

EXCELLENT CONDITION, 1937 Nash 4-door sedan with heater and seat covers. Just what you need for summer driving. 5-1677.

1950 DE SOTO CUSTOM SEDAN, exceptional condition, fully equipped, 36,000 miles. 2-6464.

1946 MERCURY TWO-DOOR RE-conditioned transmission, 1950 engine, good condition. 3-6262.

'47 MERCURY — CUSTOM RADIO and heater, new battery, etc. Sacrifice $395. 2-8627. 521 Paradise.

1940 PLYMOUTH SEDAN. A GOOD solid car. Can be seen evenings, 856 Colville. $160.

QUADRA AUTO SALES
WANT GOOD CUSTOMERS FOR CLEAN USED CARS

'56 CHRYSLER HARDTOP, 1,600 miles, all extras. Must sell. Trade and terms. 9-3593, evenings only.

1954 VOLKSWAGEN, LIKE NEW condition with low mileage, $1,350. 2-2244.

1955 VAUXHALL VELOX, ONLY 1,100 miles for sale to close an estate. Phone 2-2218 after 4 p.m.

RELIABLE CHEAP TRANSPORTATION—Packard 6 sedan: top condition. $200 or best offer. 3-5557.

'48 CHEVROLET PANEL. GOOD condition, $325 or offer. 3999 Blenkinsop.

1950 PREFECT, $175. APPLY 2715 Forbes.

1951 VANGUARD, PERFECT CONDITION. Phone 7-2608 or 4-8588.

1953 HILLMAN SEDAN. RADIO, heater, one owner. 3-2735.

1949 MERCURY, GOOD CONDITION, $700. 1775 Denman. 3-6626.

1936 CHEVROLET, NEEDS REPAIR. $40. 3-0327.

SELLING? TRY ART'S CARS. BURNSIDE AND HARRIETT. 3-8302.

47 CARS FOR SALE

ESQUIMALT SERVICE

CORNER ADMIRALS AND ESQUIMALT ROAD

53 CHEVROLET De Luxe Powerglide 2-Door. Radio, heater, one owner, like new $1695
53 METEOR Ford-O-Matic Customline Sedan. Radio, heater. New-car condition $1695
53 FORD Sedan. A top car $1395
51 METEOR Sedan. Radio, heater, perfect condition $1145
49 METEOR Tudor. Customized, twin stacks, in top condition. A real passion wagon. Only $795
50 MORRIS Tudor. Recent exchange motor. Bargain price $395
42 DODGE Panel, unbelievably good $195

10% DOWN OR YOUR PRESENT CAR on a 24-Month Contract
3-5651 3-5651

47A TRUCKS and TRAILERS FOR SALE

LEISURE HOME TRAILERS
1 only, 13', reg. $1,195, special price $1,095. First come first served, also 16' models on display. Another 25' Wasatch just in. See this beautiful mobile home with fridge, 4-piece bathroom and many other features too numerous to mention.
Triangle Service Station AND TRAILER SALES
Oak Bay Junction
4-3825; eves., 4-8456

TRAILER RENTALS AND SALES
See the new popular '56 Crown 13' travel trailers. Fully equipped to sleep 5. All serviced ready to go, also "Aljoa" 23' Sportsman, 3-piece bathroom. Low down payment. Easy terms. See at
K-M MOTORS
1030 Yates Street 2-5822

HI-LO TRAILER SALES
Victoria's Oldest Trailer Sales
The Island's largest stock of new and used trailers. Large and small.
618 Island Highway, between Colwood and Langford
7 days—phone 8-2514

1948 FORD 2-TON TRUCK. FLAT deck, stake sides, canvas roof. Apply Tilden Rent-a-Car. 855 Douglas St. 3-2131.

27' HOUSE TRAILER, 1955 MODEL, fully furnished, $2,995. Apply Corner Service, Allenby Road, Duncan.

NEW LIGHT-WEIGHT 8' CABIN trailer, cabinet, sink, etc. 7-2458.

47B PARTS, TIRES and ACCESSORIES

NEW BATTERIES, FULLY GUARANTEED, $11.50. Exchange. Sandy's Auto Parts, 1023 View.

Whatever your buying or selling problem is, use and read Classified Ads daily.

47B PARTS, TIRES and ACCESSORIES

MOTOROLA CUSTOM RADIOS
NOW TRANSISTORIZED
There's One Designed for Your Car From $59.95
$15.00 DOWN $7.50 PER MONTH
KING TV & RADIO
4-9913 Johnson and Blanshard 4-9913
B.C.'s Largest Auto Radio Dealer

12 VOLT BATTERIES $19.00 With Exchange
6 VOLT BATTERIES $11.50 Fully Guaranteed
FRANCIS BATTERY & TIRES LTD.
RETREADING SPECIALISTS
1412 Quadra St. Phone 3-7032

31-PASSENGER FEDERAL BUS, $195. Has excellent salvage value, tires and seats worth $180. Body will make splendid chicken house or playhouse. Transmission, motor needs re-boring. Gibson & Murrant Garage, 4079 Quadra. Phone 9-3777.

WRECKING 1949 OLDSMOBILE Hydramatic. Oldsmobile V8 motor, '49, '50, '51 Oldsmobile custom radio, '46, '47, '48 Ford custom radio. David Street Auto Wreckers, 526 David Street. 2-9879.

GOODYEAR TIRE SALE
600 x 16 Pathfinder $11.45
670 x 15 Pathfinder $11.45
600 x 16 Super Cushion $15.45
670 x 15 Super Cushion $16.95
Gavin Jack, 1317 Quadra, 3-0331

CLARK'S AUTO PARTS, 3233 Douglas. Used parts for cars and trucks. 3-8041

FACTORY REBUILT TRANSMISSION, fully guaranteed. Sandy's Auto Wrecking, 1023 View Street. 3-7521.

RETREADING SPECIALISTS
FRANCIS BATTERY & TIRES LTD.
412 Quadra Street Phone 3-7032

M.G. PISTONS, .040, BRAND NEW, complete. 2-2457 Tuesday after 6 p.m. only.

AL'S AUTO WRECKERS, BAY AND Dundas 3-8233 eves. 4-4327.

1936 FORD MOTOR, COMPLETE, 2-4363 or 3-9752.

47C AUTO REPAIRS and SERVICE

FAST, TOP-QUALITY RADIATOR repairs, body work and painting at Morrison Chevrolet-Oldsmobile Ltd. Yates at Quadra. Phone 3-1106.

MOONEY'S AUTO BODY SHOP. 3-6177. Complete collision repairs painting, etc.

TWO 550x17 TIRES, NEARLY NEW, $15. 4-6197.

47D AUTO FINANCING and INSURANCE

Automobile Financing Auto Loans
Monthly instalment plan financing of automobiles, household appliances, furniture and commercial equipment.
Money-saving rates on direct auto loans. Life insurance up to $1,500 at no extra cost. Generous terms. Quick decisions
Island Finances Limited
1112 Broad St. Phone 4-6831

CAR BUYERS
Our Low-Cost Financing Plan will help you make a better deal. See us for details now BEFORE you buy.
A. M. TAYLOR SPITTAL
1210 BROAD STREET

ALLSTATE INSURANCE CO.
Save $ $ $ Day or Night Phone Johnny Thomas, 4-6908 Les Skellen, 4-3767

48 CARS AND TRUCKS WANTED

K-M MOTORS, 1030 YATES WE buy, sell and finance used cars, trucks and house trailers. Quick cash for clean units. 2-5822.

CARS WANTED FOR CASH OR consignment. Midtown Auto Sales 837 Yates. 3-2241.

CASH FOR CARS AT ART'S BURNSIDE AND HARRIET. 3-8302.

OLD CARS REMOVED — FREE OF charge. 2-9395.

SCRAP CAR AND TRUCK WANTED —immediate pickup. 4-9624.

1950 OR 1951 PREFECT IN GOOD shape. No dealers. 4-9124.

49 BOATS and MARINE FOR SALE and WANTED

BERNZ-O-MATIC
Cook stove (pressurized gas bottle), for camp or boat. Quick cooking, nothing to spill. Reg. $14.95 SPECIAL $10.95
"CRONCO" COOLERS
For boat or camp. Four popular sizes, light weight yet strong.
"FRIGEE-FREEZE"
"Ice for life" in a can—Safe, clean, non-melting. Use over and over.
SHIP CHANDLERS (McQuade's) LTD.
PHONE 3-1141
Bottom of Yates, between you and the water

"BRITISH SEAGULL" OUTBOARD MOTOR
"THE BEST OUTBOARD MOTOR IN THE WORLD"
Finest sportsman's motor for fishing, economical, light, easy to handle, but hurry they're selling fast. Model 102 only $193
ISLAND MARINE SUPPLIERS LTD.
1214 Wharf St. 3-8253

BOAT LUMBER
Dalziel Box Co. Ltd.
4-1422 — 4-3814

CABIN CRUISER, 27'6"x9'6", Architect designed, completely equipped with oil stove, galley, and toilet, electric bilge pump, exhaust fan, mahogany finished cabin sleeps four, with foam rubber cushions. Non-slip fibre glass top deck. Gray marine 102 h.p. engine V drive, dual control. First class condition. Excellent sea boat. Can be seen at Mill Bay. Phone Cobble Hill 101 L4.

BOAT LUMBER FOR SALE IN small or large quantities, dressed to your size. E.G red cedar yellow cedar, pine, bending oak, rough spruce oars. Extra long panels of marine plywood. Free boat plans and suggestions.
BUILDERS SASH & DOOR LTD
350 Garbally Road
2-3171

FOR SALE
25-H.P. Evinrude
7-H.P. Evinrude
32' Camp Tender
45' Camp Tender
18' Inboard
ORR MARINE DISTRIBUTORS
130 Kingston St. 2-5813

18' 0" CABIN CRUISER (BRAND new). Sleeps 2. Toilet, galley. 25 h.p. Johnson outboard. 40 plus "British Seagull" new; remote controls and custom-made canvas cover for cockpit. Phone 9-4704.

BRONZE BOAT FITTINGS AND special castings for underwater work, made to order. General machine work. Smith Bros. Foundry Ltd., 632 Pembroke. 4-1625.

14' PETERBOROUGH, 2.5 H.P. Johnson, steering wheel and controls, $625. Can be seen at Oak Bay Boathouse. No. 14K5687. Phone 3-7217.

26'x7'6" CRUISER SOURIS, JEEP marine converted motor. $650. 5 h.p. Easthope engine, $60. 5 h.p. air-cooled engine, $50. Phone 2-5726, 1224 Oxford Street.

FOR SALE 20' CRUISER BUNK lights. Engine 25 h.p. Kermath as new. $900. 2-8689 or Sidney 145-Y.

Victoria Daily Times 17
MONDAY, JULY 16, 1956

49 BOATS and MARINE FOR SALE and WANTED

ANNOUNCEMENT!
VICTORIA Marine Works
NOW **VICTORIA MARINE & INDUSTRIAL ENGINEERS LTD.**
Same Place
Same People
Same Courteous Sales-Service
2007 GOVERNMENT ST.
5-2407 — 5-2408

21-FOOT BRYANT EXPRESS OUTBOARD CRUISER, fully equipped for the water including fuel tanks, toilet, bertha, convertible canvas cover,
AND
Twin 30 h.p. electric starting, JOHNSON OUTBOARD motors to five speeds fully loaded up to 26 m.p.h.
ON EASY TERMS $4626
ANGUS MARINE
2220 DOUGLAS ST. PHONE 4-7431

SEE IT!
20' Skajit Express Cruiser, for outboard power. Outsells all other boats of its size in U.S.A. Also 16', 14' and 12' all fiberglas.
Also "Tee-Nee" boat trailers.
SURFACING PRODUCTS & MARINE SUPPLIES LTD.
845 Yates 2-1920

RENT Boat—Motor—Trailer
and hitch complete—$5 per 24-hour day.
TYEE BOAT RENTALS
On the Tilden Rent-A-Car Lot
855 Douglas Street 2-1033

MARINE CHARTS
AND TIDE TABLES
ISLAND BLUEPRINT & MAP CO.
1124 BLANSHARD

19' CABIN BOAT BRIGGS-STRATTON engine, $400 or nearest offer. 2810 Shelbourne.

10' FIBREGLAS CAR-TOP BOAT, used twice. Frank White, 660 Discovery, 5-4713 or 4-5636.

10' CLINKER-BUILT BOAT, OUTboard motor complete with trailer and licence, $150. 2-3885.

GOT THE NERVE TO GO 60 miles per hour? Boat and motor $250. 7-2019.

NEW AND USED MERCURY OUTboard motors. Van Isle Marina, Sidney 293.

WANTED — BOAT, PREFERABLY complete with trailer and outboard motor. Must be reasonable. 4-1893.

OIL, 85c GALLON. McQUADE'S, 1252 Wharf. Re-refined top quality oil for marine engines and cars.

7½ H.P. FIRESTONE OUTBOARD, perfect condition. 4-1236.

PLYWOOD BOAT, 8', NEW, $55. Phone 5-1075.

ELTO — S & S MARINE — ELTO 2643 Douglas St. Phone Ralph, 4-7843

11'6" NEW PLYWOOD BOAT, $75. 2-5578.

12'6" INBOARD 3 H.P. ENGINE, ready to go, $150. 4-2751.

12' V-BOTTOM INBOARD, 1½-H.P. Lauson. Phone 7-2608 or 4-8588.

FOR SALE CHEAP, 19-FT. CABIN boat, good condition. 2-1118.

51A MORTGAGE LOANS

INVEST IN THESE WELL-SECURED MORTGAGES
56-105 — 1st mortgage $2,600 — $40 month, 7% interest on 3-year term, good covenant.
56-70 — 1st mortgage $10,000 — $110 month, 7% interest on 5-year term. $22,000 value.
56-102 — 2nd mortgage, $2,750 — $35 month, 7% interest on 5-year term, $600 discount. 2nd mortgage, $30,000 — $350 per month, 7% interest.
5-year term — carries a substantial bonus.
Call John Blair
Northwestern Securities of Victoria Ltd.
631 Yates 4-8054

MONEY TO LOAN
On first mortgage, any amount. Building Loans a Specialty
Quick Decisions
No Delays
BROWN BROS. AGENCIES LTD.
1125 Blanshard Street 3-1183

FUNDS ON HAND AND IMMEDIATELY AVAILABLE FOR MORTGAGE LOANS
Large and small amounts. Repayments to suit. Fast, efficient service, low costs speculative or home-owner loans. Progressive advances during construction.
MORTGAGES AND AGREEMENTS PURCHASED
P. R. BROWN & SONS LTD.
1112 Broad Street Phone 4-7171
"SERVING VICTORIA FOR OVER 50 YEARS"

IF YOU ARE CONSIDERING OBtaining a mortgage, or wish to dispose of a mortgage or agreement, we invite your inquiry. Prompt appraisals, current interest rates.
PEMBERTON HOLMES LTD.
1002 Government St. 4-8124

$500, $1,000, $1,500 AVAILABLE for 2nd mortgages. Dickie Realty, 833 Fort. 2-4312. Eves., 3-3640.

52 WANTED TO BORROW

WE HAVE SEVERAL CHOICE APplications for first mortgage loans. If you have idle funds consult our mortgage dept. P. R. Brown & Sons Ltd. 1112 Broad St. Phone 4-7171.

53 TIMBER BROKERS

A. S. KERR AND ASSOCIATES, foresters, cruisers and evaluators. 723 Fort, 3-1415; evenings, 2-4746.

53 A TIMBER FOR SALE AND WANTED

WANTED TO BUY — LAND AND timber or standing timber. Fir, hemlock, balsam or cedar, first or second growth. Also peewee or bigger logs, any length, any amount felled or felled and bucked or cold decked. Highest prices. No middleman or broker to pay. Atom Lumber Co., Ltd., 210 Johnson Street West. 2-2249, 2-6621; evenings, 2-4032.

WILL PAY CASH FOR TIMBER OR land suitable for tree farming. Frank G. Rainsford, B.C.R.F., 923 Fort. 2-3634; 2-9688 eves.

WANTED—PULP WOOD, LARCH, balsam, hemlock. Small or large stands. 9-4579.

54 BUSINESS OPPORTUNITIES

GROCERY STORE
EXCELLENT LIVING QUARTERS
SACRIFICE SALE
We offer at a sacrifice, a 3-bedroom, full basement home and store. This is a dandy business in groceries, drygoods and drugs. Same owner for 6 years. Illness requires immediate sale. Location outskirts of Victoria. Phone J. B. Law, 9-3251 Sunday and evenings. 4-7146 office. Island Investment Co. Ltd.

CAR AND TRUCK RENTAL BUSINESS for sale, new equipment, excellent location, large tour & trade. Box 666, Victoria Press.

54 BUSINESS OPPORTUNITIES

OLYMPIC HOMES

3244 Douglas Street
Victoria, B.C.

BUSINESS OPPORTUNITIES

UP-ISLAND MOTELS FOUR-STAR RATING

Close to the hub of the Island we offer at a slashed price this ultra-modern seven-unit court with 12 acres of land and 800 feet of highway frontage. Ideal trailer court possibilities. Approximate income for past two years of operation, $5,500 per year. FULL PRICE $26,500
Generous mortgage terms available. Please contact I. V. Saunders at 2-8217 days, nights or Sundays. We have other very attractive courts and resorts up to $55,000. Why not call us for complete details.

POPULAR SHOPPING CENTRE BUSINESS BLOCK

$26,250 - - $26,250

Owner reduces price of this very attractive block $4,000 in order to effect an immediate sale. It enjoys one of the most strategic and available locations in this city. The building is of renforced concrete construction and has been designed for an additional storey. There are three stores each with spacious quarters. Revenue is $300 a month. Could be handled with $12,000 down. Please contact I. V. Saunders at 2-8217 days, nights or Sundays.

9-SUITE APARTMENT HOUSE and 13-SUITE APARTMENT HOUSE

One is brand new, the other is four years old. Each suite is spacious with large living room, full-size bedroom, large kitchen with dining space. These suites are equipped with modern refrigerators, electric stoves, spacious carpeted halls and wall-to-wall in interior. There are adequate garages with swing-up doors, hot-water heat, heavy-duty Oil-O-Matic, laundry facilities, excellent grounds, five minutes' walking distance from town. Substantial N.H.A. mortgage and conventional mortgages are available.
FULL PRICE
13 Suites $99,500
9 Suites $69,000
Also 4-SUITE APARTMENT HOUSE featuring living room, bedroom twin-size, large kitchen, automatic hot-water heat.
FULL PRICE $23,000
Mortgage terms, $15,000. Contact I. V. Saunders at 2-8217 days, nights or Sundays.

UP-ISLAND MOTEL FOUR-STAR RATING

In the heart of one of Vancouver Island's greatest holiday playgrounds with sandy beaches and warm swimming, we are pleased to offer this motel, consisting of two 1-room units, three 2-room units with bedroom, kitchen and living room combination, 2 three-room units, bedroom, kitchen and living room, one 4-room unit with fireplace. Units have electric ranges, refrigerators, centrally heated with automatic hot water. Stucco outside, plaster and Gyproc inside. Fully furnished with lovely furniture. Private dwelling of five rooms consisting of living room with open fireplace, dining room, two bedrooms, kitchen, utility room, bathroom, automatic oil heat. Substantial income. Full price including house $32,000
Or without dwelling $26,000
This will sell quickly. It is located on two acres. For full particulars please contact I. V. Saunders at 2-8217 days, nights or Sundays.

UP-ISLAND SEAFRONT RESORT TERRIFIC POTENTIAL $23,500 — TERMS

LOCATION
Close to a rapidly growing community and adjacent to a famous provincial park that had 33,000 visitors last year.
LAND
Consists of 440 ft. seafrontage, approximately 2½ acres. Lots in this area are selling for $20 a front foot making this land alone worth $9,000.
BUILDNGS
Four units built as two duplexes now completed. All units are modern in every respect including view windows.
FISHING AND HUNTING
Excellent blueback, spring and coho fishing. Trout streams one mile. The area abounds in deer, willow grouse, pheasant, duck and geese. Two elk herds are hunted within five miles.
POTENTIAL
Seafrontage units could be increased to 14 or 32 under full development of property. Boat rentals and tackle sales can definitely be increased. The price represents land value, cost of materials, labor at $1.50 per hour only and no charge for goodwill, profit or potential. THIS WILL BE PLEASANT AND PROFITABLE LIVING.
Phone George Jessup for appointment. 2-2101. Res. 2-1667
HARRY FOSTER LTD.

RESTAURANT LICENSED Premises. Ideal location. No competition, modern equipment. Good turnover. Good lease. Asking $7,500. Plus stock. For information contact Mr. Nelson, 2-8117, or 3-5833. Newstead Realty Ltd.

BOWLING ALLEYS
Other interests forces the sale of this profitable business, attractive lease or purchase of entire building and equiment can be arranged. For full particulars call Bayne & Toder Agencies, 2-1121.

54 BUSINESS OPPORTUNITIES

RANDALL'S LTD.

BEAUTY SALON
Excellent Income—Steady Clientele
Must Be Sold
Owner Leaving Country
Balance Sheet Available
Premises Leased
This is an opportunity.
Price Takes All.
$6000

5 SUITES
Net Revenue Approximately $3,000
Price $23,000
One three-bedroom, two two-bedroom suites, all in nice condition. To be seen by appointment only, owner will take house as part payment.

10 SUITES—5 STORES
Heart Fairfield and Park
No vacancies, moderate rents.
Oil heat.
A really carefree income of approximately $7,000 net.
This we believe is a good buy. On terms $65,000
Phone Eves., Mr. Randall, 2-5447
Mr. Davis, 4-8614

GEORGE RANDALL LTD.
1309 Douglas St. Phone 4-8109

HAGAR'S

MEMBER MULTIPLE LISTING BUREAU

BUSINESS OPPORTUNITY

Long-Established Downtown Exclusive Business

It is not often we have the opportunity to offer for sale such a well-established business with a good name. Clean stock, and high quality merchandise. Owner retiring. Going conceern—stock and fixtures. Audited statements open to genuine buyer.
PRICE $16,500
Exclusive Agents.
A. S. Powell, anytime 4-0531

HAGAR & SWAYNE LTD.
614 YATES STREET 4-0531
Member Victoria Real Estate Board

REVENUE INVESTMENT
New Apartment Building
Near Park and Sea
15 Lovely Suites
Electric Stoves, Refrigeratprs
Wall-to-wall Carpets
Heavy Oil Hot Water Heated
$95,000
Terms available
For inspection and further details apply to J. Smith

A. BERNARD & CO. LTD.
629 FORT ST.
4-9335 or 2-3298

RESIDENTIAL GROCERY STORE —On main highway. Large sales turnover. Modern equipment. Money maker for good operator. Price $3,000
Plus stock at invoice.

SMART RESIDENTIAL COFFEE BAR—Steady sales and modern equipment. Two-room suite with bathroom. Price $4,750
Easy terms.

SUBURBAN GROCERY STORE—Well established. Five-room suite for owner. Upper suite rents at $60 per month. Price for property and equipment $17,500
Plus stock at invoice.

AUTO AND TRAILER COURT BARGAIN—Ten modern cabins, about three acres of beautiful property. On main highway. Close to Victoria. All-year revenue. This is one of the best buys on the market. Price $30,000
Easy terms.
H. B. Beasley, 4-9305. Eves. 3-3225

FINANCIAL SURVEY LTD.

SMARTEST IN TOWN!
This floral shop is undoubtedly the smartest in the city and enjoys the outstanding location at reasonable rent. Unlimited potential for right party. Let me discuss this with you.

WANT A REAL BUSINESS WITH A FINE HOME AND REVENUE?
We have many listed but this one is outstanding. Modern equipment, well laid out. Doing $100,000. Three bedroom home attached, also nice suite. Short hours. Situated in growing district, and priced RIGHT! Call Phil Simpson, 2-7276, eves., 5-5542. Town & Country Homes Ltd.

INVESTORS
Few investment properties show a net income of 15% cash, plus a further 7½% increasing equity in the building. Here is principal security and high interest yield on a newly-converted four self-contained suites on edge of Beacon Hill Park. Completely reconditioned and well equipped. Trouble free and always rented. Good buys like this are hard to find. $12,000 cash needed. Price $22,000. Call sole agent, W. Bailey, 2-8117; evenings, 3-3085 Newstead Realty Ltd. 766 Fort Street.

CONFECTIONERY, $700 DOWN
Very good location, very well equipped confectionery, baked goods and groceries. Store and small living quarters on lease at low rental. Splendid opportunity to get into business for yourself. Price $3,000.
Call Mr. Francis, Eves. 2-2349
A. BERNARD & CO.
629 Fort Street 4-9335

SPECIAL RESTAURANT. IDEAL opportunity for couple. Fully equipped and furnished. Good location. Reduced for quick sale. Full price $3,000. On-half cash down, balance easy terems. Call L. Coltis, eves 3-6346. Pemberton, Holmes Ltd. 4-8124. 1002 Government St.

WE HAVE SEVERAL EXCELLENT investment properties including a drive-in theatre, apartment blocks, undeveloped land, etc., that are open to offers on an exchange basis. Ask for Mr. Fraser.
FRASER BISCOE
576 Yates Street 3-9413

GENERAL CONTRACTING AND excavating business for sale with contract. Annual turnover $25,000. Full price $15,000. Some terms. For further information apply to Box 642, Victoria Press.

WANTED—CLIENT WITH $10,000 cash wishes to buy grocery and confectionery up to $20,000. Call Mr Taylor or Mr. Mayne at 4-9308. Taylor Spittal Ltd.

IMMEDIATE CASH AVAILABLE for the purchase of mortgages and agreements. Eric Charman, Northwestern Securities of Victoria Ltd. 4-8054.

54 BUSINESS OPPORTUNITIES

BOAT RENTAL
PLUS
MARINE BUSINESS
PLUS
SHIP CHANDLERY STORE
PLUS
GOOD HOME
PLUS
LARGE RETURN
EXCLUSIVE LISTING

One of the best-known Marine Businesses on Vancouver Island (no competition) situated in one of Canada's fastest expanding cities. Business has shown a steady growth for the past 10 years. Net profit, taken from the 1955 income return, $7,294 after allowances for depreciation, etc. Main revenue derived from boat rental, boat moorage, marine ways, and ship chandlery store. Price includes land, buildings, floats, ways, 12 power boats, two rowboats, 27-ft cruiser (used for fishing parties), $3,500. Guaranteed store stock. Home comprises 3 bedrooms, living room, bathroom, kitchen, sunroom, etc. If all facilities and possibilities are utilized to the fullest, revenue can be greatly increased. You do not have to be a machinist to operate this business. Truly an outstanding opportunity.
Priced at only $50,000
Terms available. For appointment to view, contact J. M. Chesman, 3-4833 K. R. Liss, 2-5865 S. Jones, 3-3283 Eves. Pemberton, Holmes Ltd. 4-8124: 1002 Government St.

MOTOR COURT

We have one of the most beautiful courts on the Island for sale. 2½ acres of landscaped grounds and 14 duplexes; also administration building with living quarters. Statements available. A real buy for someone. Be alert for this one. Stan Kennedy 3-4117; Eves., 4-4894.
LEACH & SPARKS
1119 Blanshard

WANTED—3 ENERGETIC COUPLES for three well-established businesses.
No. 1—Small restaurant, in choice location, $150 per day intake, almost new equipment. $7,000, with ½ cash.
No. 2—First class location and equipment; next to theatre, $1,600.
No. 3—Well located and active business on busy corners. Full price $3,000; ½ cash, $75 per month.
For large or small business—Call Edw. C. Clark, anytime at home, 5-4778.
NEWSTEAD REALTY 2-8117

FOR SALE—BUSINESS COMPRISING oil burner furnaces and appliances. $300 cash will handle. Downtown location. Phone 2-5414 or 9-1198.

BEAUTY SALON, STEADY BUSINESS. Located in busy district. Owner wants to retire, would help right party to start. $2,000. Terms if desired. Box 706, Victoria Press.

GOOD REVENUE PROPERTY—A free suite, and good income. Price $15,000; terms, $5,000 down. Rosevear Co., 1115 Langley. 4-6041.

APARTMENT, 3 SUITES, SELF-contained. Oil-O-Matic heat, only $9,995. Terms. Half Cash. Rosevear Co., 1115 Langley. 4-6041.

55 EXCHANGE REAL ESTATE

EXCHANGE YOUR LARGER HOME for a smart 4-room stucco bungalow with full basement and oil heat. My client has cash to help the deal. Call Don Harvey. Northwestern Securities of Victoria Ltd., 4-8054 or 2-1165.

TRADE FOR FARM
5-roomed stucco semi-bungalow, 13 years old. Value $9,750. Want modern 5-roomed bungalow and 5 acres, Saanich, for holly farm. Alex Page, 4-8054 or 3-7325. Northwestern Securities of Victoria Ltd., 631 Yates.

WELL ESTABLISHED BOWLING alley, with lovely living quarters; also good revenue coming in from property for—what have you? Owner 8-2925.

GOOD BUSINESS WITH REVENUE property, out of town. For good business on island. Equity $25,000. Owner. 8-2925.

56 LISTINGS CANCELED

1887 TAYLOR, EXCLUSIVE WITH J. H. Whittome & Co., Ltd. 1218 Broad Street. 2-4255.

56A LISTINGS WANTED

LIST WITH RITHET
106 FORT STREET 2-439.

PRICE ADVICE

Let us help you with price when selling your property. Prompt, efficient action on all properties. Call Chas. Mallet, 4-8054 day or night. Call now.

HAVE A CASH BUYER WHO URGently wants 5-room bungalow around $12,000 in Oak Bay, Willows district preferred; also cash buyer around $20,000 for modern duplex in same district. Contact Mr. Hill, Brown Bros. Agencies Ltd. 3-1183, residence 3-7585.

WANTED—FOUR-BEDROOM SEMI-bungalow in Oak Bay south for client who will pay up to $16,000. Another for two or three-bedroom bungalow in Oak Bay up to $15,000. Call Mr. Hope, 4-4115; evenings, 3-6924. B.C. Land, 922 Government Street.

THIS HOUSE IS SOLD
If it is located in Fairfield, Gonzales or Oak Bay, three bedrooms, automatic heating and can be purchased on reasonable terms. For immediate inspection call Don Harvey, 4-8054 or 2-1165. Northwestern Securities of Victoria, Ltd.

MY CLIENT HAS SEEN ALL THE multiple listed properties. He has $2,500 cash and wants to buy under $10,000. Any good location. Perhaps yours is the one. Please call Don Harvey, Northwestern Securities Ltd., 4-8054, day or night.

ENQUIRIES FOR OAK BAY AND Fairfield—five and six rooms, $8,000 to $12,000. E. E. Heath, 2-3103, evenings 3-7050, or 3-0219.

57 HOUSES FOR SALE

DALBY & CO.

634 VIEW STREET 3-6241

HIGH LOCATION $2000 DOWN
5 rooms main floor, concealed stairs to 2 unfinished rooms in attic. Three-quarter basement, hot water heating, attached garage. A real good buy at $8950

OAK BAY
6 rooms, all large and bright. Full basement with automatic oil heat, drive-in garage, large lot. Taxes $99.56, close to stores and school. Full price only $10,200
with down payment of $2,950.
3-6241 Mr. Kemp: Evenings 5-2597

THE BEST
The Best House
Three bright bedrooms, well-planned kitchen and nook, dining room, lovely living room, 4-piece colored plumbing, high light basement with ideal set-up for rumpus room; oil furnace and drive-in garage. IN THE BEST LOCATION, on a quiet street, ½ a block from the bus and Super Market, between the best Oak Bay schools and Victoria College, ADD UP TO the best family home on the market today. Only $13,900
Call David Ney (Builder) at 4-5406

FAIRFIELD
TRY $1,500 DOWN
Living room, hall, kitchen, bathroom, two bedrooms, full basement, garage. Full price $6,500. Phone J. Mears, 4-7148 days, -9352 eves. Island Investment Co. Ltd.

WELL-BUILT FIVE-ROOM STUCCO bungalow. Full basement. Two lots. 1520 Edgeware Road. 4-0318.

THE GIRLS By Franklin Folger

57 HOUSES FOR SALE

PEMBERTON, HOLMES, Ltd.

ESTABLISHED 1887
1002 GOVERNMENT ST. 4-8124

JAMES BAY 3 BEDROOMS
OVER 1,300 sq. ft. on ONE FLOOR. 5-room STUCCO bungalow, full basement with DRIVE-IN GARAGE for 2 cars. Through hall plan, OAK FLOORS (main rooms). IN NEW CONDITION THROUGHOUT at less than $7.00 per sq. ft. Located just off Dallas Rd. IMMEDIATE POSSESSION. Full price only $8950
(With $2,500 down) Call D. Wilkinson 4-8124; eves. 2-9761.

JAMES BAY $2500 DUPLEX $2500
Here's a very good duplex consisting of 4½ rooms down and bath. UP 4 rooms and bath. Could be converted to 3 suites. Full basement, Oil-O-Matic heat, double attached garage. Full price with $2,500 cash only $9950
To view call Jack Brown, eves., 4-4976

SUBURBAN ESTATE
Nearly 17 acres—subdivisible. Amid the charm and seclusion of an acre of beautifully landscaped grounds (one of the most beautiful gardens and rockeries this writer has seen) is a seven-roomed, very attractive home, approxmate floor area 1,800 square feet. Three bedrooms, one 15x21, two bathrooms, maid's room and bathroom; automatic oil hot water heat. A blacktop, tree bordered driveway wends its way through a goodly portion of the acreage to the home and gardens but the residence is close and easily accessible to another road, thereby making it perhaps desirable to subdivide perhaps 15 acres of the property. This is an exceptional offering. About 7 acres of the property is cleared and in hay, the balance preseents no problems to a subdivider and is beautifully wooded lending itself to a higher-priced development. The price for this outstanding property is just $37,000
Please call K. R. Liss or Mrs. Eileen Shirley for appointment to view. Evenings 2-5865 or 4-8485 M.L.B. No. 1872.

WATERFRONT HOME PRIVATE DOCK AND BEACH $16,900
The quiet of the country within 4 miles of the city. A distinctive home with a wonderful view. Seven-room home plus a 3-room guest cottage. G.E. oil heat. Beautiful secluded garden. Terms available. Phone Mrs. Shirley 4-8124. Eves. 4-8485.

CALIFORNIA HOME IN VICTORIA
1,400 square feet of southern type construction, six rooms plus den and utility room. Carport. Very good terms. Located 2½ blocks from Cadboro Bay beach. Full price $14,500
Owner transferred, this must be sold. For inspection call C. E. Stretch, 4-8124, eves. 3-7436.

REDUCED IN PRICE EXCELLENT BUY
It is seldom we have a home in such perfect condition with TWO LOTS IN LOVELY GARDENS, pears, apples, plums, etc. One block from beach, close to transportation, stores and school. Living room 21x15, cabinet, electric kitchen, large sunny nook, 3 bright bedrooms, 4-piece bathroom, unfinished rumpus room with fireplace. Price, to sell on terms $15,000
For appointment to view, phone Mr. Hepburn, 4-8124. Eves., 3-7039

QUADRA AREA 5-ROOM STUCCO LARGE LOT
A spotless home on a well-kept lot. Living room with fireplace, dining room, two bedrooms and good-sized kitchen with nook. Basement and hot-air furnace. Separate garage. Close to schools stores and bus. Priced at $9450
Call Reg Caselton, 4-8124; eves. 3-8464

THE ROYAL TRUST CO.

EXCELLENT SEA VIEW
$2,500 down, owner will hold balance by way of first mortgage. Througgh hall, large living room 14'x24', dining room 9'x12', modern kitchen, 2 bedrooms 12'x12', 4-piece Pembroke bath. Full basement with 3 rooms, one equipped with kitchen cabinets and laundry tubs. Hot air furnace. Corner location. Electric range with house. Duroid roof. Price $10,500

OAK BAY
Due to ill health the owner is forced to sell this lovely little 4-room stucco bungalow. Spotless condition inside and will be newly cecorated outside. Consisting of living room, cabinet kitchen, 2 bedrooms, 4-piece Pembroke bath. Full basement, hot-air furnace. Corner location. Taxes only $79.12. Price reduced to $8950
Mr. Coles.

THE ROYAL TRUST CO.
1205 GOVERNMENT ST. 3-4126
EVES. 2-8752

FRANK MARTIN AGENCIES

1114 BLANSHARD ST.

UNIVERSITY AREA
Close to schools and shops, this 3-year-old stucco bungalow has been lived in just long enough to improve it. Consists of L-shaped living and dining room, beautiful electric cabinet kitchen with tiled sink, oak floors throughout and plenty of cupboard space. Automatic oil heat with full basement. PRICED at only $12,900
Call Frank Long, Home 4-8534 or Harold Halsall, Home 3-4570 Office: 5-1513 and 5-3148

RANCH STYLE
SIX ROOMS. THREE BEDROOMS.
Living room 17 x 20. Dining room 10 x 12. Cabinet kitchen, wired. Utility with tubs on main floor 4-piece Pembroke bathroom with built-in vanity, triple mirror. Full 8-ft. high basement. Attached double garage. Extra special plastering throughout all rooms. This N.H.A.-built home is definitely underpriced. Situated in Mt. Tolmie area.

An excellent buy in home value at $15,500
Mr. Carmichael eves., 4-7308
ALFRED CARMICHAEL & CO. LTD.
1239 Broad Street 4-7341

$4454 DOWN SIDE-BY-SIDE DUPLEX
Under construction—this beautiful N.H.A. duplex has a nice-size living room with fireplace, 2 bedrooms, kitchen and dinette, full basement, separate garages, individual Fairbanks-Morse 84,000 B.T.U. perimiter heating systems. $90.39 monthly (principal and 5½% interest). Full price is $19,295

NORTHWEST HOMES
917 DOUGLAS ST. 5-2458

BRENTWOOD PROPERTIES
Farm sites, small and large homes $2,100, near sea good lot, with building.
HAROLD C. CROSS
Keating 46T Brentwood

DUPLEX—12 ROOMS, LOW DOWN payment. Phone 4-3731.

57 HOUSES FOR SALE

BOORMAN'S

$700 - DOWN - $700
This older type bungalow is on two lots close to the Jubilee Hospital. The property alone is valuable. Home consists of living room, large kitchen with range, two bedrooms and bathroom. Outside there is a garage and woodshed. Full price (balance like rent) $3995
Evenings, W. I. Boorman 4-0434

$1500 - DOWN - $1500
Haultain, Corner Victor
Immediate possession on this large stucco bungalow. Main floor consists of:
Living room, 19x14.
Dining room, 11x10.
Large kitchen and tile sink.
Two good bedrooms.
In the basement are two plastered rooms and a drive-in garage. Home is now vacant and can be shown on request
Price (easy terms) $11,500
Evenings; W. I Boorman 4-0434

SECLUDED — REFINED 1513 Laurel Lane
Approximatelyy ½ acre of landscaped property. Large 11-room semi-bungalow with 2 bathrooms. Full basement with hot water heat. Separate 2-car garage. Situated in Victoria's most exclusive area. Home is now being used as self-contained duplex. Terms available. Shown by appointment only. FULL PRICE ONLY $12,000
M.L. 1913
Evenings L. C. McDonald, 2-1542

DE LUXE — N.H.A. CADBORO BAY
You will like the smartness of this spacious, 5-room bungalow with leaded pane windows, situated in high, treed location, handy to Frank Hobbs School, transportation and shopping area. Very attractive living room 19x14 with two walls panelled in Philippine mahogany, and raised Roman tile hearth fireplace. Guest-sized dining room. Two large bedrooms, very bright electric kitchen with breakfast nook. High daylight basement, Oil-O-Matic heating. Large drive-in garage. This is a de luxe home. Price (with terms) $13,750
R. Harris, 3-7124, Eves., 7-2998

UPLANDS SLOPE (Oak Bay)
This 4-year-old bungalow has EVERYTHING your heart could desire SITUATED CLOSE TO
Willows Beach.
Uplands Park.
Easy distance to all schools.
Close to transportation and shopping centre.
THE HOME FEATURES:
1,416 sq. ft. floor area plus full basement.
Large living room and dining room.
Kitchen with nook.
Laundry room.
Three good bedrooms.
Large 4-piece bathroom.
Clear space for rumpus 15x21.
Oil heat—insulation—oak floors.
Fireproof garage and extra plumbing in basement.
Landscaped garden.
Price $17,500
J. S. Boorman, eves. 2-5036

BOORMAN INVESTMENT CO. LTD.
616 View Street 3-7124

HAGAR'S

Member Multiple Listing Bureau

LAKE HILL EXCLUSIVE STUCCO BUNGALOW FULL BASEMENT
Drive by 3839 Quadra St.
TO VIEW: By appointment Only
Situated on a large lot with views, close to park and stores. Consisting of large living room, oak floors, fireplace; large kitchen, including oil range. Three-piece bathroom. Two large bedrooms. Full high basement with drive-in garage. Good terms available.
PRICE (56192-S) $8500
C. Carpenter, anytime 4-0531.

TEN MILE POINT EXCLUSIVE SECLUDED 5-ROOM BUNGALOW
Drive by 2710 Seaview Road
Completely secluded bungalow situated on a large treed property with a view of the sea. Consisting of a large living room, dining room, fireplace, oak floors, two bedrooms, 4-piece bathroom, kitchen and dinette. Part basement with oil furnace.
FULL PRICE $12,950
For appointment to view; Mr. C. Carpenter, anytime, 4-0531

THIS IS THE NUMBER to call if you are looking for a 3-bedroom family home in Oak Bay. Near beach and only $10,950
Terms to suit.
Please phone M. Norman

Hagar & Swayne Limited
614 YATES ST 4-0531
Member Victoria Real Estate Board.

OLYMPIC HOMES

3244 Douglas Street
Victoria, B.C.

$1200 Down $1200 Down EXCLUSIVE LISTING
In order to effect an immediate sale of this property the owner is prepared to reduce the down-payment. It is an ultra-modern ranch-style house featuring living room over 26 feet with knotty pine wall. Large plate-glass windows, Roman tile fireplace. Two very attractive bedrooms with dropped ceiling effect and spacious utility room or third bedroom. An all-electric kitchen which will suit the most fastidious of housewives.
Price $10,500
For further information please contact I. V. Saunders at 2-8217, days, nights or Sundays.

$2700 Down $2700 Down N.H.A. - N.H.A.
Owner sacrifices six-month-old home of approximately 1,150 square feet. It features a living room over 20 feet long, corner fireplace, through hall, three bedrooms, oak floors throughout, mahogany doors. Full basement and set on an excellent lot surrounded by good homes. Please contact I. V. Saunders at 2-8217, days, nights or Sundays.

$15,650
$15,650 - - $15,650
N.H.A. - N.H.A.
Oak floors throughout, open stairwell to basement. Loaded with extras. Living room, dining room combination on expansive style. Roman tile fireplace. Through hall, three spacious bedrooms, arborite kitchen, with many cupboards and dinette space. Full basement, automatic oil hot air, drive-in garage. Built by one of Victoria's top contractors. All houses of similar value in area. NHA mortgage of $10,300 available.
For further information, please contact I. V Saunders at 2-8217, days, nights or Sundays.

BRENTWOOD
300 yards from seashore; 2 acres plus house. Secluded. On bus; city water. Call Roy Harris, 2-4255 anytime. J. H. Whittome & Co.

57 HOUSES FOR SALE

SWINERTON'S

(Established 1889)
620 BROUGHTON STREET 3-7181

WONDERFUL OPPORTUNITY
Side-by-side duplex, just 4 years young, comprising, each side, two bedrooms, attractive living room with Heatilator fireplace, Pembroke Bath and very large cabinet kitchen with nook. Hardwood floors. Separate garage. This stucco duplex is situated opposite Beacon Hill Park within easy reach of all conveniences.
Price $16,300
Please call H. Holland, 3-7181; Res., 4-7659

OAK BAY JUST NORTH OF THE AVENUE
On a quiet street, and with a lovely secluded garden, but close to shopping, bus and schools; 9-year-old 5-room stucco bungalow, with 2 bedrooms, large dining room and cosy living room. The basement has 2 more heated rooms, each 10x17. Garden with 9 fruit trees is very easily maintained. An ideal family home, and selling for only $11,500
Please call Mr. Langner, 3-7181, or Eves., 2-4595

A BIT OF OLDE ENGLAND SECLUDED —CLOSE IN
This old-world bungalow, just 9 years old, was built by a master craftsman for himself, and snuggles into natural surroundings of trees, lawn and shrubs. Owner must sell. With stucco exterior, this home comprises entrance hall, large combination living and dining room 24x15 (with attractive fireplace), 2 good bedrooms, large itchen, well equipped with cupboards, etc., bathroom (modern) and utility room. Oil space heater. Roof and floors insulated. Garage and workshop on lane. Taxes $140. Select area near bus and paved street.
Asking $9950
Clear title.
Please call Mel Langner, Eves., 2-4595; R. Cox, Res., 3-3814.

ONLY $4200 FACELIFTING REQUIRED
Make Offer us to Terms
VERY WELL LOCATED 5-room family home (3 bedrooms possible) on larger-than-average lot in Saanich (sewer connected). Sound foundation, quick possession. GRAND OPPORTUNITY for handyman prepared to work and use initiative.
ACTION WANTED — COME AND GET IT. Please call Mr. Crow, 3-7181 or Res. 2-0775

FRASER BISCOE

576 YATES STREET 3-9843

SUBURBAN LIVING 3-MILE CIRCLE
(M.L. 1954)—Five-room bungalow on large lot, which features nice large living room with fireplace, two good bedrooms, and the dining room could double as a third bedroom if needed. Bathroom, kitchen, glassed utility porch has laundry tubs. Good productive garden, small greenhouse, separate garage. Taxes only $72.
Price $7850
Ask for Wilkins at office, 3-9413 or Eves. 3-4960

JUBILEE $2000 DOWN
(F81)—Three bedrooms in this substantial home, family-size dining room, kitchen has good nook. Full basement, copper plumbing, drive-in garage. Fenced lot, close to Veterans' and Jubilee Hospitals. Full price $8250
Ask for Wilkins or Fraser at office, 3-9413; Eves. 3-4960, 4-9080

POSSIBILITIES! !
(M.L. 1864)—Space to move in this older and comfortable three-bedroom home, large living room, dining room, kitchen, full basement; situated on almost an acre of land. 1228 Burnside Road can be yours for approximately $3,500 down-payment, balance at $50.50 per month. Price $8950
Mr. D. Peaker pleased to show anytime, call office, 3-9413 or Eves. 7-2126

SECLUDED SEA VIEW
Tucked away on 5 acres of lightly wooded property yet with a glimpse of the waters of Bazan Bay. This gracious 10-year-old cedar shake home has centre hall, knotty pine panelled living room 18x24 with hand-hewn beamed ceiling, stone fireplace, and large picture windows that look out over an attractive landscaped garden that has retained the natural wild setting. Family size dining room opens out to a flagstone patio and sun deck. Two bedrooms, full basement with automatic oil heat, and separate garage, complete the picture of this delightfully secluded property. Yours on terms for $18,950
To view call G. Munro, eves. 2-3658

TAYLOR SPITTAL

1210 BROAD ST - 4-9308

JUBILEE
ONLY $1250 DOWN
Possesison One Week
Clean, tidy, six-roomed up-and-down working man's home. Three bedrooms large living or dining room. Coleman oil heater, separate garage. Handy to hospital. Reasonable monthly payments. $6800
Mr. Taylor, 4-9308; Eves. 4-9902

FAIRFIELD
$2000 DOWN
Clean, smart and attractive 4-room bungalow close to Dallas Road. Thru-hall plan with easy living room, two good bedrooms and kitchen complete with oil range. Full basement with hot-water heating. Delightful garden. Move in tomorrow.
Asking $6950
Exclusive with Mr. Kitto, eves. 3-1880

JUBILEE
Attractive bungalow, only 6 years old. Large living room with fireplace, 2 twin-size bedrooms; hot-air heat; drive-in garage. Near the Veterans' Hospital. Terms. Full price $8750
Exclusive Listing.
Mr. Mayne, 4-9308; eves., 3-8976

HI-QUADRA GARDENER'S DELIGHT
This exceptional one-owner, six-room stucco home is situated in a wonderful location. Gleaming hardwood floors in living and dining rooms. Two large bedrooms with an extra bedroom in the basement. Large electric kitchen. Oil hot-air heating. Attached garage. Well-landscaped lot over an acre in size, with small greenhouse and nursery. A home you would be proud to own. Exclusive Listing.
Mr. Taylor or Mr. Mayne, 4-9308; eves., 4-9902 or 3-8976

SEVEN ROOMS WITH EXTRA LOT 50x145, half block from city high school. Consisting of through hall, living room, dining room, bedroom, kitchen with combination gas range, pantry with double wash trays, bathroom Second floor: three rooms, one fitted out with gas range and kitchen sink, three-piece bath. Full basement, hot-air furnace. Price $8,000. Clear title. Phone Mr. McLellan, 4-7146 days, 4-8171 eves. Island Investment Co. Ltd. Multiple Listing No. 1930.

57 HOUSES FOR SALE

NORTHWESTERN SECURITIES

of Victoria Ltd.

GRACIOUS LIVING OAK BAY
This lovely home has a spacious living room, dining room, kitchen with nook, utility room, two bedrooms and den on one floor. Rumpus room and bedroom on lower level. Ranch style with beautiful landscaping. The price is only $22,500
On exceptional terms
Phone Don Harvey at 4-8054 or 2-1165 for an appointment to view this home

HUNTERS' SPECIAL
If your are HUNTING for the dream home, then stop right now. I have two new homes in the very popular Cadboro Bay district that just fit the bill.
1. Six rooms with Oil-O-Matic hot-water heat. Less than two years old. Full basement. Drive-in garage. Three bedrooms. Can't be replaced at asking price of $13,500
2. 5½ rooms, same district. Three bedrooms. Hot-air heat. Full basement with drive-in garage. Just about 2 years old. Asking price $12,500
$3,500 down.
Others to choose from.
Chas. Mallett, 4-8054 or 4-5670

NEAR GOOD SHOPPING AREA GOOD BUS SERVICE
Three-bedroom stucco bungalow, one year old. Nice L-shaped living and dining room. Compact kitchen with dining area. Full basement with Oil-O-Matic air-conditioned heat. Drive-in garage. Mrs. Wellings will be pleased to show you this nice home $12,300
Call 4-8054 or 7-2769

HANDYMAN REVENUE
Here is an excellent older type home in Oak Bay just one short block from the beach. Six rooms downstairs with four rooms up that can be easily converted to a suite at low cost. Zoned for duplex. Will consider trade for two-bedroom home in a good location. Full price $11,550
Call Roy Alton, 4-8054 or 4-8513

LOW DOWN PAYMENTS
SORRY, we cannot locate any no-down-payment houses to offer you at present. HOWEVER, after carefully checking our listings I find we have over 70 houses for sale with down payments from $2,000 down as low as $700.
Would you like a comfortable two-bedroom home in Esquimalt for $850 down and balance at $60 per month?
Full price $4950
Or if you can pay around $2,000 each you can have a new N.H.A. two-bedroom home priced at $11,750
With $1,500 cash you can be the proud owner of a substantial four-bedroom Esquimalt home at the full price of $10,950
Call Roy Alton, 4-8054 or 4-8513

3 SUITES
Three self-contained suites grossing non-resident owner $150 monthly. Near Pandora Green. Tenants pay own heating and have separate meters. $2,000 down. Full price $10,500
Make an offer on this money-maker.
Mrs. Johnston, 4-8054 or 2-5655

FAMILY HOME PLUS REVENUE $1000 DOWN
Five rooms for owner. Three-room suite rents for $50. New Oil-O-Matic air-conditioned furnace. Wired for range. Taxes $160. Domestic gas hot water, separate garage. Stucco and siding exterior. Duroid roof. Reasonable terms on balance.
Full price $9950
Please call Mrs. Gerry Parker, 4-8054 or 2-0257

JAMES BAY THREE ON ONE Nothing Like It At the Price
You will take a shine to this full-basement six-room bungalow—and it will just shine right back at you. Not new, yet LIKE NEW. Fully reconditioned inside and out. Beautiful hardwood floors in main rooms. Gleaming steel kitchen sink and cabinet unit. THROUGH HALL PLAN WITH THREE BEDROOMS. Yes, it has a full dining room too. Over 1,300 square feet floor space. Close proximity to bus, stores and school makes this a real family home. $2,500 cash.
Full price only $8950
Don Bacon, 4-8054 or 4-4751

OAK BAY MODERN — TERMS
Excellent stucco bungalow. MUST SELL. Four lovely rooms, plus utility, garage. Oak floors, fireplace, area of pretty homes $8750
Ivan Patrick, 4-8054 or 3-9043

JUBILEE FAMILY HOME
This three-bedroom semi-bungalow with full basement is in exceptionally good condition inside and out. Separate garage, good garden. $1,500 cash to handle. Full price only $6900
Multiple Listing
Don Bacon, 4-8054 or 4-4751

HIGH GORGE
Very low down payment. Balance $50 per month at 6%. Stucco bungalow, full basement, furnace piped to every room of this comfortable home with 2 large bedrooms. Spacious living room and family-sized kitchen. Call Don Harvey, 4-8054 or 2-1165.

$1000 TWO HOUSES
ONE FOUR-ROOM STUCCO BUNGALOW with basement and furnace. OIL RANGE included. Some furniture PLUS 2-room cottage with range. This is really a SNAP. VERY EASY TERMS Only $5600
Phone Roy E. Hills, 4-8054 any time

HI-QUADRA
LOW DOWN PAYMENT
Compact 4-room shake bungalow 12 years old. Cosy living room. One wall knotty pine with fireplace. Large kitchen. 2 bedrooms. Pembroke bath Full high basement. Separate garage. To view, call Mrs. Johnston, 4-8054 or 2-5655.

$1000 DOWN
Compact 3½-room stucco bungalow. Cosy living room, large cabinet kitchen with nook, bedroom and bath. Fruit trees and lawns. Easy monthly payments. Full price $4950
Mrs. Johnston, 4-8054 or 2-5655

NORTHWESTERN SECURITIES of Victoria Ltd.
631 Yates at Broad 4-8054

UNFINISHED 4-ROOM BUNGALOW framed to roof. Gordon Head. No basement; ¾ acre of land, cleared and level. $2,200, easy terms. 3-0242.

57 HOUSES FOR SALE

NORTHWESTERN SECURITIES

of Victoria Ltd.

CUTE AND COSY 8 YEARS OLD
MODERN STUCCO BUNGALOW—Price reduced $1,100 for QUICK SALE. Large living room with fireplace, LOVELY GROUNDS. Large bedroom, also utility room. Large kitchen. RANGE INCLUDED. OIL FLOOR FURNACE. Attached garage. Drive by 622 Speed Avenue. Price now $5400
Phone Roy E. Hills, 4-8054 any time

GORGE SNUG AS A BUG $1380 DOWN
4½-room bungalow on quiet street in excellent condition. Nice grounds, trees, vegetables, etc. MUST BE SEEN.
Full price $5380
Please call Algy Parker, 4-8054 or 2-0257

SPLIT LEVEL 3 BEDROOMS $2,000 DOWN
One-year-old, split-level bungalow, Oil-O-Matic heat. Owner leaving for Europe. Open to offers. Call Mrs. Johnston, 4-8054 or 2-5655.

STOP $1000 DOWN
ONLY 15 YEARS OLD. Taxes $82 per year. Near shops and good bus service. Four-room modern bungalow. Price includes oil range. This is definitely a snap buy. So see it now. Monthly payments of approximately $50. Located on a beautiful street.
Going at only $4950
Call Don Harvey at 4-8054 day or night.

$750 DOWN WATERFRONT
Compact 4-room bungalow with seafrontage, a type of property very hard to duplicate. Call early for appointment to view. Call Maryon Parker, 4-8054, anytime.

NORTHWESTERN SECURITIES of Victoria Ltd.
631 Yates at Broad 4-8054

WHITTOME'S

Established 1898

MUST BE SOLD 228 St. Andrews St.
OPEN FOR INSPECTION Wednesday, 18th 2.30-5 p.m.
Charming five-roomed stucco bungalow located on a quiet street and walking distance to city. The house comprises large living room which is enhanced by picturesque fireplace and beamed ceiling, dining room, bright kitchen two bedrooms (one very large), three-piece bathroom, spacious entrance and through hall. Full basement, oil heat, separate garage and lovely garden. This house is ideal for a retired couple. Owner is leaving the city and has instructed us to sell this charming bungalow. Low taxes, clear title.
Asking price $12,100
For prior inspection, call T. G. Clarke, 2-4255; Eves., 3-1328

GORDON HEAD WATERFRONT
Complete seclusion on over 1 acre of well-landscaped grounds with 105 feet of waterfront. Magnificent view. This 5-roomed well-appointed and spacious ranch bungalow comprises large living room with fireplace, guest dining room, large cabinet kitchen with nook wired for range, 2 large bedrooms and 4-piece Pembroke bathroom. Full basement wiht oil heat. Full price, cash to mortgage $18,500
For appointment to view, please phone Mr. Lowman or Mr. Ashby 2-4255; Res. 2-5537 or 2-3155.

$800 DOWN OFFER-TUNITY
M.L. 1788—$800 DOWN and $90 per month or scaled down, monthly payments to $3,500 down and $50 per month. This buys a two-bedroom, stucco home only six years old in quiet, secluded Lake Hill area. Large living room, guest-size dining room, Pembroke bathroom through hall, part basement and utility. Automatic oil HOT WATER heating system. This alone worth $2,000. Lot size 70x100, easily kept. This is a MUST SEE at asking price of $10,950
Call Roy Harris, 2-4255 anytime

ENGLISH COTTAGE SECLUDED
No, it hasn't a thatched roof, but everything else such as type, garden and setting is definitely "OLDE ENGLAND" style. Very secluded with a lovely garden, completely surrounded by hedges and lilac bushes, fish pools, etc Separate garage, workshop and tool shed. 4½-room bungalow. Glassed-in porch and dining area off kitchen, two bedrooms, living room and fireplace. Small part basement and tubs Only $2,500 DOWN (possibly $2,000) to handle. Low taxes. Let me show you this quaint property in a dandy area and close to all conveniences. You'll like it at the asking price of $7800
Call Guy Meuffels, 2-4255 anytime. Res. 2-7829.

IT'S LOVELY AND NOT ENGAGED
M.L. 81670 — But that's because you haven't come along. It's sure to be love at first sight between you and this charming four-room plus, gleaming white siding bungalow on a treed and enchanted garden. Cosy living room, oak floors, fireplace and a pleasant view of the sea and ships. Dandy kitchen and a nice nook. Two fair-sized bedrooms, Pembroke bathroom. Basement and hot air furnace. Situated convenient to the city, yet with one foot in the country. Reasonable terms.
Full price $8400
Call Mr. Drew 2-4255; Res. 3-4980

J. H. WHITTOME & CO. LTD.
1218 BROAD ST. 2-4255 Anytime
Member Multiple Listing Bureau

WESTERN

HOMES LTD
611 YATES ST.

ASKING
$800 DOWN
ESQUIMALT
ONLY $5500
IMMEDIATE POSSESSION
5-ROOM SIDING HOME
MUST BE SOLD
IDEAL FOR FAMILY OR REVENUE
TAXES $47
MAKE OFFER
J. Middleton or J. Damon, 2-2157.

VACANT CLOSE IN 3-ROOM COTTAGE
Immaculate three-room bungalow, set well back on a nicely secluded lot. Consists of spacious kitchen and pantry, nice living room and twin-size bedroom. Three-piece bath. House fully insulated. Separate wood shed and tool shed. Many fruit trees and lot all fenced. Taxes $57.00. Sewer in. Immediate possession. $1,500 down, $50 per month.
Price $4300
Phone Norman Thornber or Cliff Green
2-2157—Evenings 3-1853, 9-3759

WHO WOULD LIKE COUNTRY home with 3 bedrooms, large living room and fireplace, kitchen with nook; approximately 1 acre, fruit trees and garden; also garage; 3-room cottage and garage rented? Can subdivide. 3-2219.

57 HOUSES FOR SALE

RITHET

706 FORT ST. PHONE 2-4238

UPLANDS 2970 RUTLAND $22,500
What a wonderful home this will be for some young family! An opportunity to acquire an older house that has been well cared for, modernized, and is truly charming.
FOUR BEDROOMS, DEN, WASHROOM ON MAIN
For appointment to view, please phone—
MRS. ALEXANDER, 5-2024, and you may have IMMEDIATE POSSESSION.

4 BEDROOMS!
LOW DOWN PAYMENT!
TOP DISTRICT! NEAR SCHOOL! BASEMENT! $7500
YOUR OFFER ON DOWN PAYMENT MAY TAKE! VACANT POSSESSION! MUST SELL!
MRS. ALEXANDER — 5-2024

DE LUXE RANCHER WATER VIEW GOLF COURSE
Only four years "built" in this lovely suburban setting. Just a stone's throw to quiet waters in which to moor your boat. THREE TWIN-SIZED BEDROOMS. COLORED PLUMBING. DREAM KITCHEN. FULL BASEMENT, OIL FURNACE. TERMS TO BE ARRANGED—YOUR DOWN PAYMENT MAY HANDLE. FAST POSSESSION.
MRS. ALEXANDER — 5-2024

4 BEDROOMS 1350 SQUARE FEET ONLY $11,500
This attractive, seven-year-old, stucco semi-bungalow, idealy located for schools, shops and transportation, is just the ticket for the family man who wants plenty of accommodation and comfort. Four bedrooms (two down and two up) and a possible fifth in the full cement basement. Entrance and through hall, appealing living room with Roman tile fireplace, and family dining room, all with oak floors. Cabinet kitchen with gas range included in price.
For appointments to view, call TOM PIDDINGTON — 4-2760

HIGH QUADRA! BEST LIVING! TOP VALUE!
This beautiful three-bedroom stucco home, only five years old, is in immaculate condition throughout, and has many luxury features. Oak floors in entrance hall, dining room and lovely living room with open fireplace. Separate through hall for the bedrooms and spacious bathroom, which has separate shower and built-in vanity. Full, high basement has large, finished recreation room with fireplace, and a good workshop. Automatic oil hot water heating system. Blacktop driveway and turn area for drive-in garage at rear. Cement patio in back garden, etc., etc., etc. In all, nearly 1,600 square feet of solid comfort at the reasonable price of $15,500
Be sure to see this desirable property with TOM PIDDINGTON — 4-2760

SPANISH TYPE HOME 3 BEDROOMS PENTHOUSE
Large living room, 21x15 ft. Family dining room, 15x15 ft. Oak floors. Full basement. BEAUTIFUL ¾-ACRE PROPERTY, CIRCULAR DRIVEWAY, TWO GARAGES $12,900
Full details, phone—S. SPAVEN — EVES. 4-7013

OAK BAY FIVE ROOMS PLUS SUITE
Attractive white stucco bungalow with three-room basement suite. TV-living room, family-size dining room and cheery kitchen with breakfast nook. Two good bedrooms. Air conditioned oil heat. Very close to beach, bus, shops, etc.
Please call—GRAHAM HARRIS — 7-1198

BEACH DRIVE EXTRA LOT!!
Spacious six-room home, only one block from beach. Oil hot-water heat. Oak floors. Full basement. Stucco finish. Duroid roof. Near schools, bus and excellent shopping centre. Full price including two lots $13,900
Please call—GRAHAM HARRIS — 7-1198

OUTSTANDING BUSINESS PROPERTY 12,600 SQ. FT.
140' FRONTAGE. CLOSE-IN, QUADRA LOCATION.
For information, please call—MRS. LAVENDER — 3-1455

LICENSED KINDERGARTEN AND HOME
Opportunity is really knocking here. Large 10-room house, completely equipped kindergarten for 25 children, which has been successfully operated by present owner for four years, family living quarters plus excellent four-room self-contained suite. Auto-oil heat, automatic hot water, double garage.
FULL PRICE $11,500
MRS. LAVENDER — 3-1455

HARD TO FIND WATERFRONT
Beautifully located waterfront property, sheltered bay, ideal for boating, swimming, etc., lovely four-room bungalow. Automatic heat and hot water, unlimited water supply, electric pump. Low taxes. Please call MRS. LAVENDER — 3-1455

ROYAL OAK
$3,000 down. Almost one acre of land, well treed, water rights on creek running through back of property. Six-room modern shake bungalow, 3 years old, picture window, full basement, automatic oil hot-water heating, large rumpus room with fireplace. Ten minutes' walk to school, Grades 1 to 12, and shopping centre. Full price only $12,600. Jim Ridings, evenings 3-7396, at John Greenwood, 1241 Broad St., 3-7041.

57 HOUSES FOR SALE

F. N. CABELDU LTD.

2312 BROAD STREET 3-7174
Member of Multiple Listing Bureau

MIGHTY APPEALING

$9700 Attractive, well-built, modern stucco five-room home. Through hall, full basement with extra room, hot-water heating, drive-in garage. Easily kept lot in fine handy location. Taxes approximately $141. $2,500 down payment, $75 per month.
F. Marconi, 3-7174; Eves. 4-6625

$1275 — $2500

Building lots — Waterfront and near waterfront.
Cmdr. Wurtele, 3-7174 or 2-3498 and F. Marconi, 3-7174; Eves. 4-6625

HIGH ON A HILL

$12,650 Seven-room family home, with through hall. Full basement, furnace, carport. On three lots (two extra), shade and fruit trees, quiet location, all conveniences. $4,000 will handle and monthly payments.
F. Marconi, 3-7174; Eves. 4-6625

EXCLUSIVE Thompson Ave.

First time listed. Attractive Tudor-styled stucco bungalow on a well-kept garden of lawns, rockeries, etc. near all services. Built on the through-hall plan with large living room, fireplace, full dining room, cabinet kitchen with enclosed porch, two large bedrooms, four-piece bathroom and enclosed stairway to one bedroom. Full basement, hot-air Oil-O-Matic heating. Drive-in garage. Low taxes. This property is in immaculate condition. Exceptionally attractive garden.
Full price $12,600
Phone Jim Cryer, 3-7174; eves. 7-1021

SPLIT LEVEL

Another fine architect designed 3-bedroom new home of superior quality at Gordon Head $20,500
G. G. Lomas, 3-7174; eves., 2-4596.

THINKING OF BUILDING

I have a house under construction in FAIRFIELD, N.H.A. $3,480 cash down, at $66 per month principal and interest. Consisting of three bedrooms, oak floors, Oil-O-Matic, 1,212 sq. ft. We can have it ready for you end of August. Have your own color scheme.
Full price $14,250
See Mr. Bennett, 3-7174; Eves. 3-4313

HARRY FOSTER LTD.

1732 DOUGLAS STREET 2-2101
Opposite "The Bay"

CADBORO BAY SECLUSION SUITE

Lovely bungalow—large living room. Extra good modern kitchen, utility on main floor, two bedrooms. About three years old. Basement has own suite with its own plumbing. Double garage. Oil-O-Matic air conditioning. A choice bungalow, a good location and revenue. Down payment $3,500. Price $13,500
Charles Vining, 9-3786; Len Wright, 7-1650 Eves.; Office 2-2101

$2000 DOWN 3 BEDROOMS OIL-O-MATIC LAKE HILL $10,950

Call George Jessup, 2-2101, 2-1667

Helmcken Area 4-ROOM STUCCO $1250 DOWN $5500 Full Price

Situated just off Helmcken Rd., this nine-year-old home comprises living room, cabinet kitchen and two bedrooms on main floor. Stairway to extra bedroom if required. Taxes only $41. Monthly payments of $55.
Call Herb Hodgson, 2-2101; Eves., 9-2114

OWNER SALE

Five-room stucco bungalow. Automatic oil heat, drive-in garage, plus two rooms in basement. Nice garden and fruit trees. Clear title. Price $8900
3028 Tillicum Road. 4-5806.

57 HOUSES FOR SALE

COUNTRY ESTATE

For the discriminating buyer, fully modern country residence 12 miles from Victoria and convenient distance to Sidney and the airport. Living area consists of living room, dining room, three bedrooms, kitchen, breakfast room and bath. Full basement, automatic oil heat, workshop and garage. Beautiful landscaped grounds. Home in excellent condition. For further particulars, please contact
THE CANADA TRUST CO.
2-8111 Walter Fellner 2-6774

EXCLUSIVE NEAR VICTORIA COLLEGE

Secluded, renovated older home set back from the road in a beautiful level property, 200 feet long, with lawn, trees and flowers. Driveway runs right up past the house to garage at the back. Has through-hall plan, living room with good fireplace two bedrooms, nice cabinet kitchen, dining room, brand new bathroom. Duroid roof. Close to schools, bus, etc., in a quiet residential area. Full price $6,850. Terms, try $2,000 down. Call Joe Lindal at 4-8879 or 3-6111. McCandless Realty, 830 Fort Street.

$1,500 DOWN

You can't go wrong on this four-room cottage at this price. Full basement with drum furnace. Yours for only $4,200.
Bayne & Toder Agencies, 2-1121

57 HOUSES FOR SALE

TOWN AND COUNTRY HOMES LTD.

1923 Quadra Street Phone 2-7276
Member Victoria Real Estate Board

$1000 OR LESS DOWN $50 Per Month

$4950 Full Price for this four-room California type, newly decorated. Includes kitchen range. Treed area, near highway, bus and stores. Don't miss this one.
Call Mr. Ludlow, 3-5101, or Mr. Blake, 2-6719

DONCASTER HEIGHTS

This lovely new three-bedroom home commands a view of the Straits and Olympics. Special features include built-in vanity, patterned plaster, oil perimeter heating and a basement, ideal for rumpus room. You will like this!
PRICE $13,850
Offers considered. Call Chris Christensen, 2-7276 or 3-8496

IMMEDIATE POSSESSION

N.H.A. five rooms, four years old, L-shaped living room-dining room, electric cabinet kitchen, through hall, two bedrooms, colored fixtures in four-piece bathroom, full basement, furnace, drive-in garage. Close to golf course, near Cedar Hill School. 4½ per cent mortgage. FULL PRICE (balance $70 month, including taxes) $11,000
What offers? Ken Sturgeon, 2-7276 or 7-1580

THREE BEDROOMS!

This LARGE, full basement bungalow is wired for range. Has 14x19 living room, full basement, piped furnace.
FOR QUICK SALE $7500
Terms arranged.
Call Mr. Christensen, 2-7276 or 3-8496

VIEW OF MOUNT TOLMIE BRAND NEW BUNGALOW

Four-room bungalow under construction. No steps, no basement, pick your own color schemes, etc. Oil-O-Matic heating piped to all rooms, fully insulated, carport, on city sewer, close to bus. Ideal for elderly retired couple. FULL PRICE $8400
Contact Harold Ware, 2-1461 Eves.

A WONDERFUL HOME FOR CHILDREN

4½% N.H.A. Mortgage

This lovely five-year-old, two-bedroom home which has a large living room with fireplace, electric cabinet kitchen, through hall, full basement with extra unfinished bedroom, drive-in garage, connected to sewer and is close to playground, can be yours for $47 a month, which includes principal, interest and taxes. A REAL BARGAIN AT $9700
Please call Mr. Blake, 2-7276, eves. 2-6719; Mr. Ludlow 2-7276, eves. 3-5101

MT. TOLMIE

FIVE-room bungalow, THREE BEDROOMS, basement with furnace, wired for electric range, close to bus, church and store. Taxes $42. Separate garage.
PRICE $5500
Ken Sturgeon, 2-7276 or 7-1580

BUILD N.H.A.

Check These Features:
1. N.H.A. approved lots included in city or Saanich.
2. Down payment $2,750.
3. Monthly payments $57.25, plus 1/12 taxes.
4. Full Price $12,400.
5. Full basement, three bedrooms, six-room stucco bungalow with oil heat.

For further particulars and locations, please call George Thorneloe 2-7276, eves. 7-2771.
Town & Country Homes Ltd.

EARLY POSSESSION! Almost Completed TWO N.H.A. BUNGALOWS!!

1. City location.
2. Two-bedroom N.H.A. bungalow, $2,620 down, full price with lot, $11,800.
3. Three-bedroom, N.H.A. bungalow, $2,885 down. Full price with lot, $12,800.

Call George Thorneloe 2-7276, eves. 7-2771.
Town & Country Homes Ltd.

WHY RENT?
$750 Down
Neat and Clean
4-room, full basement bungalow. Total price only $4,750.
$600 Down
Spick and Span
5-room bungalow, nice garden lot. Hot-air heating. A pleasure to show. Total price only $5,400.
Appointment to view call Alf Seeber, 4-9305; res. 5-2875
Financial Survey Ltd.

LAKESIDE HOUSE, FIVE ROOMS with three-room suite started in basement; revenue possibilities unlimited. Three boats. Guest house; 10 acres. Possession now. Box 745, Victoria Press.

SIDE GLANCES **By GALBRAITH**

"You should try my new diet—it's wonderful for the figure!"

57 HOUSES FOR SALE

FINANCIAL SURVEY LTD.

1324 GOVERNMENT ST. 4-9305

THIS HAS EVERYTHING

BEAUTIFUL STYLING—OIL-O-MATIC HEAT—OVER THREE-QUARTERS OF AN ACRE — ONLY 4½ MILES TO TOWN—ONE YEAR OLD

Large living room with picture window and attractive open fireplace. Two bedrooms, master has adjoining dressing room. Spacious electric kitchen with dining area. Dream bathroom. Full basement with drive-in garage. This outstanding home is definitely better than average. $2,500 down. Full Price $13,900
Let's discuss your terms.
Ted Wills, 4-9305; Res. 9-4554

OAK BAY NORTH

An exceptional opportunity to purchase 5-room stucco bungalow, spotlessly clean inside and out. Through hall plan, spacious living room with attractive fireplace and gleaming hardwood floors, very neat dinette de luxe electric cabinet kitchen, 2 bright bedrooms and 4-piece bathroom. Fully landscaped lot, bright basement, ideal for retired couple. Exclusive listing, first time offered for sale, priced at $11,500
M. E. Braithwaite, 4-9305. Res. 2-7645.

CHECK THIS

OWNERS HAVE REDUCED FOR IMMEDIATE SALE

Three-bedroom N.H.A. home with large "L" living and dining room, four-piece bathroom and cabinet kitchen with breakfast area. Full basement, drive-in garage; hot-air furnace and laundry tubs. Action Price $10,950
S. W. Anderson 4-9305, Res. 2-8917

$2000 CASH

Outstanding value and easy terms on this cosy 4-room stucco bungalow with basement, furnace and garage. Ideal for retired couple. A secluded lot with fruit trees and ornamental shrubs. An exclusive listing, priced right at $6500
M. Braithwaite, 4-9305. Res. 2-7645

PORTAGE INLET Overlooking Water

Smart four-room bungalow, nice living room with fireplace, two bedrooms, bathroom, kitchen, utility room. Attractive garden. Close to bus. Price (on terms) $7750
H. B. Beasley, 4-9305. Res., 3-3225

MARIGOLD AREA COUNTRY ATMOSPHERE 4-ROOM BUNGALOW 5 LOTS

Attractive, spick and span, inside and out. Modern kitchen (oil range), large living room with open fireplace, 2 bedrooms (nice size), basement, small orchard and chicken house. Pleasant view of surrounding countryside. A good buy at only (approximately $2,400 cash down) $5400
Alf Seeber, 4-9305. Res. 5-2875

ESQUIMALT SPECIAL LOW DOWN PAYMENT

Attractive four-room bungalow, spacious living room, large kitchen, two bedrooms and bathroom. Part basement, hot air furnace, low taxes, monthly terms. Price only $5250
Exclusive Listing.
H. B. Beasley, 4-9305. Eves. 3-3225

NEWSTEAD REALTY LTD.

766 FORT STREET 2-8117

$1600 DOWN—N.H.A.

One-year-old 1,100 square-foot ranch-type bungalow of large living and dining room, de luxe cabinet kitchen, utility room and two large bedrooms, forced-air oil heat. Hardwood floors throughout for only $1,600 down and $85 monthly, including taxes.
Full price $11,900
Contact Mr. Mahan, 2-8117; eves. 7-1455

Excellence is not the Result of Chance

In Uplands, this choice example of far-sighted planning and development will impress the most captious buyer. Comprising two-year-old modern stucco bungalow set on gorgeously developed view site of half acre. Six grand rooms with two bedrooms and recreation room, double plumbing, full basement, double screen doors and screened windows, utility room, etc. A wealth of extra fittings and all in superlative finish and style $25,250
W. Bailey, 2-8117; eves. 3-3085

A SHADY NOOK OAK BAY

A stucco home situated on a quiet street with shade trees and lawn. Through hall, living room 20x15, full-size dining room, cabinet kitchen, tiled sink, two bedrooms. Basement is particularly good with painted floors, an extra large bedroom and a playroom. Price $11,500
Call Mr. Goodsell, 2-6386

MONTHLY PAYMENTS $20.00

That's right, the self-contained 3-room top suite rents for $55. SO—you add $20 to it and move into this fine home on Beechwood by the sea. Downstairs: living room 12 x 22, 2 bedrooms, kitchen with dining space and 3-pce. bathroom. Upstairs, suite with sea view. Good gas ranges included. Hot-air furnace in full basement. $2,000 DOWN. PRICE $9725
Lee Hallberg, eves. 3-8510
King Realty, 2-2131

L. M. ROSEVEAR & CO. LTD.
1115 Langley St. 4-6041

If You Want A BARGAIN Here It Is

Close in, six rooms and bathroom, stucco bungalow, in a good district, with basement, furnace, fireplace, entrance hall, light floors, Venetian blinds, new tile sink and special built-in fixtures, new roof. Good condition. Low taxes, clear title.
"Immediate Possession"
ONLY $6,750 — HALF CASH
"EQUALLY GOOD"
AS A HOME
"OR INVESTMENT"

L. M. ROSEVEAR & CO. LTD.
1115 Langley St. 4-6041

OAK BAY

If you like gardening and a variety of good fruit trees you will like this older home with its spacious well-kept grounds, ideally located close to transportation and shopping district. The home consists of large living room, family-size kitchen, two bedrooms and bathroom on main floor, and another bedroom up. Separate garage and storage. Price $9,500.
The Canada Trust Co.
2-8111 — Walter Fellner — 2-6774

FAIRFIELD
Panoramic Sea Views

Set well back on a high, well-secluded lot. This well-kept stucco bungalow with living room, sunroom, two bedrooms newly decorated, kitchen with double sink, bathroom, part basement, is being offered for quick sale for only $7,000. Please call 3-9052 eves., 4-7146 days.
ISLAND INVESTMENT CO. LTD.

SOOKE REAL ESTATE
Walt Conder. Phone 33M, Eves. 69W

57 HOUSES FOR SALE

K & S

SNAP! TWO MINUTES TO BEACON HILL PARK

Five minutes to the sea. 10 minutes walk to town. A charming bungalow of 6 spacious rooms set in lovely garden corner lot. Full basement, hot water heating. Extra plumbing. Low taxes. Real good buy. Down payment $3,500. Full price $11,500
Multiple listing No. 1608.
Mr. Vallance 4-4127; eves 7-1917

RUMPUS ROOM! AUTOMATIC OIL!! HIGH QUADRA

REAL VALUE—WELL-BUILT English Tudor bungalow, 1,200 sq. ft. Low taxes. Large living room with fireplace. Dining room, electric kitchen, two bedrooms, full basement. Wall-to-wall broadloom in rumpus room with fireplace. Exceptional buy at $12,600
Generous terms.
MRS. HARVEY 4-4127; EVES. 4-5149

DELIGHTFULLY DIFFERENT SEA VIEW ADDED

This bungalow in Gordon Head is an architectural gem of the most appealing small homes we have for sale. The clever arrangement of living room and dining room share the same fireplace. The kitchen must be given top rating for cupboards and working space. Two bright bedrooms and four-piece bathroom. There is no basement but an amazing amount of storage space in the utility room. An additional room off the utility can be used either as den or extra bedroom. Oil-O-Matic heating. Lovely view. Secluded patio. It's tops.
See it. Price $15,750
Mr. Speed 4-4127 at all times.

FROM VANCOUVER?

If you are from Vancouver or Eastern Canada then you will appreciate this architect-designed home. Large 3-bedroom wing can be entirely shut off from living area. Bright, spacious living-dining area. Magnificent view of the straits and San Juan islands. Excellently-planned kitchen, nook and utility. Full daylight basement. Splendid area for rumpus room. LOADS OF EXTRAS. This N.H.A. financed home will appeal only to the discriminating buyer $3,500 DOWN.
FULL PRICE $17,850
MR. WHYTE, 4-4127, AT ALL TIMES.

1½ ACRE ESTATE CADBORO BAY AREA

Shake bungalow, five bedrooms, two baths, hot-water oil heat. Small down payment to reliable party. Price $18,900
MR. NICHOLS 4-4127; EVES. 7-1917

KER & STEPHENSON LIMITED

MEMBER MULTIPLE LISTING BUREAU
909 GOVERNMENT STREET

HICKS REALTY LTD.

1710 DOUGLAS STREET 2-5104
OPPOSITE HUDSON'S BAY STORE

2800 FT. OF SEAFRONT

(674-H) Complete seclusion and beautiful views. Ideal for Guest House, Convalescent Home, or just a beautiful family home. Architect-designed, Tudor-type house of 11 large rooms, 3 bathrooms and powder room. 32 acres of level land in natural forest with at least $5,000 worth of standing timber. A large garden with electric fence to keep out the deer. Various outbuildings. Just 50 minutes drive from Victoria in a fast growing district on the West Coast. Terms can be arranged.
Price $35,000
Mrs. Burbidge, 2-5104 any time

$1500 DOWN! $1500 DOWN! BALANCE AS RENT

(354-I) Close in. Stucco bungalow containing living room with oak floors, very large kitchen wired for range, Pembroke bathroom and 3 bedrooms. Yes, and in addition there is a 3-room, self-contained suite which rents at $55 per month. Part basement. Duroid roof. Separate 2-car garage. Low taxes. Has been completely redecorated. A terrific buy at full price $8500
Mr. Bowles, 2-5104 any time

JAMES BAY DUPLEX

(340-I) 4-room suite down and a 3-room suite up, both self-contained. New wiring, new exterior siding and new roof. Possible revenue of $100 per month.
Good investment. Price $6950
Mr. Beswick, 2-5104 any time

SOLID BRICK CONSTRUCTION CITY

(352-I) Older-type, 5-room home in very good location. Very spacious living and dining rooms, large kitchen, 2 bedrooms and 3-pce. bath. Full cement basement with furnace. Good wiring and plumbing. Some fruit trees.
Full price (terms) $6300
Mr. Beswick 2-5104 any time

CLOSE-IN DUPLEX

A fine old home, good location, up and down with separate entrances, large rooms and best Oil-O-Matic heat. Nice secluded garden, a good income property, with the owners anxious to sell, because of illness, at this sacrifice price of $12,500
For appointment to view call Mr. Hamilton, 3-4161; Eves. 7-1555

SEA-VIEW COTTAGE

Ideal for retired couple, this four-room, compact, clean home, twelve years old, Duroid roof and easily maintained. Part wall-to-wall carpeting and good oil range included. Few steps and close to transportation. Has nice garden and good size lot with low taxes. Good fishing grounds close by. $4,600 will handle, balance 4½% at $30 per month. Must be seen to be appreciated. Full price only $6100
Mr. Hamilton, 3-4161; Eves. 7-1555

FREE RENT DUPLEX INVESTMENT

Close in city and in most attractive surroundings we have listed an exceptional opportunity for somebody with only $1,500 cash. The balance can be paid at $50 per month and the upper flat is rented now at that figure. You take the lower apartment and you live rent-free. In addition, the whole purchase price is well under prevailing market prices. It is one of the finest deals we know of. For further details call: Mr. Brunell 3-4161; eves. 9-4115.

HEISTERMAN & CO.

(Established 1864)
1121 Blanshard Street 3-4161

FAIRFIELD. SEE 1111 LEONARD Street for location, comfort and seclusion. Beacon Hill Park and bowling green across the street.

57 HOUSES FOR SALE

A. BERNARD & CO. LTD.

629 Fort Street 4-9335
Member Victoria Real Estate Board

OAK BAY NORTH 5 Rooms Basement Oil Furnace, Etc.

Situated close to ESTEVAN AVE. shopping centre and WILLOWS BEACH. Through hall, charming living room, separate dining room, electric kitchen, breakfast area, TWIN BEDROOM and one medium. Oak floors, full basement with OIL-O-MATIC FURNACE. Choice lot. taxes $125. Occupied by one lady. Immaculate condition. Must be sold.
EXCLUSIVE $11,950
MR. BELCHER, 4-9335. RES. 4-3594

OAK BAY ESTATE SALE MUST BE SOLD OPEN TO SOUND, SENSIBLE OFFER

BEACH DRIVE—UPLANDS BORDER. SPACIOUS 3-BEDROOM bungalow. Two full bathrooms. Large living room, guest-size dining room, de luxe kitchen. Full basement has HOT WATER OIL-O-MATIC HEATING PLANT, rumpus room finished in knotty pine and fireplace. 2-piece bathroom, two-car garage. Garden very well laid out with full sprinkler system, fruit trees, etc. SEA VIEWS.
ASKING PRICE $22,500
MR. BELCHER 4-9335, EVES. 4-3594

NEAR VICTORIA COLLEGE

THREE BEDROOMS. Modern bungalow, about four years old. Electric heating (moderate cost). Smart living room with fireplace, dining room, efficient cabinet kitchen with nook. Three bedrooms and bathroom, utility room. A very desirable home for easy, clean housekeeping. Good 5% mortgage. Price $12,300
Call Mr. Francis, eves. 2-2349

DUPLEX — HI QUADRA

Duplex of unusually sturdy construction, on a large treed lot (100x225 approximately). Four nice rooms and bathroom downstairs. Three rooms and bathroom upstairs (well rented). Full basement, hot-air heating. Large double garage.
Very good value $7800
Call Mr. Francis, eves. 2-2349

ESQUIMALT 3 BEDROOMS

Homes like this are hard to find in this popular area. About 15 years old, it has a very nice living room with fireplace, large kitchen with adjoining utility, 3 bright bedrooms. There is a full basement with drive-in garage. Large corner lot, on a nice street. House is beautifully kept and well worth seeing. Price with $3,000 down $8750
Mr. Turner, eves. 4-2856

SECLUSION DUPLEX — 1 ACRE

Here is a combination that is hard to beat. A 5-room 3-bedroom suite and a 3-room suite, both in beautiful condition. Full basement with drive-in garage, hot water heat. New electric stove and TV antenna included. There is also a separate garage and large chicken house. All this on an acre of ground. Shady oaks around the house, several fruit trees. Less than 10 minutes from city centre. Can you beat it for $11,500
Mr. Turner, Eves., 4-2856

$1500 DOWN $50 A MONTH

SHELBOURNE ST. Comfortable bungalow of FOUR rooms and bath. Fireplace. Nice condition. Excellent LARGE garden lot 40x165. Well-developed. Convenient to bus and store. Oil range and heater included in the price of $5700
EXCLUSIVE
Mrs McLean, 4-9335. Eves., 4-6867

RANDALL'S LTD.

OPEN TO VIEW
2 to 5, Wednesday and Thursday
2101 NEIL STREET

A really fine stucco bungalow, built just one year, with large living and dining room with Roman tile fireplace. Wide through hall, 3 large bedrooms, all oak floors. Splendid cabinet electric kitchen; full basement, package oil furnace and drive-in garage. This is a bargain at the price $13,500 with reasonable down payment. For preview call Mr. Sudbury, 5-5148, or Mr. Davis, 4-8614.

OAK BAY 3 Bedrooms

This home has everything, location, ultra modern, large living room, Dutch fireplace, large dinette, three spacious bedrooms, vanity Pembroke bath, through hall, unique cabinet kitchen, rumpus room and bedroom in basement with plumbing, Oil-O-Matic heating, carport, N.H.A. payments $77 including taxes.
Price $16,800

BURNSIDE Down $1000 Down

Needs redecorating, four rooms down, two rooms up, full basement, pipe furnace, taxes $100 Balance $60 monthly.
Price $6500

SHAWNIGAN LOT $350

Close to village and near water. Corner lot Heald and Baden Powell. Easy terms. Price $350
Mr. Davis evenings 4-8614 or 5-5148

CLOSE IN — $1,500 DOWN TWO FAMILY HOME

Really a fine home of 8 rooms plus utility and sun porch. Two kitchen double plumbing, part basement with furnace. Double garage and large lot. All in lovely condition and only full price, $8500 with easy payments.
Mr. Sudbury, evenings, 5-5148

JAMES BAY Down $1000 Down

Family home consisting of living room, cabinet kitchen, bedroom, large utility room down, three bedrooms up, nice tile floors, newly decorated. Balance $60 per month. Price $5750

SIDE-BY-SIDE DUPLEX

Dandy investment, four rooms and bath each side, always tenanted, no worry, collect the rents, low cash payment handles. Price $8500

GEORGE RANDALL LIMITED

1309 DOUGLAS ST. Phone 4-8109

3370 HARRIET ROAD, $1,000 DOWN —Lower down payment to responsible party, balance $60 per month, two bedrooms, large living and dining rooms, fireplace, kitchen and oil range included. Full basement and furnace. Separate garage. Close to school. Price $6,950. Taylor Spittal. Mr. Dyson 4-9308; residence, 2-3669.

DEAN HEIGHTS, BARGAIN—JUST below the Normal School off Richmond Road, bright, modern four-room bungalow. Really cozy and cheerful. Floor oil furnace. Just right for Mom and Dad. Some terms and a real bargain. Price $6,700. Mr. Dew. J. H. Whittome, 2-4255 anytime.

CITY-GORGE
4½-YEAR-OLD STUCCO, THREE-bedroom bungalow, plus two-room suite with toilet and shower in basement. Nicely fenced, good sidewalks. Can be handled for $3,000 cash. Full price only $11,500. To view, call Jack Brown, 4-8124; eves. 4-4976. Pemberton Holmes Ltd. 1002 Government Street.

DEAN HEIGHTS AREA
Good garden lot. No steps to climb. Fine living room with wall-to-wall carpet, 2 nice bedrooms, oil range in kitchen included, attached garage, and all in excellent condition. Cash to mortgage, $7,100. Mr. Laing, evenings 2-7081. Bayne & Toder Agencies, 2-1121.

57 HOUSES FOR SALE

VICTORIA Realty Ltd.

SPECIAL—ONE ONLY $750 DOWN

CITY HOME, CLEAN AS PIN IN PAPER, IS OFFERED BY WIDOW. HAS UTILITY, TUBS AND SPECIALLY NICE KITCHEN WITH OIL RANGE AND HEATER (INCLUDED 2 NEAT BEDROOMS UP; ORDERLY LITTLE GARDEN BACK AND FRONT.
$5950
LESLIE PICTON-THOMAS, 2-9145; EVES. AND SUNDAYS, 4-4841.

DRIVE BY 3300 HARRIET
(NEAR DOUGLAS ST.)

OLDER TYPE IN SOUND CONDITION. ABOUT 1,500 SQ. FT. ON ONE FLOOR, 3 OR 4 BEDROOMS. FULL BASEMENT, BRIGHT, AIRY ROOMS. VERY EASY TERMS $7950
CALL JACK (BOOTS) LEBOUTILLIER AT 2-9145; EVES., 3-3883.

BREATH-TAKING TREED VISTA, AMBITIOUSLY PLANNED AREA GORDON HEAD

Three bedrooms, living room, dining room, kitchen, large utility; automatic oil; two minutes from beach in a location we think the choicest on southern Vancouver Island. Owners held up on plans until sale so we will take $2,000 down.
Full price (offers) $13,900
Please call Leslie Picton-Thomas at 2-9145; eves., 4-4841

OAK BAY 3 BEDROOMS

Situated on a treed lot this lovely new bungalow features a living room (20x14) with fireplace, dining room (12x13), modern cabinet kitchen, three spacious bedrooms and 4-piece bath; hardwood floors throughout and fully insulated. This home has a full basement with Oil-O-Matic heat. Taxes only $185.
Price (terms) $15,250
Please call Keith Archibald at 2-9145; eves., 3-0076

IDEAL

For a young family. Three bedrooms on one floor, lovely large dining room and living room, modern kitchen and plumbing. In a good district, half block from the Jubilee hospital and on very good bus service. This handsome bungalow was a real bargain at $8,950, but is reduced to $8500 to sell immediately.
Call Phil Ney, eves. 4-5406, or John Dunnick, eves. 9-3395; days, 2-9145.

1115 DOUGLAS STREET 2-9145
(Opposite Eaton's)

B.C. LAND & Investment Agency Ltd.

OUR 93rd YEAR IN REAL ESTATE

HIGH QUADRA

Quiet location with view, near transportation. This roomy home consisting of living room, dining room, bedroom, kitchen and bathroom with large bedroom up, could be divided into two. Basement with drive-in garage. Hot-water heat, gas domestic hot water. Lovely garden. Workshop, 20x12 ft. Price $11,025 with terms.
Call Mr. J. Mackenzie, 4-4115, Eves. 2-4341

OAK BAY 1600 SQ. FT.

This is a beautifully appointed family home, compact in design, containing living room, 20x15; guest-size dining room, delightful sunny kitchen; 3 good bedrooms and 4-piece Pembroke bathroom. Located on 70' lot, beautifully landscaped, with large fenced playground for children. This whole property is in A1 condition. Priced to sell at the very reasonable price of only $18,900
Call Mr. Agar, 4-4115, Eves. 3-6410

SPORTSMAN'S HIDEAWAY RIVER FRONTAGE

Located on one of B.C.'s finest fishing rivers, offering seclusion and NATURE at the door, yet still within the boundaries of a thriving, active community. This most attractive 5-room modern cottage is ideal as a summer camp or year-round residence. Attractive gardens sloping down to river bank. A real paradise for a retired business man who likes to fish and hunt.
Priced to sell at $9950
Terms.
Call Mr. Agar for full information, 4-4115, Eves. 3-6410

OAK BAY "COLONIAL"

This very attractive home is situated on one of the nicest parts of Oak Bay and features: large living room with open fireplace, full dining room, cabinet kitchen with breakfast area and two-piece washroom. Open stairway up to 3 bedrooms and bathroom. Full basement and automatic oil hot air heating.
Price $15,750
Call Mr. Hope, 4-4115, Eves. 3-6924

GENTLEMAN'S ESTATE SAANICH INLET

Six and one-half beautiful acres and extensive sea frontage. Tudor-type mansion, 10 rooms; two bedrooms and bath down, library, spacious living room, compact kitchen; upstairs are four bedrooms and a bathroom; hot-water heat. Would likely cost over $60,000 to replace. Valuable site. Further details gladly given $30,000

UPLANDS

An imposing 6-room bungalow in a beautiful setting. Glimpse of sea. Good hall. Large living room-dining room (wall-to-wall carpets), a lovely kitchen, utility room. A delightful landscaped garden. Can be seen by appointment only. Price $33,500
Call Mr. C. R. V. Bagshawe, 4-4115; eves., 2-1697

LAKE HILL—N.H.A.

1,103 sq. ft. siding-finished stucco bungalow, 6 years old. Through hall, living room 13x17 with fireplace, dining room 10x11, oak floors, cabinet kitchen, tiled corner sink, dining space, utility room with tubs, 2 bedrooms, 4-piece bathroom. Garage in basement; piped furnace. Extra bedroom. Mortgage $6,000 at 4½%. $53 monthly, including taxes.
Bargain at $10,900
Alex. Page, 4-8054 or 3-7325
Northwestern Securities of Victoria Ltd. 631 Yates St.

SEAFRONT DUPLEX
$2,500 down. Excellent shape, bringing in $60 a month—bottom suite. Upper suite owner occupied. Full price $7,850. Mr. Whyte, eves. 3-0122; Mr. Vallance, eves. 7-1917, daytime 4-4127. Ker & Stephenson Ltd

CADBORO BAY, OWNER TRANSFERRED, N.H.A. three-bedroom rancher. No. 1 oak floors, Roman tile fireplace, large sun deck, de luxe bathroom with vanity and tile bath. Full basement with fireplace. Immediate possession. 3905 Rowley Road. 7-2510.

$1,500 DOWN $1,500
Very attractive 4½-room stucco bungalow. Eight years old. Nice garden with fruit trees. Ideal for retired couple or small family. Full price $8,475. Phone J. Mears, 4-7146 days, 3-9052 eves. Island Investment Co. Ltd.

LANGFORD LAKE
Leigh Road, waterfront property. Modern bungalow, 2 bedrooms, insulated, hot-air furnace, wired for electric range. Immediate occupancy. $8,400. $2,500 down. Owner, 3-1761.

DRIVE BY 576 BAKER ST.
Brand new 3-bedroom home with full basement. Basement has 3-room suite roughed in; also plumbing. Situated close to new school and amongst new homes. Oil-O-Matic heating. Immediate possession. Full price $12,600. Call Herb Hodgson, 2-2101; eves. 9-2114. Harry Foster Ltd.

57 HOUSES FOR SALE

P. R. BROWN & SONS LTD.

EST. 1900
1112 BROAD ST. PHONE 4-7171

UNIVERSITY DISTRICT $8950

NO STEPS. Large living room combination dining room, fireplace; modern cabinet kitchen, two good bedrooms, attached garage, grounds easy to keep. Close to bus. Just ideal for mum and dad—M.L.
Call Mr. Macfarlane, 4-7171; Res., 4-8974.

ESQUIMALT 4 BEDROOMS $2000 DOWN SWIMMING POOL

View property, early possession, ideal family home, pay as rent. Don't fail to see this at only $12,600
Mr. Macfarlane, 4-7171; Res., 4-8974.

JAMES BAY

Convenient to school, stores and bus. Frame dwelling, approximately 9 years old and in good condition. Has living room, kitchen and dinette, 2 bedrooms down and 4-piece bathroom 2 bedrooms up. No steps.
Price $6950
Please phone A. M. Millar, 4-7171 evenings 7-1027.

FAIRFIELD 1271 MAY STREET

Five-room cedar shake bungalow. Full basement, hot-air heat. Price $7500
A. M. Miller, 4-7171; eves. 7-1027

WATER FRONTAGE

Older but sound home of seven rooms on three lots, approximately one acre. Fruit trees, shrubs, shade trees, lawns and a good garden. Near schools and stores. This excellent buy is on Parker Avenue, Cordova Bay.
Terms. Full price $9800
Contact J. DeMan, Eves. 4-2402

TWO EXCLUSIVES 4034 Glanford

Wonderful location, three-mile circle. 9-10ths acre. Could be subdivided into five lots. Five-room insulated siding homey bungalow, barn, woodshed, garage. Wonderful possibilities. Please do not disturb owner. $2,350 cash.
Full price $7350

OAK BAY 1001 FOUL BAY ROAD

Duplex or family home, sturdily built. Eight rooms, separate entrances, up and down plumbing, and powder room; large rooms. Nice setting among oak trees, separate garage. Frontage 80 feet. Good opportunity for energetic party.
Terms. Price $8300
For above two ads, Mr. Hall, Eves. 8-2878, or Mr. Edwards, Eves. Sid. 68-H

H. A. HUMBER LTD.

1220 Broad St. 2-9161

BUY THIS BRAND NEW DUPLEX, in very nice and high location, close in, with a beautiful view. Move right in and your rent free. One 2-bedroom and one 3-bedroom, or can be one 1-bedroom and one 4-bedroom. Can take older home in trade. 2-7895 after 5 p.m.

CADBORO BAY, 3 BEDROOMS, 1,353 square feet. Transferred to Vancouver. One year old, no basement, automatic oil, den, utility room, wall-to-wall carpet in living room and floor to ceiling Roman tile fireplace, two patios. N.H.A. Owner, 3896 Rowley Road. 7-3049.

57 HOUSES FOR SALE

GILLESPIE, HART & CO., LTD.

611 FORT ST. PHONE 4-1181

$1500 DOWN ADJOINS A PARK

This large four-room bungalow in the Burnside area has a full basement, oil hot-water heating and drive-in garage; also finished room and toilet. The ground floor is well arranged and includes a very modern kitchen.
Full price $8250
Balance monthly payments.
Call J. D. Gunn, eves. 4-3064.

OAK BAY SOUTH

Beautifully located on a choice, quiet corner lot—this mature two-bedroom bungalow provides a spaciousness impossible to duplicate with today's building costs at this low price! Through hall plan; living room 20x15, with open fireplace; guest-sized dining room, automatic coal stoker. Many features to look for in this charming home. Asking price only $10,800

MAKE AN OFFER ON DOWN PAYMENT

High over the tree-tops, large picture windows bring the loveliness of the outdoors right into your living room! Only nine years young this two-bedroom and den, one-owner home has the charm of careful planning and maintenance, large living room, guest-sized dining room, kitchen with eating area, panelled den with fireplace, Oil-O-Matic heat, and many other special feautres. Asking price $17,900
Call J. D. Gunn, eves. 4-3064, or Don Parker, 2-1528.

BROWN BROS. AGENCIES LTD.

1125 BLANSHARD STREET
PHONES 3-1183 - 4-5741

CADBORO BAY DRIVE BY 3910 SCOLTON PLACE

—and see this attractive two-year-old THREE-BEDROOM bungalow, through-hall plan. LARGE LIVING ROOM, cabinet kitchen and dinette at front of house. Large picture window in living room. Full basement, drive-in garage. Full drapes in all rooms INCLUDED. Reasonable down payment will buy this home. Asking price with generous terms $12,500
Mr. Lawson, 3-1183

QUADRA
APPROXIMATELY ONE ACRE

Attractive five-room stucco bungalow with full cement basement and Oil-O-Matic furnace. Small greenhouse with hot-water boiler, lot is beautifully treed, is excellently situated and affords seclusion. Terms can be arranged and full price asked $9950
Exclusive listing
Mr. Hill 3-1183; Res. 3-7585

THE GREATEST BARGAIN IN GREATER VICTORIA
Stucco bungalow, five rooms and bathroom. New roof, new copper piping, new built-in features, new furnace. Good district, near park, stores, schools. Close in. Owner leaving. Only $6,500.
IMMEDIATE POSSESSION
L. M. ROSEVEAR & CO. LTD.
1115 Langley Phone 4-6041

$1,000 DOWN TERMS TERMS
SNAP. Excellent cottage bungalow, neat, cosy. Must sell. No work, no fuss; two (or three bedrooms), workshop. Great buy. $6,150. Ivan Patrick, Northwestern Securities, 4-8054; Res. 3-9043.

AT THETIS LAKE OVERLOOKING Esquimalt harbor, 2-3-acre of land, three-bedroom home, large living room, large kitchen with dining nook, utility room, hot-water heat. 2559 Estevan Avenue. 3-4632. No agents, please.

OAK BAY, RENOVATED, LARGE living room, 4 bedrooms, big lot. Low taxes. Price $7,500. Down payment $850, $65 month. 2-1860.

57 HOUSES FOR SALE

CAPITAL CITY REALTY

850 Cormorant Street 4-1922

IT ISN'T WHAT YOU PAY

It's what you get for what you pay. This two-bedroom home on Happy Valley Rd. is excellent value. Just 7 years old. Large living room with corner window and brick fireplace. Spacious kitchen with eating area. Wired for range, electric hot water tank. 4-piece Pembroke bath and utility room. Wait . . . that's not all . . . it has copper piping and HOT WATER HEAT. Easy terms. Price $6300
Steve Stephens, 3-7844 evenings

FOR THE YOUNG IN HEART

Romantic living is for you when you move into this new 6½-room, 3-bedroom home out young Glanford way. Of sound construction, contains living room with attractive fireplace, dining room, modern cabinet kitchen with utility off. Automatic Oil heating ensures you of comfort and convenience. Carport with ample storage. The attractive finish on whole house completes the youthful atmosphere. Attractively priced on easy terms. $10,900
Lloyd Ralph, 4-6017 evenings

OAK BAY BEACH DRIVE

A safe haven for your family in the quiet seclusion of Anscomb Place, an unsurpassed part of a lovely district. Built in 1946, this home has every luxury from roller-screen windows to double plumbing and rumpus room in a grand high basement. Beautiful grounds with underground sprinkler system. Reasonable down payment acceptable. Generous terms. Hurry to see this at the reduced price of (a bargain) $19,500
Clarence S. Goode, 4-8274 evenings.

OAK BAY

4½-room stucco bungalow. Brand new. Oil forced air heat. Excellent district. Ready for occupancy. Low down payment.
Full price $10,300
Mrs. Johnston, Northwestern Securities of Victoria Ltd., 4-8054 or 2-5655.

BURNSIDE-WILKINSON

Four-room bungalow with full basement and furnace. Separate garage. Fruits. Taxes $50. Exclusive listing.
Price $4200

JOHN GREENWOOD
1241 Broad St. 3-7041; eves. 7-2734

WATERFRONT HOME, beautiful view of hte Straits. Owner forced to leave because of illness. Sacrifice at $4995
5-room home on acre of ground, charming view of Inner Harbor. Close to stores and bus. Reduced to $5500
Well-kept 5-room older-type home, excellent garden and grounds. Room for cow and poultry, workshop. Ideal for either a family or retired couple $7500
WALTER CONDER—SOOKE
Phone Sooke 86 anytime.

SELL OR TRADE 5-SUITE APARTMENT WATERFRONT
Located on Dallas Road waterfront, a 5-suite apartment equipped with Oil-O-Matic furnace. Will sell or trade for what have you? Phone J. B. Law, 9-3251 Sunday and evenings, 4-7146 office, Island Investment Co. Ltd.

NO GIMMICK, BUT A RARE DEAL. Pay $775 down, move in today. Fully balance at $90 monthly. Fully modern bungalow, five rooms, oak floors. Oil-O-Matic. Seclusion. Hurry. J. Murray, 2-8117 or 3-1485. Newstead Realty Ltd.

OAK BAY BORDER—NEW TWO-bedroom bungalow, drive-in garage, 1941 Carnarvon, 5-4239.

Times Crossword Contest

$375

NO WINNER LAST WEEK

THE RULES

Solve the clues as you would any crossword puzzle. Clip out the dotted form and mail it to The Victoria Daily Times.

You can send in as many entries as you like in one envelope, but they must be on the form printed in the paper. Facsimiles will NOT be permitted. This puzzle will be printed Friday, Saturday and Monday.

All answers must be received by the morning mail of Wednesday.

Be sure to clip on the dotted line. This is for the convenience of tallying entries.

EARLY MAILING WILL BE APPRECIATED

The answer will be printed in Friday's paper each week. It will be a good idea to keep a record of your solution and compare it with the answer

PRIZES

Anyone may enter with the exception of employees of Victoria Press Ltd., and their families. A prize of $25 will be paid for solving the puzzle. If there is more than one winner the prize will be divided.

BONUS

If the winner is a regular daily subscriber to The Times by carrier or mail a special bonus will be paid in addition to the regular prize of $25. (Agents and dealers are not classified as carrier subscribers.) When there is no winner the bonus will increase at the rate of $25 per week until a winner is found. When there is more than one winner the current bonus will be divided.

This week's prize is $25, plus a $350 bonus.

Study the clues carefully before you write down your answers. There is always one answer which is best. The decision of the judges in the contest will be final and all contestants taking part agree to abide by their decision.

PUZZLE No. 173

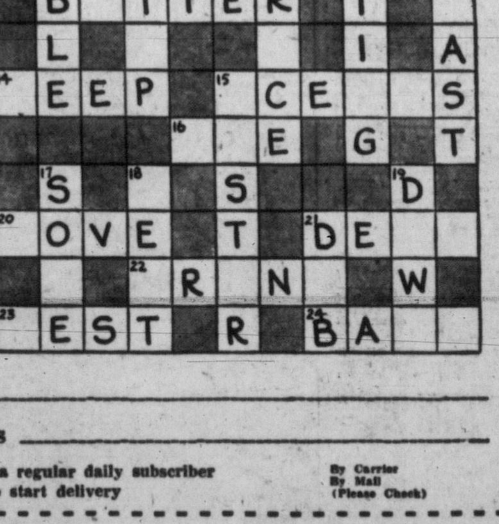

NAME ______

ADDRESS ______

☐ I am a regular daily subscriber
☐ Please start delivery
By Carrier
By Mail
(Please Check)

Puzzle No. 173 — CLUES — Puzzle No. 173

ACROSS:
2. An Arab —— could certainly be an impressive sight
6. A gentle —— won't hurt a child
7. This part would give a man every opportunity to show what he could do
10. Young fellow
11. When it suits him, a skilful orator can do much to make people feel ——
14. The ocean is this
15. Some women find exotic —— particularly attractive
16. You'll hardly feel happy when you do so
20. It is not too hard to associate it with peace
21. It would certainly worry you to discover that your pet dog was ——
22. In which gladiators fought
23. Necessary when you're climbing a very high mountain
24. If well run, can make a lot of money

DOWN:
1. Not the sort of thing you expect the normal teacher to do
3. Part in a play
4. A measure
5. Sorrowful
8. Having a meal
9. There may be a natural reluctance to —— outside when it's snowing
12. You'll find that some children enjoy it much more than others
13. A leading actress might be only too eager to discuss the ——
15. Close relation
17. —— subjects will be carefully avoided in polite conversation
18. You need more of it in winter, of course
19. Break of day
21. Apply lightly

TIMES CROSSWORDS, C/O VICTORIA TIMES
2631 Douglas Street
Send all entries in one envelope—each entry is checked individually.

57 HOUSES FOR SALE

STEWART CLARK & CO.

806 Broughton Street Phone 5-2481

OAK BAY SECLUDED AND QUIET

Tucked away on a non-through street, with 30 ft. of living and dining area, electric kitchen and large nook, two twin-size bedrooms and Pembroke bath, with concealed stairway to two small bedrooms with built-in beds, etc. Full basement, piped hot-air heating (stoker). Large garden with fruit trees. Low down payment to reliable purchaser. 1,250 sq. ft. of floor space for $10,950

WILLOWS BEACH

Brand new three-bedroom bungalow with many special construction features. Has all the better appointments. Daylight basement arranged for extra rooms, with walls and plumbing roughed in, fireplace, etc. Terms or clear title. Immediate possession. $17,000
Evenings, Mr. Custance, 3-7930, or Mr. Ford, 4-1863.

1947 OAK BAY BUNGALOW
Near Falkland Road

In a quiet and secluded garden. Just around the corner from a bus stop and close to the beach and schools. It has a through hall, a 21-FT. LIVING room with attractive open fireplace and hardwood floors, a GUEST-SIZE dining room which will accommodate a full dining suite including buffet and china cabinet, electric cabinet kitchen, 2 good-size bedrooms, full basement with Oil-O-Matic heating and attached matching garage. Clear title. Taxes only $141. Full price $12,500
Mr. Dobson, 2-2978 or 5-2481

LANGFORD AND COLWOOD

$850 Down—Nice compact four-room stucco bungalow with utility room and garage. Good central location, close to Langford Lake. Full price with immediate occupation, $5,500.

$1250 Down — Modern four-room stucco bungalow. Carport, nice-sized living room with picture window and fireplace, cabinet kitchen, Pembroke bath. Central location, close to Glen Lake. Full price with immediate occupation, $4,950.

$2,500 Down—70 acres, unfinished four-room bungalow, livable as is. Large living room with circulating fireplace, splendid view with seclusion. Good water supply, city light available. 12 miles from Victoria. Highland district. Full price with immediate occupation, $5,500.

Another similar with 11 acres and six-room bungalow, full plumbing, city light, $5,350.

We have two lovely properties with acreage: One in View Royal area, $15,800, and one in Colwood with 2½ acres, $13,500. Ask to see them. Good assortment of Building Lots, $500 to $1,000

It will pay you to contact the local agent.

GRANT & JENKINS
606 Goldstream Ave., Langford, B.C.
Phone—Office 8-2933,
Res. 8-2808 or 8-3961

TRADE — SELL

THREE-BEDROOM family home with basement. Owner needs only a small home now. Will trade or sell; good terms. $7,500. Northwestern Securities. Ivan Patrick, 4-8054. Res. 3-9043.

OAK BAY, CLOSE TO SEA AND park. Family stucco home, secluded grounds. Conveniently located to shopping and schools. Oil heat. Price $14,250. Terms. Contact Fred Nelson, 2-8117 or 3-5833. Newstead Realty Ltd.

SMALL SHAKE BUNGALOW, SUIT bachelor or a couple. Good, clean condition; automatic oil heat; garage and workshop. On sewer. Immediate possession. Clear title. Box 736 Victoria Press. Phone 4-2905.

$1,000 CASH? WE CAN GIVE YOU a choice of good three or four-bedroom homes in good districts. The supply is limited and the early worm is the one who gets the bird. Don Bacon, Northwestern Securities of Victoria Ltd., 4-8054 or 4-4751.

PORTAGE INLET DISTRICT, near-new stucco bungalow, four rooms, bathroom, utility room, garage, basement, furnace, nice garden; $7,995. Half cash, balance monthly. Rosevear Co., 1115 Langley. 4-6041.

BUNGALOW, FIVE ROOMS, BATHroom, hall, fireplace, basement, furnace, garage. Good district, east part of city; $7,500, terms: half cash, balance monthly. Rosevear Co., 1115 Langley. 4-6041.

6-ROOM REVENUE HOME. 2 large 3-room suites, 2 new gas stoves, gas hot-water heater, furnace. $950 down, balance $90 a month. Full price $6,950. Phone 3-8894.

STUCCO BUNGALOW, WIRED FOR electric range, Pembroke bathroom, basement, oil heat, garage. Gorge district, $8,925. Third cash. Rosevear Co., 1115 Langley. 4-6041.

5 SUITES
Three fully furnished. Grossing non-resident owner over $195 per month. Price with terms only $11,750. Phone J. Mears, 4-7146 days, 3-9052 eves. Island Investment Co. Ltd.

CENTRAL PARK DISTRICT, four-bedroom house, three large, one small; full basement and furnace, close to school and bus, good condition. Phone 3-2373 or 9-4817.

1000 CHAMBERLAIN ST., VERY attractive home, completely renovated outside. Reduced to $10,222. Easy terms. Call Mr. Hepburn, evenings 3-7039. Pemberton, Holmes Ltd., 1002 Government St., 4-8124.

CADBORO BAY, OWNER TRANSferred. Modern 1½-year-old N.H.A. three-bedroom bungalow. Many special features throughout. Fully landscaped. 3928 Hobbs Road. 7-1156.

FOR PRIVATE SALE, AN OUTstanding bungalow, finest construction and condition, on Richmond Road. Situated on a 300-foot lot in rock garden and shrubs, in parklike location. Oil heated. Price $15,500. Phone 2-1718.

NEW 2-BEDROOM HOME, OIL heat, high city location, $10,500. Terms. A. M. Bonnell, contractor, 7-1496.

ESQUIMALT LAGOON — NEW, modern, small, sea view, near the beach. Mr. Kitchener, inquire at Lagoon P.O.

WATERFRONTAGE — 5-ROOM bungalow, 2 bedrooms. Beautiful view. Boathouse, separate garage. $2,265 down. By owner. 2-0832.

OLDER TYPE 5-ROOM HOME. Full cement basement, furnace and laundry tubs. Close to schools and bus. Price $5,850. Owner, 3-5043.

OLDER-TYPE HOUSE FOR SALE —Suite upstairs, very low down payment. House needs some work; $4,901. 516 Constance.

BY OWNER—CADBORO BAY, NEW 3-room home, basement, garage. $89 per month, $3,200 down. Full price $12,980. 5-3196.

SIX-ROOM WHITE CEDAR SIDING home. Full basement with extra room, hardwood floors, electric kitchen. 2-9901.

SOUTH JOFFRE ST., ESQUIMALT. Fine home, 4 bedrooms, lovely garden. $10,500. $1,500 cash, $80 monthly. Owner. 2-9705.

$500 DOWN BUYS CUTE, CLEAN, four-room bungalow in Langford. Price $4,750. Phone 8-1580.

FOR HOMES IN COLWOOD, LANGford, see Grant & Jenkins, your local agents. 8-2933. Langford.

Burdon & Thomas, Real Estate and Insurance. Bank of Commerce Chambers. Fort and Govt. 2-3232.

HOLLICK REALTY LTD. Homes listed and sold. 9-7514. Insurance agents. 2-0732. 2-2987.

FIVE ROOMS, EXTRA ROOM IN full basement, separate garage, fruit trees, $7,950. 878 Darwin.

6-ROOM HOUSE IN ESQUIMALT. Low down payment, near bus and schools, fruit trees. 3-4938.

WATERFRONT PROPERTY, SEVEN-room house. Oil heated. Well landscaped lot. 9-2947.

ANYTHING

You don't need? Sell it for cash through classified ads.

57 HOUSES FOR SALE

ROCKLAND

MODERN LIVING

In this secluded location among the native trees—designed by architect with all the features so needed for a comfortable, convenient home of today—six lovely rooms, large living room with wide view window and contemporary design full-wall Roman brick fireplace, 3 bedrooms, dining room, model cabinet kitchen with dining area, vanity de luxe 4-piece bathroom, recreation area in basement, carport and storage. Truly the home for an executive. $4,000 down payment. Full price $19,900
For appointment to view, call Maryon Parker, 4-8034, any time.

NORTHWESTERN SECURITIES OF VICTORIA LTD.

57A COUNTRY AND TOWN HOMES AND PROPERTY

PROSPECT LAKE

Delightfully situated 2-bedroom bungalow with patio and terrace to lakefront. Large (26 foot) living room, dining room and compact kitchen. Taxes approximately $53. This will be love at first sight. Do make an appointment to view this home $8950
Mr. Blannin, 3-4161; eves., 8-1195.

HEISTERMAN & CO.
1121 BLANSHARD ST. 3-4161

58 WANTED TO BUY—HOUSES

STOP! LOOK! AND LIST!

Your property for sale with a well-known realtor. REMEMBER, a property well listed is a property half sold. Free advice on value of your property. Action guaranteed. CASH BUYERS for any size of home. Phone Roy E. Hills, 4-8064; 3-6918.

NORTHWESTERN SECURITIES OF VICTORIA LTD.

WANTED — A REVENUE PROPerty that really shows a good return for money and effort expended, up to $20,000. Call Don Harvey, Northwestern Securities of Victoria Ltd. 4-8054 or 2-1165.

WANT TO SELL?
QUICK! QUICK! QUICK!
If so, please contact me, as I have many clients looking for homes in any good location, priced from $5,000 to $10,000. Please call Mrs. Gerry Parker, 4-8054 any time. Northwestern Securities of Victoria Ltd.

WANTED—2 OR 3-BEDROOM bungalow, about 1,350 square feet, with rumpus room. Preferably in Oak Bay. Oil heat. $14,000 to $15,000 cash. Box 749, Victoria Press.

WANTED
BETWEEN SIDNEY AND ROYAL OAK, HOME WITH ACREAGE AND MINIMUM OF 3 BEDROOMS. CALL MRS. ROBERTSON, 3-1874, OR NEWSTEAD REALTY LTD., 2-8117.

58 WANTED TO BUY—HOUSES

WANTED

1. 2-BEDROOM, NO-BASEMENT HOME in any good district. Age not important but must be in good condition.
2. 3 AND 4-BEDROOM HOME UP to 30 years old. District must be neat and quiet.
3. Any smaller-type home which would be good investment for a rental.

If your home suits any of these buyers, please give me a call. Alex Parker, 4-8054 or 2-0257. Northwestern Securities of Victoria Ltd.

WANTED—5 BEDROOMS. A REAL family home, any good district. Would like den or library. Good basement. Large lot. Call Mr. Cleary, 3-7174 - 4-2505. F. N. Cabeldu Ltd.

WANTED TO BUY—4 OR 5-ROOM home if person would consider no down payment and $50 per month rent. Will make all improvements and repairs. 3-6356.

URGENTLY REQUIRE 3-BEDROOM bungalow with basement up to 15 years old. Any good district. Quadra preferred. Around $12,000. Keith Archibald at 2-9145; eves. 3-0076. Victoria Realty Ltd.

OAK BAY — WANTED
Two or 3 bedrooms, Oil-O-Matic heat, full basement. Up to $15,000. Client anxious to settle. Please call Charles Vining, 2-2101 or 9-3786 eves. c/o Harry Foster Ltd.

SIDE-BY-SIDE DUPLEX FOR client. Up to $16,000, with $5,000 down and good monthly payments. Contact S. Beswick of Hicks Realty Ltd., 2-5104 any time.

WANTED TO BUY—OLDER-TYPE house, 3 bedrooms, 1 or 2 extra lots. Cedar Hill, Mount Tolmie or Gordon Head area. Box 648, Victoria Press.

$500 DOWN, $60 PER MONTH, veteran, has steady job. Phone 2-8415.

FIVE OR SIX-ROOM HOUSE WITH at least 1.6 acres. Cash under V.L.A. 3-2020.

59 PROPERTY FOR SALE

TWO ACRES, BEAUTIFULLY treed, and 4½-room stucco bungalow situated within six-mile radius. This house has just been painted outside and in. Immediate possession can be had. Exceptionally fine soil. Adjoining four acres also available. Price with some terms, $6,500. Contact Mr. Hill, Brown Bros. Agencies Ltd., 3-1183; residence, 3-7585.

CORNER BUILDING SITE
First time offered for sale, this outstanding location at Quadra and North Park, 12,600 square feet, available for development, with 160' frontage on Quadra. For further particulars, please call Mrs. Lavender, 3-1455.
RITHET CONSOLIDATED LTD.
706 Fort 2-4251

EASY TERMS ON LOTS
Cedar Hill area, 77 ft. frontage, 1/3-acre lots ready to build on, $150 down, balance monthly. Up from $1,000. Discount for cash. Reg. Castleton, 4-8124, eves. 3-8464. Pemberton, Holmes Ltd., 1002 Government Street.

IF YOU WANT A LOT IN A PARKland setting in a subdivision that is different than just rows of flat lots; you cannot get a better one than in the Shorncliffe subdivision. Priced from $850 to $1,125.
NORTHWEST HOMES
917 Douglas 5-2458 Any Time

VIEW PROPERTY, 1 ACRE, 10-room house, 3 sets plumbing, Oil-O-Matic hot water heat, 2-car garage. Mortgage $12,000. Price $20,000. Call 10 a.m. to 5 p.m. Ask for Mrs. Mary Jane Riddle, 311 Foul Bay Road.

59 PROPERTY FOR SALE

PLANNING TO BUILD?

Choose your lot now from the selection available at the city hall, in all price ranges. See the Land Commissioner today for further information on the following and other properties.
Terms if required.

Joan Crescent 50x163	$1,500
Fernwood Road 50x120	830
Vining Street, 60x80	920
Graham Street, 51x135	900
Wark Street, 50x133	850
Craigflower Road, 50-120	680
Tolmie Ave., 54x165	560
Bay Street, 55x124	560
Stevenson Place, 49x107	400

CITY OF VICTORIA

LOTS $750

Howroyd subdivision, Shelbourne at Mortimer. Some beautiful level lots still available. N.H.A. approved for speculative and private building. See our window for three-bedroom home. $1,450 down plus your lot. Call Mr. Blenkinsop.

F. N. CABELDU LTD.
1212 Broad St. 3-7174

SHERWOOD OAKS

There are only a few of the Sherwood Oaks seaview lots left. They range from $1,795 to $3,250. If you are going to build in the future, assure yourself of the finest lots available in Victoria area.

NORTHWEST HOMES
917 Douglas St. 5-2458 any time.

WARREN GARDENS — DUPLEX lot on Richmond Road at intersection of Richardson. Price $1,800. Offers considered. Call B. J. Stephenson, evenings 5-4341. Gillespie, Hart & Co., Ltd., 611 Fort St., 4-1181.

DOUGLAS VALLEY SUBDIVISION, Douglas and Kenneth Streets. 14 choice building lots. Island Investment Co. Ltd., 774 Fort St. 4-7146 days, 4-6171 or 9-2611 evenings.

CHEAP LOT
Excavated. Glanford area on Broadway. $500. See our sign and phone me. John Dunnick at 2-9145; eves.: 9-3395. Victoria Realty Ltd.

BUY YOURSELF A SITE FOR A home! Get a start! 48 lots to pick from. $10 down, $10 month. Six-mile circle, just off new highway. 8-2076. A. H. Phelps.

TWO 75-FOOT DUPLEX LOTS FOR sale, side-by-side. City. $1,800 each. 4-8926.

SPACIOUS LOT IN UPLANDS ON Musgrave at Dorset. For sale by owner. Phone 3-1848.

GOOD BUILDING LOT, CLOSE TO school and playground, on sewer; $640. 2-9695.

ISLANDS WATERFRONT LOTS. Gordon Hulme Ltd., Sidney. 120.

LARGE LOT ON GRIFFITHS ST in Royal Oak. 9-3045.

50 SEA VIEW LOTS, $800 UP CORDOVA BAY 9-1615

LOT, 60'X190', ON GRIFFITHS ST. in Royal Oak, $750. 9-3045.

GOOD LOT, 60'X105', SEWAGE. Burnside district, $650. 4-5591.

REMEMBER

Whatever your buying or selling problem is use and read Classified Ads daily.

59 PROPERTY FOR SALE

P. R. BROWN

& SONS LTD., EST. 1909
1112 BROAD ST. PHONE 4-7171

CORDOVA BAY

Charming 4½-room stucco bungalow, comprising living room with fireplace, large kitchen, dining space, two bedrooms. Full plumbing, part basement, hot-air heating, beautifully furnished, with some valuable antique pieces. Client leaving for England. Immediate possession. Large lot, nice garden. Fruit trees, etc. Terms: CASH TO MORTGAGE. PRICE $11,500

3710 ASCOT DRIVE

Attractive five-room bungalow, comprising large living room 19x14 with fireplace, dining room, electric cabinet kitchen, two bedrooms, colored fixtures in bathroom. Full basement, hot-air heating, drive-in garage, now vacant. Key at the office. Price $11,100

Contact Watson Clark, phone 4-7171; res., 2-0171.

EXCLUSIVE DENCROSS TERRACE BAZAN BAY

Four-room white siding cottage, 80-foot beautiful waterfrontage $5500

EXPERIMENTAL FARM AREA

Charming seven-room bungalow, comprising large living room with sun porch off dining room, cabinet kitchen, two bedrooms with bathroom down, two bedrooms up. Full basement, hot-air heating, drive-in garage, situated on 1¼ acres with marvellous views over straits and islands. Price $12,600

Very attractive four-room stucco bungalow, large living room with fireplace, two bedrooms, cabinet kitchen, four-piece bath. Full basement, hot-air heating, very nice garden $7350

For appointment to view these properties call or phone Watson Clark, 4-7171; res., 2-0171.

60 PROPERTY WANTED

1.6 ACRES WITH FIVE OR SIX-room house. Cash under V.L.A. 3-2020.

61 ACREAGE FOR SALE

FOUR ACRES OR MORE, STREAM, cleared, six-mile circle, all utilities, Royal Oak. 9-4484.

64 FARMS FOR SALE

70 ACRES DAIRY FARM

Probably one of the finest on Vancouver Island. River delta bottom land practically all under cultivation, compete with adequate excellent machinery, 45 head cows and bull. Eight-room good house. Large barn, grade "A" stanchions for 42 head, water bowls, milking machine, four silos. Milk sales as high as $30,000 annually. Potato sales have grossed as high as $20,000 annually. This writer feels that no better or more complete farm exists on the Island. Potato sales average annual gross $6,000. Price for above, $70,000. $30,000 cash handles. Additional land and stock and another home may be purchased. Call into our office for brochure. Ask for previews listing No. 70757. Call K. Liss; eves., 2-5865. J. M. Chesman, eves., 3-4633. Pemberton, Holmes Ltd., 4-8124, 1002 Government Street.

64 FARMS FOR SALE

SAANICHTON
5 ACRES CLEARED
6-room, 4-bedroom bungalow; living room 17x23, granite fireplace; 4-piece Pembroke bathroom, large cabinet kitchen; 1 block from highway and transportation. Greenhouse, chicken house and other outbuildings. Full price $9,000 with terms. Offers considered. Stan Hyland, 4-9305, res. 9-3641. Financial Survey Ltd.

66 FARMS WANTED

WANTED — TWO SMALL FARMS (five to 10 acres) with comfortable house. Phone L. Coltis, 4-8124; eves. 3-6346.
PEMBERTON, HOLMES LTD.
1002 Government Street

TENDERS

SEALED TENDERS, addressed to the undersigned and marked "TENDER FOR SINGLE DWELLING, MERRY ISLAND," will be received up to 3.00 p.m. (E.D.S.T.), FRIDAY, AUGUST 3, 1956, for the construction of a Single Dwelling at Merry Island, approximately 25 miles north of Vancouver, B.C.

Plans, specifications, labor conditions, contract form, form of tender and return tender envelope may be obtained on application to the District Marine Agent, Department of Transport, Federal Building, Victoria, B.C., upon receipt of an accepted cheque made payable to the Receiver General of Canada for the sum of $25.00. This cheque will be returned upon the return of the plans and specifications in good condition. Additional information required with regard to interpretation of plans and specifications may be obtained from the aforementioned District Marine Agent.

Plans and specifications will also be on display at the Building and Construction Industries Exchange, 542 West Pender Street, Vancouver 3, B.C.

Each tender must be accompanied by a security deposit equal to ten per cent (10%) of the tender price which security deposit will be forfeited in the event of a tenderer refusing to enter into a contract on the basis of his tender if called upon to do so, or failing to satisfactorily complete such a contract. Cheques of unsuccessful tenderers will be returned.

Any tender not accompanied by a security deposit as described will not be considered.

The Department does not bind itself to accept the lowest or any tender.

F. T. COLLINS,
Secretary.
Department of Transport,
Ottawa, Ontario, July 6, 1956.

NOTICE TO CREDITORS

In the Estate of JOHN MACK ROBERTSON, late of Victoria, British Columbia.

Notice is hereby given that all persons having claims upon the Estate of the above-named John Mack Robertson, who died on June 8th, 1956, are required to file with the undersigned, by August 24th, 1956, a full statement, fully verified, of their claims, and of any securities held by them, and that, after that date, the Executrix will distribute the assets of the deceased's estate to parties entitled thereto, having regard only to the claims of which notice has been so filed, or which have been brought to their knowledge.

Dated this 5th day of July, 1956.

MARCHANT, GILLIS and McINTOSH,
1405 Douglas Street,
Victoria, B.C.,
Solicitors for the Executrix.

WEDNESDAY AUCTIONS

10.00 A.M., 1.00 AND 1.30 P.M.

1.00 p.m. — Expensive 1-Owner English Car
1953 Armstrong-Siddeley "Sapphire"
(4-Door Sedan — Pre-Selector Gear Box — Low Mileage)

Instructed by the Administrators of several estates and by other owners, we will sell in our salesrooms, 731-33 Johnson St.,

GOOD QUALITY AND ALMOST NEW
Household Furnishings
AND EFFECTS

"Planet-Junior" Tractor and Equipment
(Cost approximately $370)
Expensive Plumbing Fixtures — Outboard Motors
Late Model "Westinghouse" Refrigerator
Two "G-E" Electric Refrigerators
Expensive "Inglis" and "Apex" Electric Washers
"Stromberg-Carlson" 3-Speed Radio-Phono
"General Electric" 21" TV Set in Limed Oak
"Sundstrand" Adding Machine—One-Man Chain Saw
Brand New "Findlay" Oil-Burning Range

Plumbing Fixtures Include: Pembroke Bathtub, Toilet and Tank, Wash Basins, Combination Enamel Sink and Drainboard, etc.

Furnishings also include: A good quality 9x12 Blue British India Carpet, Two nearly new 2-Piece Chesterfield Suites, Garden Table and Umbrella, Rattan and Fibre Sunroom Suites, Imitation Fireplace, Convertos, Hide-a-Bed in Green Frieze, other Living Room furnishings, Wrought Iron and Chrome Dinette Suites, 6-Piece Walnut Finish Dinette Suite, 8-Piece Mahogany Twin Bedroom Suite, Limed Oak Bedroom Furniture, other Bedroom Furnishings, Child's Bed, Tent, Chinaware includes a Limoges Dinner Service, "Thor" Gladiron, several Mantel Radios, Desk Lamps, Electric Motors, Car Cooker, Combination Gas and Coal and Wood and Electric and Coal and Wood Ranges, etc.

10.00 a.m. — MORNING SALE — 10.00 a.m.

ELEVATOR — COST $1,200
Removed from the home of the late Mrs. J. O. Cameron, 1262 Rockland

Also incl.: 3 Electric Refrigerators, Electric Range, 2 Pairs French Doors, Washing Machines, Wheelbarrows, Garden Tools, Doors, Fireplace, Vegetables, etc.

PRELIMINARY NOTICE
UPLANDS AUCTION

On instructions from Mrs. J. O. MacCallum, who has moved to Charlottetown, P.E.I., we will sell at the residence,

3060 UPLANDS ROAD
THURSDAY, JULY 19th

All Her Well-Kept
Household Furnishings

Lovely Chinese Tiensien 9x12 Rug
Small Size "Nordheimer" Piano
Mahogany Duncan Phyfe Dining Suite
Living and Bedroom Suites and Furnishings
Few Antique Pieces — China and Glass
Late Model "Frigidaire" — Bedding and Linen
Garden Tools, etc.

See Wednesday Papers for Full Particulars

Maynard & Sons
AUCTIONEERS · APPRAISERS · LIQUIDATORS
733 Johnson Street Since 1902 4-5921

Right for you... in price, too!

Do you realize that a new Chrysler Windsor can be yours today for a lot less than most people think? The proof is all around you. Everywhere you go, more Chryslers are in evidence, proof *positive* that this fine car is well within the means of many families. If you haven't seen your Chrysler dealer lately, you owe it to yourself and *your* family to do that now. You'll find that a Chrysler includes many features that are extra cost on other cars. You'll be pleasantly surprised to find out how easy it is to own a big, beautiful Chrysler—big, that is, in everything but price. Come in now—let us show you how right a Chrysler is for you.

CHRYSLER

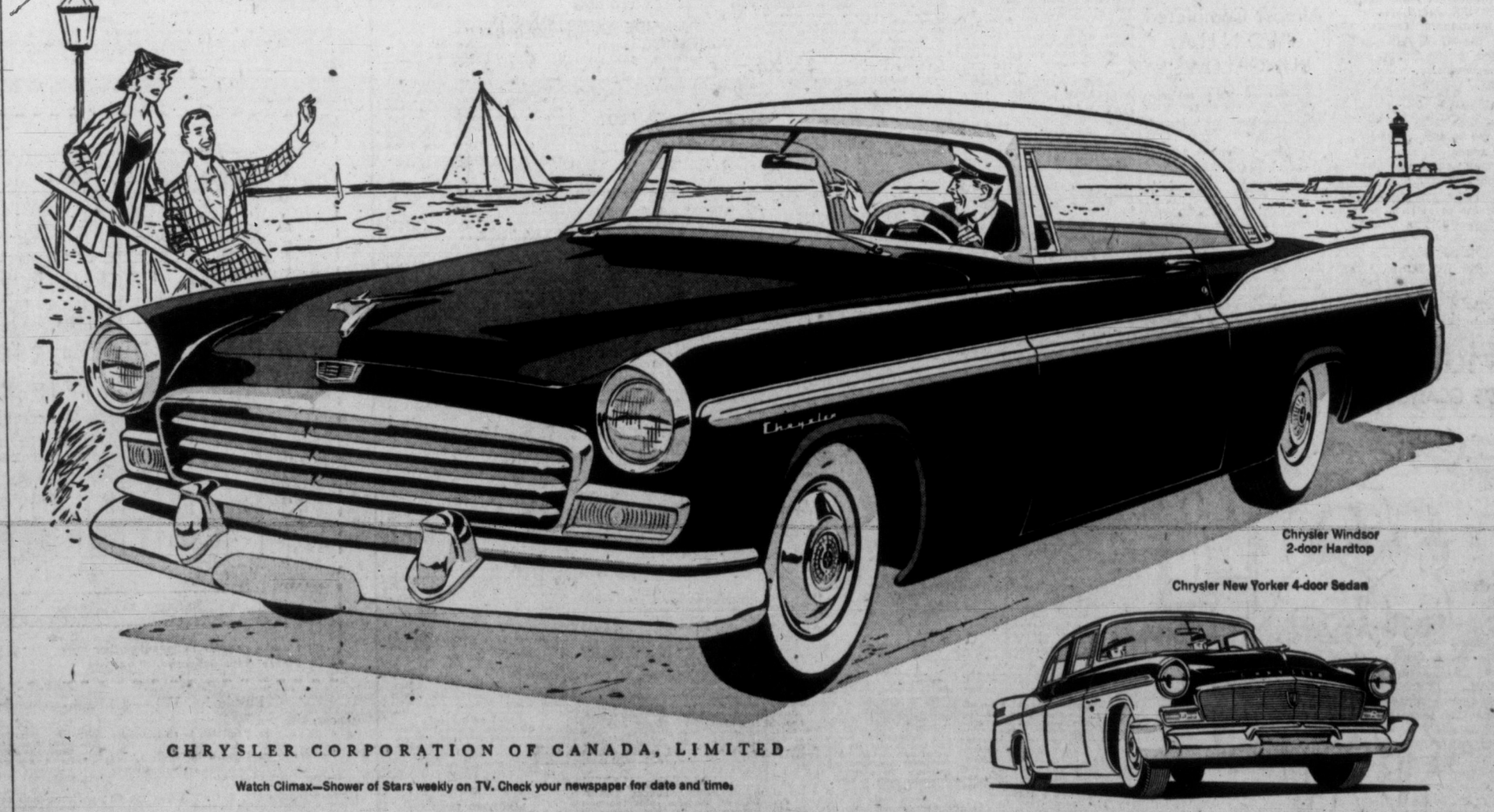

Chrysler Windsor 2-door Hardtop

Chrysler New Yorker 4-door Sedan

CHRYSLER CORPORATION OF CANADA, LIMITED

Watch Climax—Shower of Stars weekly on TV. Check your newspaper for date and time.

OLSON MOTORS LTD.
1060 Yates St. Victoria 4-1144

TODAY'S MARKET QUOTATIONS

Information provided by James Richardson & Sons, T. H. Burns & Co. Ltd., Hagar Investment Ltd., A. E. Ames & Co., W. C. Pitfield & Co. Ltd., Hugh Mackay & Co. and Investment Dealers' Association.

VANCOUVER—NOON

OILS	Bid	Asked
Alten	22	25
AP Con	45	47
Basco Pete	62	63
Bata Pete	14	15½
Blue Crown	23	26
Britalta Pte	300	325
British Pete	7	7¼
Cdn Atlant	810	830
Charter	205	215
Con Micmac	480	490
Del Rio	375	395
Fargo	320	340
Futurity	45	50
Gen Pete	500	525
Do A	500	550
Hargal	4	4½
Liberal	320	335
N Gas Expl	165	175
N Superior	240	250
Okalta	266	275
Pacific Pete	19¾	---
Peace River	12½	13
Royal Candn	10½	11
Sparmac	24	25
Vanalta	24	26
Vantor Exp	190	---

	Bid	Asked
Yuk Princess	86	87
York	7½	8
MINES		
Am Stan	17½	19
Beaver Ldg	47	49
Beth Cop	235	245
Bralorne	530	535
Can Col	10	10½
Canam Cop	115	119
Can Carib	5	6
Clnn Col A	16	---
Do B	16	---
Cow Cop	150	154
Cron Bab	5	6
Fr Wst Tung	30	35
Granduc	630	---
Giant Mas	69	70
Hamil	4	5
High Belle	77	79
Indian	5	---
Koot Ba Met	2	3
Mid Ws Cop	72	76
Jack Bas	30	45
Nat Exp	55	57
NW Vents	31	35
Pac Nickel	47	48
Pen Oreille	4	4½
Pioneer Gd	165	190
Prem Brdr	15	17

	Bid	Asked
Quat Cop	65	67
Red Hawk	4	5
Shp Crk	150	155
Silbak Prem	22	23
Silver Rdg	20	24
Spud Val	14	15
Sun Lard	27½	28
Trojan	42	44
Vananda	7	8
INDUSTRIALS		
Alta Dis	160	170
Alet Dis VT	145	150
BC For Prod	15½	16
BC Power	46	46½
BC Tele	48	50
BC Turf	100	105
Cap Ests	5¼	5½
Grow Wine	57	62
In Nat Gas	9½	9½
John Stor	10¾	---
Lucky Lag	460	470
MacMil B	42	42¾
Neon Prod	13¼	13½
Okan Tele	10½	11
Powell Riv	54½	55½
Wes Pap A	26	---
Do B	26	26½
W Plyw	22¾	---

TORONTO MINES

	Bid	Asked
Akaitcho Yk	53	55
Algom Ur	16¼	17
Amal Larder	16	17
Amer Neph	235	245
Anacon Ld	228	280
Anglo-Huron	12½	12¾
Arjon	32	34
Ascot Mtls	19	20
Aumacho	38½	39
Aunor	212	215
Bagamac	9	10
Barnat	62	65
Barvue	101	104
Barymin	246	250
Base Mtls	82	83
Baska Uran	27	27½
Beaucage	225	230
Beaver Ldge	47	48
Belcher	345	350
Bellefetre	220	224
Bevcon	35	37
Bibis Yk	10	11
Bicroft Ur	250	254
Black Bay	67	69
Bralorne	530	540
Brouilan	140	142
Brunswick	11½	13
Buffadison	10	11½
Buff Ank	74	80
Buff RL	9½	10
Bulldog Yk	12	13½
Bulolo	515	545
Callinan	21½	22
Camp Chib	18½	19¼
Camp RL	540	550
Cdn Malartic	41	45
Can-Met-Ex	205	209
Cariboo Gld	53	60
Cassiar	825	850
Castle-Tret	400	425
Central Pat	138	144
Central Por	13½	14
Chem Res	510	525
Chestervle	40	43
Chimo G	110	114
Chromium	350	370
Cobalt Cons	66	68
Coch Willns	93	95
Coldstream	146	150
Coniaurum	41	58
Con Denison	970	980
Con Disv	360	370
Con Halliwll	169	170
Con Howey	400	425
Con Mosher	77	---
Con Nichol	13	15
Con North	100	102
Cons Sud Bz	380	385
Conwest	750	775
Conner Clife	360	365
Coulee	130	132
Cusco	18	19
D'Eldona	19½	21
Delnite	75	79
Delta Min	14½	15
Dome	13¾	14¼
Donalda	56	58
Duvex	35	36
Dyno	105	115
East Malar	178	182
East Sullv	610	620
Estrn Met	67	69
Eastern Ser	670	675

	Bid	Asked
Emerald	17	20
Eureka	160	165
Falconbdge	37¾	38
Faraday	160	165
Frobisher	435	440
Geco	17	17¼
Geo Scien	170	175
Giant Yk	570	580
Glen Uran	107	108
Goldale	29	---
Gold Crest	23½	25
Golden Man	281	289
Goldfields U	30	31
Graham B	24	24½
Grandines	31	33
Granduc	615	650
Gunnar G	17½	18
Hasaga	19	20
Headway	133	135
Heath	26	28
Heva	10	11
High-Bell	28	30
Hollinger	27½	27¾
Hudson Bay	90½	91
Indian Mnes	24	25
Inspiration	120	125
Iso Uran	25	---
Jack Waite	26	28
Jacobus	31	33
Jellicoe	20	21
Joburke	22½	23
Joliet Que	140	141
Jonsmith	30	35
K-Addison	21¾	21¾
Kilembe Cop	350	355
Kirk HB	94	95
Kirk Lake	165	164
Labrador	22¼	22¾
Lake Cinch	60	75
Lk Dufault	250	260
Lk Lingman	18	19
Lakeshore	435	475
Lake Wasa	22½	26
La Luz	405	410
Lamaque	275	300
Leitch Gd	70	75
Lexindin	22	23
Ltl Lng Lac	285	290
Lorado Ur	111	113
Louvicourt	23	25
Lyndhurst	132	137
Macassa	195	198
MacDonald	90	95
Maclie	13	14½
Mackeno	38	40
Madsen RL	242	245
Malartic G	155	160
Maritimes	270	271
Mrtn McNly	16	17
May Brun	110	112
McIntyre	86	87½
McKenzie RL	34	35
McMarmac	14	16
McWatters	44	45
Mentor Ex	45	46
Merrill Is	273	281
Meta Ur	34	35
Mining Corp	24½	24¾
Mogul	315	330
Nat Exp	54	56
Nes Lbne	125	126
Nw Calumet	70	75
New Delhi	101	102
Nw Dicknsn	160	162

	Bid	Asked
Nw Hrrisna	25½	24
New Jaculet	192	194
New Jason	20	21
Newlund	67	68
Nw Mylamac	16	18½
Nw Thurbois	17	18
Nickel Rim	400	410
Nipissing	375	380
Nisto	20	21½
Noranda	59¾	60
Norgold	21	22
Normetal	670	680
Norpax	161	163
North Inca	8½	9
Nudulama	42	45
O'Brien	87	87¼
O'Leary Mal	26	27
Opemiska	13¾	14
Osisko	44	45
Pacific E	12½	13
Pamour P	59	60
Parbec	12	13
Paymaster	30	31
Pd Oreille	430	450
Perron Gd	25	28
Pickle Crow	140	145
Pioneer Gd	166	185
Placer Dev	12¾	12½
Pow Rouyn	60	61
Preston E	630	640
Pronto	575	580
Que Chib	205	207
Que Cop	187	190
Que Lab	17	18
Que Lithium	11	11¼
Que Man	103	125
Que Met	340	345
Quemont	26½	27
Radiore	110	112
Rayrock	160	162
Reeves McD	218	222
Rix	92	94
San Antonio	80	82
Shawkey	15½	16¾
Sheep Crk	148	155
Sher Grdn	930	935
Sigma Mns	490	495
Silanco	13½	15
Slv Miller	130	132
Steep Rock	10	12
Sudbury C	14½	15
Sullivan C	530	535
Sylvanite	128	134
Tk-Hughes	195	200
Temagami	605	650
Thompson	170	180
Trans-Res	40	42
Ud Asbestos	685	695
Ud Estella	20	21
Ud Keno	600	610
Ud Mntaubn	22	24
Up Canada	85	90
Ventures	44	44½
Viola Mac	185	189
Wte Amulet	14½	15
Wt Ashley	15	16
Willroy	235	249
Wiltsey C	12	12½
Winchester	10	11
Wrt-Hrrvs	177	180
Yale Lead	30	35
Yk Bear	225	236
Yukeno	11	12
Zenmac	38	40

World Trade Bill Delayed in U.S.

Congress Fears Quick Action With Election in November

WASHINGTON (CP) — It appears highly unlikely that the United States will join the rest of the free world this year in setting up a world organization to promote trade co-operation.

Congress, which traditionally looks with high suspicion on any suggestion that American trade relationships be liberalized, obviously is dead set against making any such move in this election year. The country votes Nov. 6 in a general election.

The Senate and the House of Representatives, which are expected to adjourn within the next week or two, have had before them for months an administration request for approval for U.S. membership in the Organization for Trade Co-operation, the big 35-nation body developed to administer the General Agreement on Tariffs and Trade.

A KEY BILL

The U.S. is a partner along with the 34 other states, including Canada, in the GATT and the legislation for American membership in the OTC which would police the agreement, is one of the key bills in President Eisenhower's 1956 trade program.

The House ways and means committee reported favorably on the legislation last March but now with election time drawing near, the bill has lost much of its popularity. Congressional polls show Republicans against it by a count of two to one and Democratic House leaders now concede the bill would be defeated if brought up for debate.

Opponents of the bill contend that Congress, by passing it, would be surrendering to an international body its constitutional power over foreign trade. The administration argues that the legislation in no way impairs congressional powers.

The legislation now is on its second round in Congress. It was introduced last year but god nowhere.

The administration, while it concedes that OTC can be written off for this year, still has hopes of congressional action on its customs simplification bill, a long-awaited measure to tidy up the antiquated U.S. customs system. However, concessions it has been forced to make to protectionist congressmen may tend to nullify some of the benefits to foreign traders seeking entry into the U.S. market.

WON'T BE ENOUGH PASSENGERS?

Huge New Jet Liners Pose Major Problem

MONTREAL (BUP)—So many airlines are ordering so many jetliners that at least one international agency thinks there won't be enough passengers to fill them.

The same impartial body also feels that when the airlines start switching to jets in two or three years the bigger ones will pay only on such routes as across the North Atlantic and across the North American continent.

The diplomatically phrased warning comes from the International Civil Aviation Organization, a United Nations' specialized agency with headquarters here. The word, almost unnoticed outside Venezuela, was released in a report by ICAO's council of the group's 10th assembly this month at Caracas.

As of now four jet-powered airliners are either in the field or about to be boosted into it by their manufacturers. They are the American Boeing 707 and Douglas DC8, both of which will be able to carry up to 150 passengers, and the smaller British Comet and French Caravelle.

All are described by their builders as so much faster, and the bigger ones of so much greater carrying capacity than any planes now in use that ICAO says their introduction into scheduled airline service "will make the greatest change since the appearance of four-engined aircraft in 1939 or of the DC-3 in 1936."

"The largest of these aircraft will produce about three times as many seat-kilometers per year as can be produced by any current airliner," ICAO reported. "Indeed, they will have approximately the same annual trans-Atlantic passenger carrying capacity as a 40,000-ton ocean liner."

According to IACO, 12 such planes as the 707 or DC8 could handle the existing traffic over the North Atlantic, and 320 could perform "the same quantity of passenger-kilometers as is now performed by the existing world fleet of some 4,500 planes."

Passenger-kilometers is the airlines' way of saying one passenger carried one kilometer, and is the way their statisticians work such things out.

GRAIN

WINNIPEG

WINNIPEG (CP) — Broad gains in rye appeared in active trade today on the Winnipeg grain exchange. The gains were stimulated by advances in wheat and rye prices in the United States and the announcement by the American government of a new subsidy policy under which export wheat purchases will be routed through open market at Chicago.

Oats and barley had fair domestic shipper and export demand. A small quantity of barley was reported sold to the United Kingdom. Flax prices were irregular, with selling by U.S. interests and a few export orders on recessions.

(By James Richardson & Sons)

	Open	High	Low	Close
Oats—				
July	81¼	81¼	81	81
October	80¼	80⅝	80	80
December	77½	77⅝	77¼	77½
Rye—				
July	129	130¼	128½	129¾
October	126¾	130	126¾	127½
December	127	128⅝	126½	126¾
Barley—				
July	108	108	106⅝	108¾
October	106	106¼	105	105
December	102	102	101⅝	101⅝
Flaxseed—				
July	351½	351½	347	347½
October	315	315	312½	313¾
December	297	299½	296	297¾

Cash Grain Close

Oats—2 cw 84.
Barley—1 and 2 cw 118¾.
Rye—1 and 2 cw 129¾.
Flax—1 cw 349½.

CHICAGO

CHICAGO (AP) — Wheat soared on the board of trade today in response to a new government export policy, announced during the weekend.

The strength in wheat was reflected in rye, which also scored substantial gains. Other cereals were mostly firm although gains were not large. At times oats dipped under the previous close.

	Open	High	Low	Close
Wheat—				
July	215½	215½	212¼	214¾
July	215½	215½	212¼	214¾
September	215	220	215	217¼
December	220	223	218⅝	221½
Corn—				
July	153	153¼	151¼	151½
September	149	149⅝	148⅝	148⅝
December	137½	138¼	137¼	137⅝
Oats—				
July	73⅝	73⅝	72¼	72¾
September	74⅝	75	73⅝	73½
December	77	77¼	76	76¼
Rye—				
July	136	138½	134½	137¾
September	138	141½	136½	140
December	142	146	141	144¼
Soybeans—				
July	265	268	264	266
September	252½	252½	252¼	251½
November	245½	246½	244½	245

Strike Averted At Goodrich Plant

CINCINNATI, O. (UP) — A nation-wide strike at B. F. Goodrich Rubber Company plants was averted today when negotiators for the United Rubber Workers and the Goodrich Company signed a new contract, 90 minutes before the strike deadline.

Uranium Mine Sold For $15 Million

DENVER, Colo. (AP) — The Denver Post says the Happy Jack Mine in southern Utah has been reported sold for between $15,000,000 and $25,000,000 — believed to be the largest financial deal in uranium mining history.

The mine, located in uranium-rich White Canyon, was bought 10 years ago for $1,000.

GREATER VICTORIA SCHOOL DISTRICT
No. 61

SEALED TENDERS will be received by the Secretary-Treasurer of the Greater Victoria School Board, Victoria, B.C., for the erection of an addition to the Cedar Hill Elementary School.

Tenders will be opened in public at 5.00 p.m., PDT, Wednesday, July 25, 1956, at the offices of the School Board, 1047 Joan Crescent, Victoria, B.C. Tenders must be good for thirty (30) days and must be accompanied by a surety bond in the form prescribed which binds the tenderer and the surety in an amount equal to 10% of the tender, and a total of 50% of the tender if accepted. A definite surety bond must be delivered within ten days after the award of the contract to the successful tenderer and the surety must be approved by the owner. Bonds will be returned to unsuccessful tenderers as soon as possible after tenders are opened.

Fifteen per cent of each progress estimate will be retained until forty days after acceptance of the building by the Owner and Architect.

The lowest or any tender will not necessarily be accepted.

Plans and specifications may be obtained from the office of John A. Di Castri, Architect, on receipt of deposit check in the amount of Ten Dollars ($10.00) which will be refunded when the plans and specifications are returned in good condition to the office of the Architect.

JOHN A. Di CASTRI,
Architect,
1405 Douglas Street,
Victoria, B.C.

THE CORPORATION OF THE DISTRICT OF SAANICH
TENDERS FOR PROPERTY

Sealed tenders are invited for the purchase of the following properties:

I. Lots 18, 19, 20, 21, 22, 23, 25 and 26, Block 1, and Lots 13 and 14 of Block 2, all in Section 62 Victoria District, Plan 1321, located on Camrose Crescent, east of Maplewood Road.

II. Lot 24, except the westerly 4½ feet, Block 8, Section 49, Victoria District, Plan 1178, located on the east side of the Patricia Bay Highway (Douglas Street) between Canterbury Road and Ralph Street, on which is constructed a concrete foundation.

Tenders may be for cash or on terms of 20% cash and the balance payable over two years with interest at 5% on the unpaid balance.

Tenders must be accompanied by a certified cheque for 10% of the amount tendered The deposits of unsuccessful tenderers will be returned. The deposit of the successful tenderer will be forfeited to the Corporation if he fails to complete the transaction within 14 days of notification of acceptance of his tender.

The following additional conditions of sale shall apply in regard to properties included in Item 1.

a. It is to be expressly understood that in accordance with the established policy of Municipal Council, any services or improvements desired to benefit the said lots will only be installed if applied for as "local improvement" works.

b. Sale of these lots will be subject to the successful tenderer granting such easements for sewer and storm drain purposes as are required, details of which are shown on a plan available for perusal at the office of the Municipal Engineer.

c. Tenders may be for individual lots or in groups of lots as desired.

Tenders to be marked "Tender for Property" and to be in the hands of the Municipal Clerk, Municipal Hall, Royal Oak P.O., V.I., B.C., not later than 5.00 p.m., Friday, July 27, 1956.

The highest or any tender not necessarily accepted.

G. HAYWARD,
Acting Municipal Clerk.

MARKET SUMMARIES

Industrial Index Hits Record High

TORONTO (CP)—Industrials continued their brisk march forward with the rest of the stock market following suit in mid-afternoon dealings today. The industrial index was up almost five points to an all-time high of 491.23 points.

Western oils slipped, but only fractionally, after attaining a record high with an advance of more than three points. Base metals were ahead almost two points.

Papers, utilities, constructions, refining oils, financial institutions and manufacturers provided industrials with strong gains. Algoma Steel was up 3½ points. McColl added 2¼ and Southam two points. Trans Mountain gained 1⅞

Consolidated Smelters paced senior base metals higher with a point gain. Nipissing advanced 20 cents among juniors. Lake Cinch moved ahead 25 cents in uranimus. Northspan lost 20 cents and Consolidated Denison 15 cents.

National Peter featured western oils, gaining 80 cents. Triad was up 50 cents and Central Leduc 40 cents. Consolidated Mic Mac lost 15 cents.

VANCOUVER

VANCOUVER — Bethlehem Copper continued to gain as it opened at 2.25 and rose to 2.36, with a last reading of 2.34 at noon, selling 15,000 shares. Vantor sold 35,500 as it opened at 1.91, rose to 1.97, and then dropped for a last reading of 1.90, while Tropan sold 4,500 between .42 and .44.

TAKES NEW POST — Roy Milner, present federal transport controller, will become head of board of grain commissioners next December. His decision to retire as controller followed heated session in Commons in which his policies were criticized.

TENDERS

SEALED TENDERS, addressed to the undersigned and marked "TENDER FOR SINGLE DWELLING AT DISCOVERY ISLAND," will be received up to 3.00 p.m. (E.D.S.T.), FRIDAY, AUGUST 3, 1956, for the construction of a Single Dwelling at Discovery Island, approximately 25 miles northwest of Vancouver, B.C.

Plans, specifications, labor conditions, contract form, form of tender and return tender envelope may be obtained on application to the District Marine Agent, Department of Transport, Federal Building, Victoria, B.C., upon receipt of an accepted cheque made payable to the Receiver General of Canada for the sum of $25.00. This cheque will be returned upon the return of the plans and specifications in good condition. Additional information required with regard to interpretation of plans and specifications may be obtained from the aforementioned District Marine Agent.

Plans and specifications will also be on display at the Building and Construction Industries Exchange, 342 West Pender Street, Vancouver, B.C.

Each tender must be accompanied by a security deposit equal to ten per cent (10%) of the tender price which security deposit will be forfeited in the event of a tenderer refusing to enter into a contract on the basis of his tender if called upon do do so, or failing to satisfactorily complete such a contract. Cheques of unsuccessful tenderers will be returned.

Any tender not accompanied by a security deposit as described will not be considered.

The Department does not bind itself to accept the lowest or any tender.

F. T. COLLINS,
Secretary.

Department of Transport,
Ottawa, Ontario, July 6, 1956.

Does your business need the added efficiency of

B.C. TELEPHONE TELETYPE?

Our new booklet, "How B.C. Telephone Teletype Can Help Your Business," gives complete information on this efficiency-boosting service for firms large and small. For your free copy, write or phone "Special Sales" at your nearest telephone business office.

BRITISH COLUMBIA TELEPHONE COMPANY

MONTREAL

MONTREAL (CP) — Industrials on the Montreal and Canadian stock exchanges were generally higher today, led by scattered strong spots which appeared in moderate afternoon trading.

Refining oils featured the action as McColl gained 2½ and B-A added 1½. Trans Mountain climbed two points in pipe lines. Algoma jumped six points as Dosco firmed ¾ in steels.

Base metals were steady to narrowly higher as Aluminum was unchanged and Smelters tacked on ⅜. Papers were fractionally improved with Consolidated up ⅜. In utilities Shawinigan added ⅜.

NEW YORK

NEW YORK (AP)—Oils and selected issues kept the stock market on the upside by a slim margin late this afternoon.

Leading stocks were up from fractions to around a point and a few outside gainers advanced three points or so. But many earlier gains were trimmed as the session wore on and there was a scattering of losers.

Gains predominated among Canadian issues. McIntyre Porcupine led with a gain of 1½. Aluminum Ltd. was up ½, Distillers-Seagrams ⅝, Hudson Bay Mining ½, Walker-Gooderham ¼ and International Nickel ⅛. Granby Mining was down ⅝.

On the American stock exchange Loblaw B was up two points and Brazilian Traction and Shawinigan ¼.

LONDON

LONDON (Reuters) — Gilt-edged securities proved disappointing today on the London stock market after an encouraging start and prices were easier. In rails, Canadian Pacific and Dorada were firm.

There was a selective demand for industrials and steel and shipping shares reflected favorable weekend press comment.

Ford and Standard Motors were better and leading electricals were wanted. Canadian and English were firm in a quiet store section.

Miscellaneous leaders were supported. Kaffirs were generally easier under the lead of Free State Geduld and coppers were mixed. Leading oils were firm with Triad a good market but Trinidad Developments lost ground.

Closing prices: Associated Electric 68s 7½d, Associated Newspapers 13s 6d, Babcock & Wilcox 73s 6d, Blyvoors 21s 10½d, Bowater Paper Corp. 51s, British-Amer. Tobacco 49s 9d, British Celanese 15s 6d, Canadian Pacific $61, Central Mining 52s, Courtaulds 36s 3d.

Daggafontein 42s 6d, Daily Mirror 15s 3d, de Beers deferred 104s 10½d, de Havilland 20s 9d, Distillers 22s 6d, Dunlop Rubber 18s 4½d, Electric and M. 26s 3d, Ford 34s 6d, General Electric 56s 6d, Gt. Univ. Strs. 44s 7½d, Hudson's Bay Co. 192s 9d.

BUY YOUR BOAT, ENGINE OR MARINE EQUIPMENT . . . ON EASY TERMS.
Take 3 Years to Pay
Angus Marine
2220 Douglas St.

U.S. Economic Pace Reaches Long-Sought $400 Billion Rate

WASHINGTON (AP) — The total production of goods and services in the United States passed the $400,000,000,000 annual rate in the final quarter of 1955 and rose to an even higher rate of $403,400,000,000 a year in the opening quarter of 1956, the government reported Sunday.

Economists and government officials long have talked of the day when the economic pace would reach a $400,000,000,000-a-year rate. President Eisenhower has said the U.S. economy should grow to $500,000,000,000 annually within the next 10 years.

The commerce department's revised figures for the last two years and the first quarter of 1956 showed the gross national product almost doubling from the $209,250,000,000 it reached in 1946. In 1939 the total was just over $91,000,000,000.

Besides reporting a record for output of goods and services, the July survey of current U.S. business to appear soon will show that: National income edged upward to a new annual rate of $335,000,000.

The big thrust came from public spending. The public boosted its outlay for personal consumption by more than $2,000,000,000 the first quarter of this year compared with the windup of 1955. The new rate of nearly $262,000,000,000 annually was $8,000,000,000 higher than 1955.

INVESTMENT FUNDS

	Bid	Asked
Cana Fund	3740	3927
Can Invest Fund	969	1062
Commonwealth Intl	843	926
Leverage of Cda	614	675
Balanced Mutual	541	595
All Can Comp	550	598
All Can Div	510	554
Mutual Accum	689	748
Mutual Income	552	600
Grouped Income	410	448
Trans Canada	650	690
Corp Invest	921	1001
Invest Mutual	1070	1157
Timed Invest	540	---
Growth Oil & Gas	739	776
Growth Mines	471	495

$ EXCHANGE

VICTORIA—Banks buying U.S. cheques at 2¼ per cent discount. Cash at 2½ per cent discount. Silver at 5 per cent. Selling cheques at 1½ discount and cash at 1½ per cent discount.

NEW YORK (CP)—Canadian dollar was at a premium of 1¾ per cent in terms of U.S. funds today. Pound sterling $2.79 9/32.

MONTREAL (CP)—The U.S. dollar was at a discount of 1¾ per cent in terms of Canadian funds. Pound sterling $2.74¾.

DIVIDENDS

Ventures Ltd. 25 cents, Aug. 24, record July 26.

Dominion and Anglo Investment Corp. pfd. $1.25, Sept. 1, record Aug. 15.

LEASE
A New '56 METEOR V8 $58.50 A Month
GLADWELL'S

T. H. BURNS & CO. LTD.
415 CENTRAL BUILDING — PHONE 4-8157 - 8
Stockbrokers and Investment Dealers
FAST SERVICE TO ALL EXCHANGES BY DIRECT WIRE
Torquil H. Burns, Managing Director

...LIKE EASY PAINTING?

Monamel*
FOR ALL INTERIOR SURFACES
3968-1

Victoria Retail Lumber Yard Ltd.
1901 Government St. 2-2139

Always Available at
STEWART AND HUDSON LTD.
405 Gorge Road 2-2171

Your General Paint Dealer
James Bay Hardware Ltd.
220 Menzies 3-0411

GENERAL PAINT STORES
1465 Douglas St. 3-0018

Today...

Today, July 16th, approximately 125,000 Canadian shareholders of Bell Telephone Company of Canada will receive their dividend cheques . . . the 289th consecutive dividend paid since 1881.

Bell Telephone shares can now be purchased to yield about 4.25% . . . a satisfactory return. We recommend them for investment and will gladly tell you the most advantageous way to buy . . . either by the purchase of rights or shares.

We suggest all shareholders and others who own Bell Telephone rights exercise them without delay . . . they expire on July 27th, and after that date are valueless.

We will be glad to help you purchase shares or exercise your rights.

A. E. Ames & Co.
Limited
Business Established 1889
Royal Trust Building, Victoria—Telephone 3-4171

Company Executives and Professional Men
FREE YOUR CAPITAL INVESTMENT
Save Dollars with an OLSON LEASE PLAN
Here are the FACTS on the BEST LEASE PLAN in town

- No Capital Investment
- No Maintenance Cost or Concern
- Accounting Convenience
- Low Operating Costs
- Plymouth Prestige and Performance
- Convenient Location

IT'S MONEY IN THE BANK

DRIVE A '56 PLYMOUTH FOR AS LOW AS $58.50 A MONTH!

DISCUSS OUR LEND LEASE PLAN TODAY • A PHONE CALL WILL ARRANGE AN APPOINTMENT
KNOW YOUR TOTAL COST OF OPERATION IN ADVANCE
NO COSTLY TIEUPS OR DELAYS ANYTIME . . .
WE GUARANTEE YOU 24-HOUR SERVICE
OLSON MOTORS Ltd.
PHONE 4-1144 1060 YATES

my side of the story

A continuing series
BY THE DUCHESS OF WINDSOR

In our flight across France there was no shaking off the pursuit now, and for an hour we drove in the company of our unwanted escorts, a long line of cars moving almost bumper to bumper at breakneck speed. Every now and then one of the pursuers would roar past for a closer look at the quarry.

Directly ahead of our route was the town of Vienne, famous, among other things, for the Restaurant de la Pyramide, which has one of the finest cuisines in the world.

From my previous travels I had come to know its proprietors, Monsieur and Madame Point, upon whose discretion and solicitude I was sure I could count.

We arrived there about three in the afternoon, our pursuers breathing down our necks. They followed Perry and me into the building but kept their distance.

Nobody tried to force me into giving an interview. But there was no mistaking the look of triumph on the faces of the reporters. They had run me down and did not propose to let me get away again.

Madame Point took me up to her own room. I was desperately tired and I had not eaten all day.

While Madame Point went to order a simple lunch, I finally succeeded in reaching David on the telephone. The connection was almost intelligible. I repeated the gist of the message I had tried to get through to him from Evreux. David was reassuring but non-committal.

PRIVATE ROOM

So that our group would not be bothered, Madame Point insisted on serving our lunch in her private banquet hall, a room large enough to seat at least 40.

In this setting of lonely grandeur Perry and I lunched together at the far end of the room, while Evans ate alone at the other end, his eyes trained on the door.

It was Madame Point who came forward with a brilliant scheme for rescuing us from our pursuers.

The Press was also hungry, and had ordered en masse a meal that must have made formidable inroads upon their employers' bank accounts. Madame Point had sufficient confidence in the excellence of her husband's cuisine to be certain that the meal in preparation would engross them for several hours.

LOSING THE PRESS

"Meanwhile, madame," she said, "there is a back stairway leading down to the kitchen. There, easily reached from the top of a table, is a not-too-small window from which one might drop into a narrow alley not likely to be known to these strangers.

"If madame will give the necessary instructions to her chauffeur, Monsieur Point will guide the motor unobtrusively into the alley. And if madame herself is not opposed to a course which, while perhaps lacking in dignity, nevertheless will—"

"Madame Point," I interrupted, "I'm ready to try anything."

And it was in this manner that I made my escape, squeezing myself through a tiny window while Madame Point and Perry Brownlow braced a kitchen table beneath my feet, and Monsieur Point and Evans, disposed like acrobats outside in the alley, manoeuvred to catch me as I slid down.

RUSE WORKS

It was a feat that would, I am sure, have brought a nod of approval from Miss Charlotte Noland, my girlhood gym instructor of Arundell days. Perry Brownlow, after he had wriggled his way through the window in his turn, remarked dryly, "Too bad Stanley Baldwin missed that little scene."

In any case, the ruse worked. As we entered the car there came to us faintly from the restaurant the sounds of the press bloodhounds enjoying their fine luncheon.

Through the rest of the afternoon, in sleet and rain, over twisting roads, Perry took turns driving with Ladbrook.

The day had wearied us all; talk ceased; even the vigilant Evans dozed in his seat as the car sped down the all-but-deserted highways.

ALL ALONE

I felt most frightfully alone. It seemed that I had been gone from the Fort not for two days but for a lifetime. All that had happened to me there now took on an unreal and remote aspect.

Because of the storm, the roundabout route, and the time lost in Vienne, we were still three hours from Cannes, and I was afraid that Rogerses, thinking we must have stopped on the road for the night, might be about to go to bed.

It was then about 11 o'clock; we were approaching a town called Brignoles, and Perry decided we should telephone Herman. But Brignoles was shuttered for the night as tightly as only a French provincial town can be.

PUBLIC PHONE

The post office, where public calls are ordinarily made, was dark. Perry banged with his fists on the big front door. Suddenly shutters flew open, at least four heads popped out of windows, and there was directed at Perry a fusillade of Gallic indignation that could have started the cobblestones from the street.

Perry finally broke the barrage and made known his desire to use the telephone. An elderly gentleman with fierce mustachios bellowed back that the telephone was in plain sight in a box on the wall a short distance down the street.

He recommended that Perry use it, if, on further thought, he could find any rational justification for telephoning respectable people at such an outlandish hour.

Perry made his way to the box while Ladbrook and I followed slowly in the car.

WEDNESDAY: David stands firm.

Permits Needed Day to Day for Trash-Burning

All permist for burning rubbish within Victoria city limits have been cancelled until the present dry spell is over.

Fire Chief Frank Briers said permits will be issued from day to day to persons who telephone or appear at any fire station.

Daily permits are required even if an incinerator is used.

The action followed a number of chimney and grass fires in the city last week.

"It's getting pretty hazardous throughout the city," said Chief Briers. "The new rules will stay in effect until we get a break in the weather."

Similar regulations are also being enforced in surrounding municipalities.

In Esquimalt permits are issued only for incinerator fires which must be guarded with a garden hose.

Saanich and Oak Bay both require daily permits for all outside burning.

STRONGER LEAD

The addition of a small percentage of the element tellurium to lead doubles its strength.

SAW TRAIN WRECK ON TV SO BOYS DID JUST THAT

KENTVILLE, N.S. (BUP)—Four boys who said they learned how to derail a train by watching a television program were scheduled to reappear in the juvenile court Aug. 14 charged with being directly responsible for the derailment of a Dominion Atlantic Railway train.

The train left the rails and went over on its side up against a steep embankment. No one was injured.

EATON'S the store with more

Under Lovelies

Here, in our Lingerie Department you'll find a huge selection of the latest trends and materials that compose the under-garments for "milady of today." Our collections include a variety of the newest stretch nylon and nylon fabrics, as well as established lines of rayon underwear... also a large assortment of plain and novelty briefs. All make lovely gift ideas.

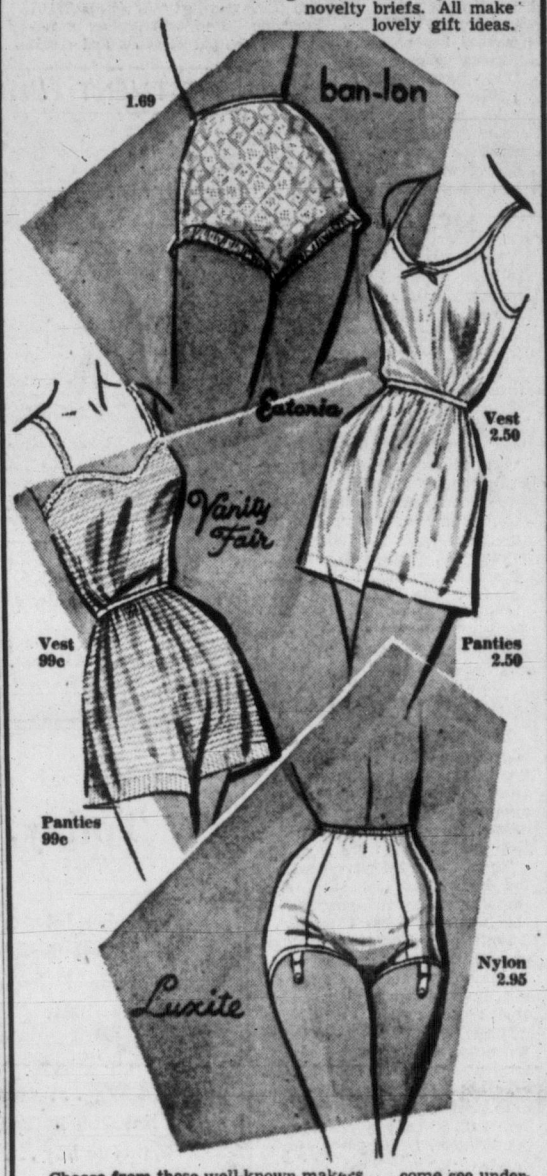

Choose from these well-known makers . . come see underlovelies by other designers, in our Lingerie Department, Second Floor. For quick, convenient service . . . phone 2-7141 and your selection will be delivered promptly.

LUXEEZ
A form-fitting brief with detachable garters. Wonderful for sportswear. Rayon or nylon, sizes 4 to 7. Pair
Rayon 1.95 Nylon 2.95

BAN-LON
Stretchie nylon briefs in nylon mesh with dainty trim. Pair 1.69
Other stretch nylon briefs priced at 1.00 and 1.99

Vanity Fair
"Nycron" underwear . . . a blend of rayon and nylon, easily laundered and delightfully cool. Briefs, vests and panties in pink or white. Small, medium, large. EATON prices
1.39 to 1.99

Vanity Fair
Many styles in plain or striped rayon. Vests have semi-opera or built-up shoulder straps. Briefs have cuffs or elastic legs, panties have cuffs, flare leg or bloomer style. Small, medium, large and outsize. EATON prices, from
89c to 1.19

HARVEY WOODS
Rayon or nylon, tailored panties and vests in comfortable, well-fitting styles.
Rayon 1.25
Nylon 2.75

Eatonia
Nylon panties in a style range to suit everyone . . . brief, flare or cuffed . . . also vests. Pink or white in small, medium and large. EATONIA value
1.69 to 2.50

EATON'S—Lingerie, Second Floor. Phone 2-7141

EATON'S the store with more

Fine, Dependable Cameras

Save those special moments to remember in later years . . . with a camera from EATON'S. Buy one . . . have it ready to catch the delights of your summer vacation and to photograph summertime visitors.

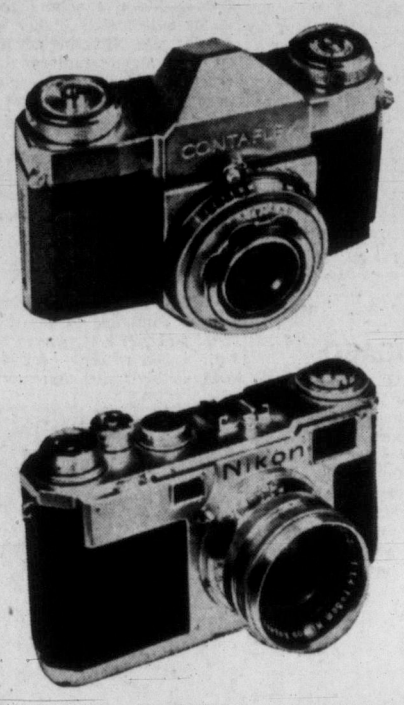

EATON'S—Cameras, Main Floor. Phone 2-7141

Zeiss "Contaflex"
Here is a camera that is easy to operate, because focussing is done through same lens that takes picture. Particularly suitable for fast action pictures. With fast f2.8 lens and shutter speeds from 1 second to 1/500 second. Each 164.00
Down Payment 17.50, as low as 10.00 monthly.

"Nikon" Camera
35-mm. camera with fast f1.4 lens that makes it possible to take pictures with available light. Single action rapid film advance lever is excellent aid for catching candid shots. Coupled range finder with outlined picture area. Complete with leather case. Each 355.00
Down Payment, 37.50, as low as 16.25 monthly.

"Asahiflex" Camera
(Not Illustrated)
Single lens reflex camera with f2.4 lens . . . interchangeable with wide range of telephoto lenses. Shutter speeds, 1/25 second to 1/500 second. Each 113.75
Down Payment 12.00, as low as 6.75 monthly.

EATON'S the store with more

Medicinal Needs

Check your medicine cabinet . . . make sure you have it well-stocked with all the household medicine needs you need such as these listed below . . . phone in your order and get quick, convenient service.

FOOT NEEDS
Dr. Scholl's Corn Pads. Pkg. 50¢
Freezone 39¢
Ice Mint. Pkg. 50¢ and 1.00
Quinsana Foot Powder Tin 65¢
Dr. Scholl's Air Pillo Insoles. Pair 65¢

"SAFETY FIRST" AIDS
J. & J. Band Aids, plastic strips. Pkg. 40¢ and 59¢
Gauze Bandage. 1½" 29¢ 2" 39¢ 3" 55¢ 4" 70¢
Adhesive Tape. ½" wide 33¢ 1" wide 53¢
Complete First Aid Kits. 75¢ to 5.75

STOMACH REMEDIES AND MILD LAXATIVES
Al-Caroid Powder. 2-oz. 65¢ 4-oz. 1.10
Pepto Bismal. 4-oz. 60¢ 8-oz. 1.00 16-oz. 1.80
Amphojel, liquid or tablets 1.35
Andrews Liver Salts. 4-oz. 45¢ 8-oz. 79¢
Sal Hepatica 43¢ 85¢ 1.09
Enos. Bottle 69¢ and 98¢

ANTISEPTICS
Cepacol. 6-oz. 70¢ 16-oz. 1.40
S.T.-37 5-oz. 75¢ 12-oz. 1.50
Lavoris. 4-oz. 39¢ 9-oz. 69¢ 20-oz. 1.19
T.C.P. 8-oz. 1.35

FOR ACHES AND PAINS
P.K.L. Absorbing Liniment 75¢
Elliman's Embrocation 65¢
Belladonna Plaster. 30¢

EATON'S—Toiletries, Main Floor. Phone 2-7141

EATON'S Your Value Headquarters for July

Offers Outstanding Savings Tuesday on

EATON'S July PARADE of VALUES

ONEIDA

"Presentation" Pattern

FLATWARE

Complete in De Luxe Drawer Chest

Less Than Half of Regular Open Stock Prices! Ordinarily 98.60
Save 49.65 on this Exceptional July Feature

53-Piece Set
Service for 8

Plus 3 serving pieces:
Cold meat fork . . . gravy spoon . . . round pierced server. EATON July Parade Special,

48.95

Down Payment 5.00, as low as 5.50 monthly.

EATON'S and ONEIDA Ltd. combine forces . . . plan a Canada-wide promotion . . . making it possible for You to secure the flatware of your dreams at great, big dollar savings. Come in and check the quality features. There is an overlay of silver at the points of wear. Admire the pattern. It's a delicate floral called "Presentation." Buy Tuesday. You pay a very low price . . . receive a handsome, anti-tarnish chest in walnut veneer at no extra cost.

Set consists of:
- 16 teaspoons
- 8 dinner forks
- 8 salad forks
- 8 hollow-handled knives
- 8 dessert spoons
- 3 tablespoons
- 1 butter knife
- 1 sugar spoon
- 1 pierced server
- 1 cold meat fork
- 1 gravy ladle

De Luxe Drawer Chest:
- Handsome shaped front
- Choice of walnut, mahogany or blond finish
- Extra drawer
- Holds approx. 76 pieces
- Attractive, tarnish-resisting lining

EATON'S—Silverware, Main Floor. Phone 2-7141

6 Ways to Buy
• Cash • Lay-Away • Charge • Deposit Account • Budget Plan • Revolving Credit

Phone and Mail Orders
Will Be Carefully and Promptly Filled

B.C. Pioneer, W. J. Alder, 90 on Sunday

Vivtoria realtor and pioneer of Prince Rupert, William James Alder celebrated his 90th birthday Sunday.

He was born near Greenwich, England, and came to Victoria 40 years ago. He built the first commercial building at Prince Rupert for the old Grand Trunk Railway in 1909.

Mr. Alder was appointed commissioner of the city by the provincial government to take it out of the red during the depression. This was accomplished by 1940 and the city returned to normal municipal government although a large number of residents petitioned the cabinet to leave Mr. Alder as commissioner.

Join Communists

VIENNA (AP) — Austria's left wing Socialists, a splinter group numbering only a few thousand members, have announced they are merging with the Communists. Chairman Erwin Scharf said the Austrian Communists had changed their policy and "now are looking for an Austrian way toward Socialism."

Lions Kill 42

KAMPALA, Uganda (AP)—Lions have killed 42 persons in Uganda this year, the game department has announced. Two African herdsmen were the latest victims.

DODGE
MOST CAR FOR LEAST OUTLAY!
ROAF MOTORS LTD.

How to make money grow

In The Financial Post this week, see Pathfinder's clues to long-term profit in the stock market. Read, too, how Nestor's stock weathered the market bumps; check your investments against the six-months earnings of these twenty six selected stocks. Read The Post regularly for news that helps you make profitable decisions.

WAGES GOING UP

If steel wages go up, so can prices — and wages for all Canadians. Don't miss this special Post report on Canada's steel industry. Valuable now and as a year-long reference. The Post is on sale today.

20c at your newsstand
Yearly by mail $6; 2 years $11

THE FINANCIAL Post
481 University Ave., Toronto 2
The MACLEAN-HUNTER Newspaper for all Businessmen

Dr. McCann's* Shoes for Women

Smartly-styled shoes of soft, flexible kidskin leathers with leather soles. Cushionized "Archsta" insoles to gain maximum comfort and finished with an arch support which gives the utmost in support. Choose from cuban heel oxfords with perforated pattern on the vamp . . . moccasin vamp oxfords with high cuban heel . . . strap shoes with cuban heels. Sizes 4½ to 9. Pair 7.95

* Trade name.

EATON'S—Family Shoe Centre, Second Floor. Phone 2-7141

It Pays to Shop at EATON'S STORE HOURS: 9 a.m. to 5.30 p.m. Wednesday, 9 a.m. to 1 p.m.—Phone 2-7141 THE T. EATON Co CANADA LIMITED

Cloudy, Becoming Sunny, Warm
Details on Page 5

Victoria Daily Times

The Home Paper
TELEPHONE 2-3131
Circulation (to 8 p.m.) ____2-3131
Classified (to 8 p.m.) ____2-3131
NIGHT
Night Editor (to 11 p.m.) _2-3135

VOL. 123, No. 166 VICTORIA, B.C., MONDAY, JULY 16, 1956—22 PAGES PRICE: 10 CENTS SATURDAY, 14 CENTS

City Welcomes Marilyn; And She Loves Victoria

Swim Star Begins Training Tuesday

See also pages 3 and 11.

By DENNY BOYD

Marilyn Bell, the Toronto swimming star, got up at 7 a.m. today for her first "unofficial" look at Victoria and loved it.

She and her companion, Maria Brenk, went for a stroll along the Oak Bay waterfront before breakfast.

With her toes Marilyn tested the water of Juan de Fuca Strait which she will attempt to swim five or six weeks from now.

After breakfast she and her coach, Gus Ryder and other swim party members went over to Oak Bay boathouse to inspect the training boat "Alibi" owned by Dakers Scott. A hundred Oak Bay children tagged along and Marilyn posed with them for pictures.

Marilyn will make her first training swim at 9 a.m. Tuesday. It had been planned to have her swim this morning, but Coach Ryder ruled instead she should have a day of relaxation after her flight from Toronto Sunday.

Marilyn arrived Sunday night to a tumultuous welcome which set the stage for her meeting with "the Mount Everest of swims."

And Victoria fell in love with her.

Coach Ryder was as enthusiastic about Victoria as Marilyn.

"There is a quaintness and a peace here. Perhaps you who live here are so accustomed to it you don't notice it. It reminds me of when we were training for the Channel at Folkestone last year."

The 18-year-old Toronto girl, conqueror of Lake Ontario and the English Channel, arrived at Patricia Bay Airport at 6.45 Sunday night together with her famous coach, silver-thatched Gus Ryder, and her travelling companions, to begin intensive training for her Times-Tely strait swim in late August or early September.

Touched By Victoria's Greeting

Victorians provided a warm welcome that obviously touched the girl who became an internationally-known figure in 1954 when she courageously battled for 16 hours to become the first person to swim Lake Ontario.

A crowd of almost 1,000 packed the airport, jostling each other in an effort to see her and to shout words of welcome and wishes of "Good Luck, Marilyn, we're all behind you."

As she stepped off her airplane, Miss Bell was greeted by Stuart Keate, publisher of the Victoria Times which is a co-sponsor of the $20,000-guaranteed swim.

Arriving with Marilyn and coach Ryder were Marilyn's travelling companion, Maria Brenk; chaperone Phyllis Griffiths of the Toronto Telegram, and Telegram reporter-photographer team, Dorothy Howarth and Jack Judges.

Mr. Keate introduced Marilyn to Mayor and Mrs. Percy Scurrah, and Mrs. Scurrah presented the five-foot, two-inch 129-pound swim star with a bouquet of red roses on behalf of the city.

Civic greetings were extended Marilyn by Reeve Arthur Ash of Saanich, Reeve A. C. Wurtele of Esquimalt and Reeve Fred Norris of Oak Bay.

Harold Elworthy, Island Tug & Barge president, gave Miss Bell an encouraging message when he told her, "We are supplying the boats for your swim and we are going to get you across."

Miss Bell was particularly pleased to meet three other swimmers who have tried, unsuccessfully, to defeat the Strait. On hand to offer their best wishes were Amy Hiland, the courageous Long Beach, Calif., housewife, who failed last Friday by a scant mile and a half, to become the first woman to cross the Strait; Saanich surveyor Bill Muir, who also came within a mile and a half of success, and Ben Laughren, the swimming chef, who is considered a top contender in the Juan de Fuca fight.

Regret Expressed at Amy's Loss

Marilyn said to Mrs. Hiland, "You made a wonderful try. I heard all about it and I was so sorry that you had bad luck so close to the finish.

She joked with Muir about the whiskers he is growing to celebrate the Saanich Golden Jubilee and posed for pictures, tickling the whiskers.

Others in the receiving line were swim officials Archie McKinnon and Jack Todd and Mrs. Jean Henderson of the Cerebral Palsy Association.

Leaving the airport, Marilyn and Gus perched on the top of the back seat of their car, waving at people who parked along the highway to watch the motorcade that started with 10 cars and grew to 40.

A police motorcycle escort picked up the car parade at the city limits and, sirens wailing and horns hooting, the cars proceeded to the Old Charming Inn in Oak Bay.

Miss Bell said to her driver, "I hope no one is trying to sleep in this neighborhood. City Hall might receive some nasty letters about all the noise."

She commented favorably on the freshness of the Victoria air, the beauty of the homes, and the city's famous hanging flower baskets.

On arrival at the picturesque inn, where 200 more people, most of them armed with cameras, awaited her. Marilyn spoke briefly to the crowd, saying, "I am really happy to be here. I want very much to try this swim and I want you to know that I will do my very best."

Coach Ryder told the crowd, "You can put your confidence in this fine young Canadian."

After a few minutes to look at her suite, Miss Bell answered dozens of questions at an informal press conference.

She told the press that she had heard about the Strait from unsuccessful challengers Florence Chadwick, Father Donelon and Janice White.

She said she preferred swimming in salt water for the buoyancy it provides, does not wear grease while swimming and would probably tackle the strait using a 60-70-cycle flutter-kick crawl.

Regarding temperatures, she said that she had swum in 42-degree water. She said, "If you're cold, you're cold and one or two degrees doesn't make much difference then."

Marilyn's training program will start Tuesday with her first practise swim. She was given today off to rest up from her long trip out from Toronto and the strain of her reception.

She will swim every day except Sundays and Ryder plans to gradually increase the duration of her practise swims.

He said, "Right now, Marilyn is 50 per cent in physical condition but, as always, she is 100 per cent in desire and courage."

No set date has been established for her swim but Marilyn said she has to return to Toronto for enrollment at McGill University in the third week of September. She will enter the first year of her physiotheraphy course.

Her rigid training regime will allow little time for social diversions but Marilyn will attend a Cerebral Palsy Association Garden Party at the Harold Husband home.

Marilyn's Diary

Hello Folks!

At last we are in Victoria, where we will meet that stretch of water I have heard so much about—the Strait of Juan de Fuca.

Marilyn

That name—I wonder how many times it has gone through my mind in the past few months?

But the thinking part is over now. We are here and we are going to settle right down to my training program for the swim I want so badly to make.

The welcome we received on our arrival at the airport Sunday night was something I will always cherish.

* * *

I met Mayor Scurrah at the airport and he told me that he hoped I would carry away many lovely memories of Victoria. The friendly manner in which people greeted us will certainly live forever in the minds of our party, I can promise that.

At the airport, I met civic representatives and people connected with the arrangements for my swim. I also met three other swimmers who have tried the strait and I thought it was very kind of them to come out to greet me and wish me luck.

Amy Hiland, who made a very brave attempt last week was there and I was surprised at how well she looked. She had a tough swim Friday, yet on Sunday she looked as fresh and pretty as a flower.

Bill Muir is the first bearded distance swimmer I have ever met and I wondered if Ben Laughren has any trouble keeping to his training program when he is such an accomplished chef.

* * *

On our drive in from the airport, I kept taking deep gulps of the wonderfully clean, fresh air and I thought the countryside looked so pretty with all the farms and fields.

I was waving to people from the car and there were so many people that I accidentally waved to a mailbox once by mistake. No wonder it didn't wave back!

* * *

The Old Charming Inn certainly is properly named. It is quaint, lovely and wonderfully comfortable. Gus said I don't have to swim today so I think I will spend as much time in my room as I can. It's really too pretty to leave.

I want to enjoy the comforts of life while I can because from here on in, we are going to work. This will be the toughest challenge of my life and I want to be ready for it.

Marilyn Bell

PRINCESS, TOWNSEND IN WEEKEND MEETING?

LONDON (AP)—Princess Margaret slipped back into London today quietly and alone after a weekend in the country.

The Sunday Express suggested she may have met Group Capt. Peter Townsend at mutual friends' house party. Townsend was also reported to be spending the weekend "in the country."

BEN, AMY AND BILL OFFER BEST WISHES

The greatest assemblage of swim talent ever gathered together in Victoria met on the tarmac of Patricia Bay airport Sunday night. Toronto's Juan de Fuca Strait challenger Marilyn Bell, second from right, tickled the whiskers of Bill Muir and talked shop, swim style, with Ben Laughren, left and Amy Hiland who last week made a gallant attempt to swim from Port Angeles.—(Halkett photos.)

Adenauer, Nehru Ask Disarmament

BONN (AP)—Chancellor Adenauer of West Germany and Prime Minister Nehru of India today called for a world disarmament agreement including proper provisions for control and inspection. Their views were set out in a joint communique issued after Nehru's three-day visit to Bonn.

MOSCOW (AP)—Russia today called on the United States and Britain to agree that all three countries stop testing nuclear weapons.

Dmitri Shepilov, making his first public address here since taking over from V. M. Molotov as foreign minister, told 1,300 delegates to the Supreme Soviet this aim could be achieved in any one of three ways. He listed these as:

1. Within the framework of the United Nations.

2. A tripartite agreement among the three powers concerned, which other countries could join later.

3. Separate official statement from each government declaring they were abandoning nuclear tests.

URGE JOINT DEMAND

Shepilov urged the three-way agreement shortly after the Supreme Soviet, meeting in the Kremlin, unanimously adopted an appeal addressed to all other parliaments in the world to join with the Soviet legislation in demanding an end to the arms race and swifter progress toward disarmament.

His statement came in a debate on a motion, later adopted unanimously, extending Soviet support to an appeal from the Japanese parliament for an end to nuclear weapons tests. The Soviet action came a week before the scheduled start of peace treaty talks with the Japanese.

LONDON (AP)—Britain and the United States were reported today willing to negotiate an agreement with Russia to limit—but not end—the testing of nuclear weapons.

British and American diplomats said the aim would be to guard mankind against the hazards of radiation.

WIRE BRIEFS

Airliner Crashes

BUENOS AIRES (AP)—A two-engine Argentine airliner crashed today near Rio Cuarto, 375 miles northwest of here, with 14 passengers and four crew members aboard. First reports from the interior said no survivors were sighted.

Fisherman Perishes

PRINCE RUPERT (CP)—A man identified only as Norman McLeod perished in a fire that swept a Vancouver gillnet fishing boat in the coastal waters off northern B.C.

Search Water Drains

WESTBURY, N.Y. (UP)—Police were scheduled today to begin searching water drains near the house from which Peter Weinberger was kidnapped in an effort to find the missing baby's body.

Court Martial Starts

PARRIS ISLAND (AP)—The general court martial trial of Staff Sgt. Matthew C. McKeon, charged with manslaughter in the drowning of six Marine recruits April 8, opened today.

Aussies Score 143

LEEDS, Eng. (Reuters)—Australia was all-out for 143 runs in answer to England's first innings total of 325 by mid-afternoon on the fourth day of the third cricket test match here today.

Gas Price War Waged

VANCOUVER (CP)—A gasoline price war has started in suburban Burnaby.

Two service stations served notice that they were cutting the price of gas as much as six cents.

British Columbia's only self-service station announced that starting today prices would drop to 33.9 cents a gallon for regular and 36.9 cents for premium.

Across the street a station operator cut prices four cents Saturday to meet his competitor.

A station on the Lougheed highway cut prices four cents Saturday to 34.9 cents a gallon.

Al McTaggart, operator of the station, admitted a price "war" is on and said today "I hope something happens soon. We aren't losing money; but we sure aren't making any."

HERE AT LAST—Marilyn and coach Gus Ryder arrive at Pat Bay.

B.C. Child Dragged to Death

NELSON, B.C. (CP)—Paulette Martin, 2, her harness hooked to the rear bumper of a car, was dragged a mile to her death near this Kootenay centre Saturday.

RCMP said the baby was the daughter of Mrs. J. P. Martin of Sunshine Bay, B.C. Her father lives in Vancouver.

She was staying at the farm of her grandparents at Proctor, 20 miles west of here.

Police said John Dvorak, 19, had borrowed a car from the child's grandparents and returned it Saturday.

Then he jumped into his own vehicle, not knowing the child's leather harness had been hooked to the rear bumper to keep her from wandering into a nearby creek.

The child was dragged a mile before the driver was stopped by the frantic shouts of witnesses.

CAR IN RIVER

Other B.C. fatalities included an unidentified woman who drowned when her car plunged into the Skeena river, 66 miles east of Prince Rupert.

Fred May, 65, died after being hit by a car in Vancouver's East End.

Well, we've added the queen o' hearts to that royal flush o' strait swimmers.

* * *

M' Uncle Zeke sez it ain't hard t'figger who's gonna be Bell o' th' ball.

* * *

And t'other Marilyn ain't helpin' British inflation any—just another round figger.

Europe, Asia In Range of New Missile

WASHINGTON (AP) — The U.S. Navy has told Congress that a new ship-launched atomic missile now in the making will be able to hit any target within nine-tenths of the vast Communist domains of Europe and Asia.

That assumption is based on the ability of the launching ships to get close enough.

The navy disclosed some of its war plans for the Jupiter, as well as for missiles and attack planes already in the fleet, in hitherto secret testimony before the Senate airpower investigating committee headed by Senator Stuart Symington (Dem., Mo.).

PRAYER FOR TODAY

O GOD, we give Thee thanks today for the spirit which has moved so many Victoria churches to join in an appeal to the heart of every man. May we see in this the fulfillment of the words of Thy Son: "Keep through Thine own name those whom Thou hast given me, that they may be one, as we are." Amen.

Index to Inside Pages

	Page
216 Firemen Injured in New York Blaze	2
Nehru Says U.S. Policy Could Split World	2
Massey Greeted in Haida Tongue By Blind Chief	3
2 Suspects Held After Safe Blown	5
Marilyn Monroe Continues to Storm Britain	9

Ask The Times	11	Duchess of Windsor	22
Bridge	14	Enke	5
Brock	4	Entertainment	9
Classified	14	Finance	21
Comics	8	Island Digest	10
Penny Saver	12	Radio	16
Sports	6, 7	TV With Lee	15
Women	12, 13	Your Horoscope	17

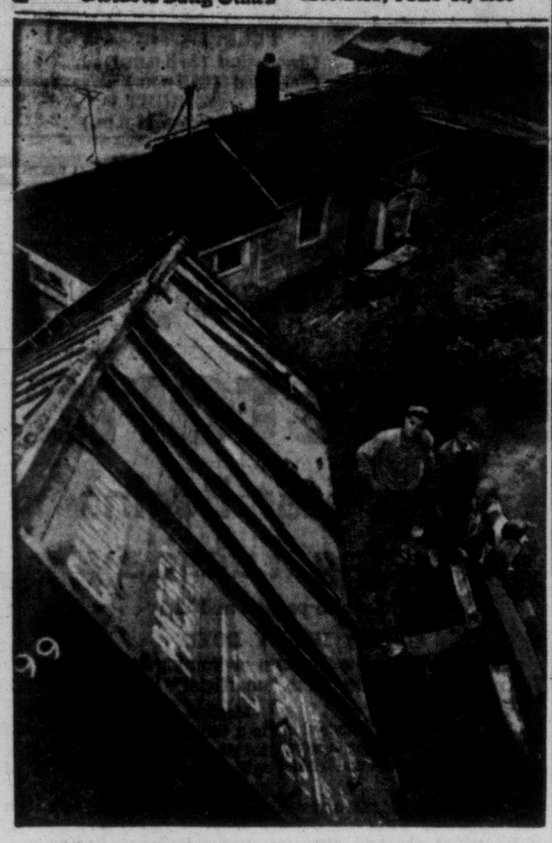

NARROW ESCAPE

Standing near a Canadian Pacific Railway boxcar which came within six feet of demolishing their Vancouver waterfront home are Mrs. Dorothy Anderson, 49, and her son. Both were in the house when the boxcar, loaded with 45 tons of grain, toppled down the steep embankment. It had been thrown from a track siding above by a derailing device after it was cut loose by a switching engine.

216 Firemen Hurt In N.Y. Inferno

NEW YORK (AP)—A week-end fire that destroyed the old, abandoned John Wanamaker department store and knocked out a section of the subway caused an unprecedented jam-up of riders at Grand Central Terminal today.

Nearly a dozen persons were felled by the heat during the morning rush hour, in what a policeman described as the largest crowd he had ever seen at the normally busy terminal.

Water from fire hoses poured onto the burning building down on Astor Place cascaded into the Interborough Rapid Transit Lexington Avenue line and the Brooklyn-Manhattan Transit subway. Both link Brooklyn and Manhattan and serve a large area of Manhattan.

The stubborn fire, meanwhile smoldered into a third day in the ruins of the old block-square building in lower Manhattan.

The toll of firemen treated for smoke poisoning, cuts and burns mounted to 216. Twenty were in hospital.

Officials said a spark from an acetylene torch may have started the blaze Friday. Wreckers had recently begun demolishing the ornate stone and iron structure.

The fire apparently smouldered in the basement until late Saturday afternoon. Then flames suddenly shot up an air well in the centre of the five-storey building and spread to the roof.

The five-alarm fire roared out of control Saturday night and Sunday. At 1 a.m. today an assistant fire chief said the blaze was "completely under control" and firemen were mopping up. A few flames continued flickering in the rubble, however.

The building, a Manhattan landmark, was left a hollow shell.

LOOKING in good spirits, Justice Minister Stuart Garson returned to the House of Commons today for the first time since undergoing an operation June 1. The 62-year-old minister was operated on for an abdominal ailment.

World Could Be Split By U.S. Policy—Nehru

BONN, Germany (AP)—Prime Minister Nehru says U.S. policy could split the world into two hostile camps.

"The United States expects others to follow its will," the visiting Indian leader said in a speech to the West German foreign policy association Saturday night.

"If they do not, they the United States feel hurt and think there is something wrong with the other man's thinking.

"This kind of thinking leaves no room for any country to sit on the fence. If carried to its final end, it divides the world into two hostile camps, each of which is ready to spring at the throat of the other."

Nehru said the cold war "leads to encouraging hatred, suspicion and fear of the other."

PERVERTED THINKING

"Much of our thinking is perverted by concepts of communism and anti-communism. If Russia had been a great power, as it is today, without being a Communist power, the same conflict undoubtedly would exist."

The prime minister said the two major world problems today are a divided Germany and the Far East.

Nehru called the German problem a tremendous one. He said it could be solved either by "imposed overwhelming strength" or by peaceful negotiation.

"In this case, however, a climate of peace must be created," he added.

Nehru said it was wrong to harass Russia after the Bolshevik revolution. This mistake was repeated in the treatment accorded Red China. He called the Peiping regime stable and strong and repeated his demand that it be seated in the United Nations.

Nehru said world conditions are improving and a "climate of peace is being created." He declared "too much importance is attached to the military method of doing things, adding that "men still count despite the atomic bomb."

He spoke against the background of a press conference at which he declined to rule out the possibility that India might recognize Communist East Germany.

FUTURE UNKNOWN

"I do not know what the developments will be," Nehru said. "No minister of my government can tie down the government and say what it is going to do in the future."

Chancellor Konrad Adenauer has repeatedly declared the Bonn republic would consider recognition of the rival German government by other states a hostile act. Adenauer's position is that such recognition would solidify the division of Germany. India now has diplomatic relations with West Germany and maintains only trade ties with East Germany.

Nehru is winding up a four-day visit to West Germany after attending the Commonwealth conference in London.

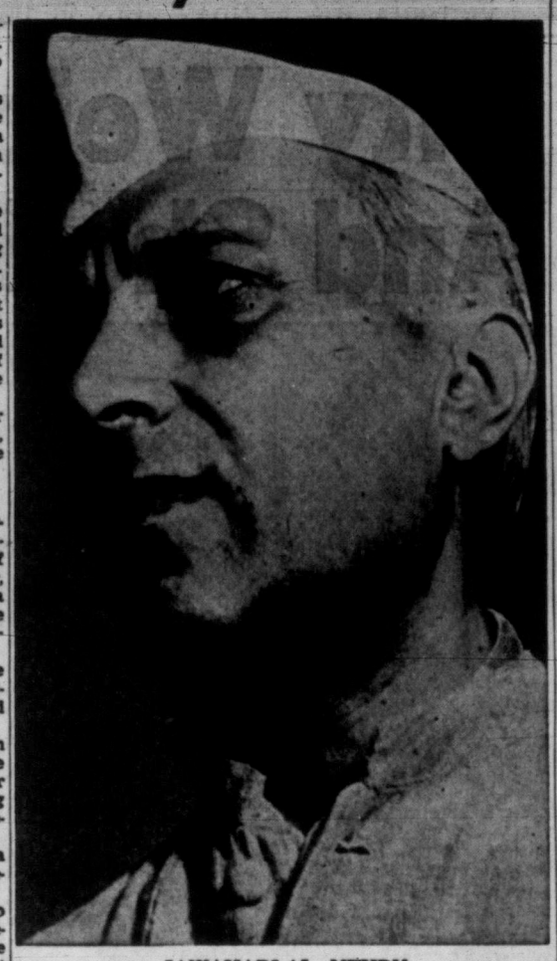

JAWAHARLAL NEHRU

Arsonist Five Times

TAIPEI, Formosa (AP)—Chen Wei-Juo, 20-year-old student at a teachers' college, has been arrested on charges of trying five times to burn down his dormitory. "I wanted to destroy the dormitory," he told police, "because I can't have late dates with girls when I live there."

17-Year-Old Tackles Strait on Wednesday

English-born Anita Long of Victoria will be the youngest person to attempt the Strait of Juan de Fuca when she hits the waters at 8 a.m. Wednesday.

The pretty 17-year-old Wilson's Stationery clerk will plunge in at Rocky Point, near Albert Head.

Coach - manager Gerry Lavigne said today he wants his swimmer to be the first to succeed in the swim from the Canadian to the United States shore. If successful, another bid would be made at a later date from Victoria to Port Angeles.

Anita will "definitely" enter the Junior Chamber of Commerce sponsored mass swim from here to Port Angeles when definite dates and times have been arranged.

Accompanying vessel will be the tug Polar Forcite and navigator will be Capt. Rolly Robinson.

Meanwhile, less than $100 has been forthcoming for the Bill Muir swim fund.

Fund trustee, Saanich Reeve Arthur Ash, said today there had been "a lot of promises" but people just weren't following through. Muir made a valiant attempt a week ago, one of the best to date.

However, he has received $60 from the Douglas roller skating gardens which for the second night in a week donated skater money to Muir."

"THANKLESS" JOB — Because he is "getting tired of this thankless job," Walter Turnbull, 59, deputy postmaster-general has announced his retirement in October, 1957, five years ahead of normal retiring time. Mr. Turnbull and some MPs have disagreed for years over the franking privilege allowed MPs. The post office is one of two patronage departments left in the government and Mr. Turnbull has tried to put it on a strictly business basis.

CONSORT FALLS IN POLO GAME; NOT INJURED

WINDSOR, Eng. (AP)—Duke of Edinburgh fell from his horse while playing polo Sunday. Queen Elizabeth and their two children were looking on.

Two medical men among the spectators at Windsor Great Park rushed to the knot of players around the duke. By the time they reached him, the duke had risen to his feet. He remounted another pony and resumed play.

One doctor said there seemed to be nothing wrong with the Queen's husband. The saddle of the duke's mount came off while the duke was chasing the ball in midfield.

Alternate Day Milk Delivery Seen Possible

By AB KENT

An eight-hour day in a five-day week as desired by Victoria local of Milk Driers' and Dairy Workers Union could mean introduction of alternate day milk delivery in the city.

The union is expected to make its annual contract demands in about two months, following anticipated settlement of negotiations between Vancouver employees and operators, with which local workers are at parity. Mainland demand is for an eight-hour day.

Companies want a five-day week with no deliveries Sunday, as at present, or Wednesday.

The union objects to this proposal, staunchly opposed in negotiations last year, on grounds that deliverymen would be required to accomplish the work of two days prior to each off-day, and would have extra work in pickup of empty bottles the following days.

It has been suggested that routes and drivers be split up to allow alternate deliveries and still give drivers a five-day week.

For example, in an area presently served by three delivery trucks each with 300 customers, the route would be split between two drivers, giving one man the opportunity to work on an alternate route, or take his day off.

The two drivers would handle 450 customers between them on alternate days, making 225 each per day. But since each customer would be visited only every other day, extra milk would be required, coming out in effect at 450 deliveries per working day.

Provincial regulations presently restrict milkmen to no more than 10 hours' employment in one day, or 350 in seven weeks, which comes out to 15 hours a week more than allowed by the Hours of Work Act, union secretary John Brown said in Vancouver.

Regulations have been effective for many years, he pointed out, and much of their interpretation is ambiguous.

98 ON SUNDAY — Harry Louis Salmon, retired tobacconist, marked his 98th birthday Sunday. London-born, he came to Victoria in 1884, bought a share in a newspaper, the Victoria Evening Post, and became its advertising manager. Shortly after he opened a cigar store at Yates and Government which was so well known the intersection was called "Salmon's Corner." Mr. Salmon is the oldest member of the Jewish faith in Victoria and the oldest past master of a Masonic lodge.

10-Lb., 10-Oz. Baby Also Has 10 Teeth

NORTH HOLLYWOOD, Cal. (AP) — James Meeks was born with the following statistics: 10 pounds, 10 ounces, and 10 teeth.

That's right, 10 teeth, to the astonishment Saturday night of doctors and nurses at Sun Valley Hospital and James' parents, Lewis and Maria Meeks. They have four other children.

Baby James has more teeth than his brother, Lewis Jr., who is nearly two.

Britain To Cut Arms 25%?

LONDON (AP) — Sharp slashes in Britain's defence budget appear imminent. There is a growing feeling here that the Soviet threat now is more economic than military.

The Russians are making headway in a campaign to convince Western countries — particularly Britain and France — that arms expenditures are at the root of their economic woes. It could have a far-reaching effect on the Western defence set-up.

Prime Minister Eden's government is under pressure to make drastic cuts in both men and money earmarked for defence—as much as 33⅓ per cent. Government ministers are talking in terms of a 25-per-cent reduction.

Britain now spends about $4,500,000,000 on defence out of a total annual budget equivalent to $12,500,000,000.

The Opposition has long been clamoring for slowing the defence program.

LIBERAL DEMANDS

During the weekend Liberal leader Clement Davies, whose party often supports the government's general policy, joined in demanding a cut. Davies suggested nearly $1,500,000,000 could be lopped off.

"The whole strategy of war has completely changed, he said.

FUEL PLANT

The first plant to produce aviation fuels in Australia on a large scale has been opened at Altona, near Melbourne.

MELCHERS
Aristocrat
Real Rye Whisky
8 years old

ARISTOCRAT . . . The Real Rye Whisky! Aged to perfection. Enjoy it "on the rocks" . . . in a full flavored highball . . . or make the smoothest Manhattan you've ever tasted.

Melchers Distilleries Limited

This advertisement is not published or displayed by the Liquor Control Board or by the Government of British Columbia.

AFTER 7 MONTHS

Indonesia Vote Known

JAKARTA (AP)—The result of Indonesia's marathon Constituent Assembly elections was announced officially today—seven months after voting started on Dec. 15.

Seats in the Constituent Assembly will be almost evenly divided among four major parties. This indicates the 520-member assembly will become a bitter political battleground and that this country, which now follows a neutral line, will not have a constitution for years.

ORANGEMEN URGE SELECT IMMIGRATION

VANCOUVER (CP)—Some 2,000 members of the Loyal Orange Association in British Columbia's lower mainland area have urged the federal government to adopt a tighter immigration policy.

The delegates voted at their annual meeting Saturday in favor of a resolution calling for a "planned immigration policy which will permit into Canada only those persons of Anglo-Saxon states, or nationals of those countries which enjoy and practice our ideals and forms of government . . . and only those who can be readily assimilated."

Dean Neville Scarfe, newly appointed dean of the college of education at UBC, will speak on "Education and Morals" tonight at Oak Bay Junior High School at 8.15. Audience will be summer school students. This is Scarfe's first speech in Victoria.

Photo by Wilfred Gibson

HUGH O'NEILL

The Board of Directors of the Guild of Prescription Opticians of America, Inc., has by unanimous vote elected Eugene H. O'Neill of Optical Dispensing Company Ltd., located at 1113 Douglas St., Victoria, as a member of the Guild.

William R. Foulkes, executive secretary, in making the announcement from New York, extended the members' best wishes and congratulations to Mr. O'Neill on his selection. ***

Two Germans Die In New Clashes With U.S. Troops

NUERNBERG, Germany (UP)—Bavarian government heads called a special session today to demand U.S. army action to halt clashes between American soldiers and German civilians. Two Germans were killed and a third hospitalized over the weekend.

Bavarian state president Wilhelm Hoegner summoned the council of ministers to Munich.

"Words do not help," he said. "Serious action must be taken now by U.S. army authorities or real trouble will start."

Two teen-age German girls were raped the previous weekend.

BACKACHE

For quick comforting help for Backache, Rheumatic Pains, Getting Up Nights, strong cloudy urine, irritating passages, Leg Pains, and loss of energy due to Kidney and Bladder troubles, try CYSTEX. Quick, complete satisfaction or money back. Don't suffer another day without asking your druggist for CYSTEX.

VANCOUVER ENTRIES

FIRST RACE—Six furlongs:
Noon Gold (Sivewright) 120
Mirene (Gibson) 110
Buck Private (Williams) 120
Penilyn (Guarasci) 110
Bucoks Best (Coppernoll) 120
Fairy Flash (Ulrich) 115
Mc's Special (Ventrella) 120
My Recompense (Frey) 115
Bikini Flash (Skuse) 113
Sea Lad (Cavallero) 115
Also eligible:
Mighty Gene (Pederson) 120
Vue Vixtis (Fugate) 120
Lost Song (Broomfield) 110
Fair Bet (Fugate) 115

SECOND RACE—Six furlongs:
Ten Buttes (Ulrich) 113
Lady Pat (Lavoie) 113
Cabar Fetch (Arterburn) 116
Rural Belle (Pederson) 113
Most of All (Skuse) 108
Sanaline (Martinez) 113
Bramchant (Cavallero) 108
Gillworth (Coppernoll) 113
Rita Vita (Fugate) 113
Flash Bet (Haycock) 118
Also eligible:
Noshlaude (Fugate) 118
Does Won (Broomfield) 111
Pulse (Williams) 118
Cerrenie (Coppernoll) 113

THIRD RACE—Six furlongs:
Vidette Lad (no boy) 114
Diemeker (Williams) 119
Great Count (W. Pederson) 119
Gone South (Arterburn) 114
Lady Cara (Gibson) 107
Passin (Coppernoll) 122

FOURTH RACE—Six furlongs:
Kronje (Williams) 108
Maithia (Frey) 108
Col Vie (Pederson) 120
Bullaway (Pearson) 120
Our Butch (Arterburn) 113
Lord Itry (Haycock) 108

FIFTH RACE—Six furlongs:
Hallmark (Haycock) 111
Ruffian (Filipchuk) 108
a-Blue Music (W. Pearson) 114
a-Fairys Gem (Pederson) 114
Consella (Skuse) 112
Canorous (Williams) 112
Pen Oracle (Frey) 113
Flying Finish (Coppernoll) 113
Against Time (Arterburn) 108
A—Entry.

SIXTH RACE—Mile 70 yards:
Sleigh Run (Arterburn) 117
Sigh Queen (Ulrich) 110
Agnes May (Martinez) 110
Eddie Who (Broomfield) 110
Penny Peeble (Haycock) 108
Day Shirl (Guarasci) 110
Metrae Jean (Williams) 105
Sunday Painter (Gibson) 110
Coran (Yeutter) 110
Overset (Frey) 115
Also eligible:
Lord Onslaught (Skuse) 105
Willepass (Williams) 112

SEVENTH RACE—Six furlongs:
Princes Street (Coppernoll) 112
Friend Jack (Williams) 115
Sugar Cube (Sivewright) 117
Ikealike (Artzburn) 117
Magic Note (Frey) 120
EIGHTH RACE—Mile and sixteenth:
Propel Anue (Duncan) 108
Honey Bill (Frey) 118
Fancy Image (no boy) 113
Shabonees Boy (Fugate) 113
Shady Spinster (Skuse) 108
Hels Flyer (Pederson) 118
Crafty Run (Suarez) 118
Bills Agent (Gibson) 113
Irish Signal (Yeutter) 118
Pharmoor (Coppernoll) 118
Also eligible:
Penchets (Skuse 103
High Justice (Gomez) 118
Beyond Reach (Guarasci) 118
Miss Repeat (Fugate) 113

FIRST SUB RACE
Six furlongs:
Coast Freight (no boy) 120
Meadowvale Sue (Yeutter) 115
Paradise Queen (no boy) 115
Lord Rosconnor (Haycock) 120
Colonel Gene (Cavallero) 115
No Home (Coppernoll) 120
Emperor's Lady (no boy) 115
Joe K (Frey) 120
Bognor Regis (Skuse) 110
Imponderable (no boy) 120
Also eligible:
Candy Shower (Guarasci) 110
Big Al (Cavallero) 115
Marshall F (Suarez) 120
High Cara (Gibson) 110

SECOND SUB RACE
Mile and one-sixteenth:
Benedick (Pederson) 118
Brotchie (Broomfield) 106
Lady Asia (Gibson) 108
G. I. Mail (Haycock) 118
Velvet Side (Fugate) 113
Judge Carter (Haycock) 118
Patormike (Frey) 113
Kamloops Lady (Pederson) 108
Overhead (no boy) 118
Actland (Ventrella) 108
Also eligible:
Can't Wait Long (Cavallero) 113
Zacawiskaya (Ulrich) 113
Proud Penny (Pederson) 113
Capilano (Ulrich) 113
First post 5.15 p.m.

HEAR
the distinctively different new
RADIOEAR HEARING-AID
WEAR IT AS YOU CHOOSE
The new Radioear Hearing-Aid is the only full-powered all-transistor hearing-aid that is so versatile—it may be worn as an attractive pair of glasses one minute, and the next be converted for wear in many other ways.
VICTORIA HEARING-AID CO.
326 Yarrow Bldg., 625 Fort St. B. S. H. TYE

SPECIAL OFFER
FROM
VICTORIA ROOFING CO.
FREE!
One Electric Deep Fryer Delivered Free with Every Siding Job Ordered
ALL TYPES OF SIDING
ASBESTOS, INSUL BRICK, SHAKES, ETC.
For Free Estimate, No Obligation, Phone
SEE US FOR ACETEX
WEATHERBOND LOCKE SHINGLES
Victoria Roofing & Insulation Co.
GAR TAYLOR
848 FORT STREET EVES., PHONE 4-4818 2-2331

Sands Mortuary Limited
"Memorial Chapel of Chimes"
VICTORIA, B.C.
Thoughtful and Sympathetic Service to Families of Every Faith

Sands Funeral Chapel
SIDNEY, B.C.

$300? $1500? $500?
Sometimes More!
You're always welcome at NIAGARA
At Niagara we have the money you need in the amount you want. You may borrow up to $1500 or more and take up to 24 months to repay . . . with payments arranged on a monthly date selected by you. Loans up to $1500 are life-insured at no extra cost to you—and on many amounts rates at Niagara are lower than elsewhere. Convenient ways for you to borrow will be discussed privately so, if you need money promptly—come in anytime.

"Here are just a few of our many loan plans"

YOU GET	MONTHLY PAYMENTS 12	15	20	24
$300	$ 28.37	$ 23.35		
661.10*			$40*	
800	74.90	61.55	48.05	$41.40
1500	139.80	114.50	88.85	75.90

*One of many of our convenient even-dollar payment plans

NIAGARA LOANS
BRANCHES FROM COAST-TO-COAST
630 FORT STREET 4-9365
BRANCHES IN VANCOUVER

Victoria Daily Times

VICTORIA, B.C., MONDAY, JULY 16, 1956 11

TWO OF 3,000 SEAGULLS that will be banded here this year were caught by Mrs. E. D. Wood, left, of Saanichton, and Miss Lucille Ten Hompel, Pittsburgh, on Gull Island, near Oak Bay. Birds are babies, still wear spots.

THEY FOLLOWED THE BIRDS . . .

1,600 Seagulls Banded

Members of Victoria Fish and Game Association, led by official bird bander E. D. Wood of Saanichton, helped in the banding on the weekend of 1,600 seagulls for the United States Fish and Wildlife Service, and Canada Wildlife Service.

Object of the project, which will see 3,000 birds banded before the end of the season, is to find out what percentage of the gulls here are migratory, and what percentage local.

"Bands applied here have turned up as far away as California," Mr. Wood said. "The most unusual, though, was the report of a Seattle man who read the number on a band while sitting in a dentist's chair. The bird had perched on the windowsill of the dentist's office."

Largest of the weekend drives was held Sunday on Mandarte Island, seven miles offshore from Sidney. Members of the party, walking in a straight line at 50-foot intervals, searched for the young birds hiding in the grass. During the day 1,100 young birds were banded.

"We never have any difficulty getting help for a job like this," Mr. Wood said. "Ches Alexander took us over in his boat, and club members did the work."

In the party were Dave Hancock, an authorized bird bander like Mr. Wood, and game club members Jack Hiscock, Bob Cootes, John Hurly, S. Rhodes, Cliff McMillan, John Hamilton, George Gilbert, Norman Alexander, Jack Wood and Cliff Wood.

The work of both bird banders and part-time helpers is voluntary, Mr. Wood said.

He said thousands of birds are banded here every year, from chickadees to peregrine falcons, and woodpeckers to ringnecked pheasants.

Persons recovering banded birds and sending the bands to the Canada Wildlife Service are given the band for a souvenir, along with all recorded information on the bird, such as where it had been retrapped, if at all.

BETWEEN TIMES ON VACATION WITH MONTE ROBERTS

TOPICS OF THE TIMES

Kenneth Wilfred Loucks, 25, of 1026 Craigflower, was reported in "fairly good" condition in St. Joseph's Hospital today following a traffic accident early Sunday morning on the Sooke road.

RCMP said Loucks failed to make a curve near Glen Lake and crashed into a telephone pole. His car was demolished. Hospital officials said he suffered mostly from shock.

* * *

Seventy-seven young girls and boys from Four Winds Camp, Orcas Island, are in Victoria today in the camp's annual visit to this city.

There are 50 girls and 27 boys in the group, here until Wednesday.

* * *

City playground population increased by more than 1,000 in the second week of supervision. Total number of youngsters attending the six city parks last week was 6,441.

Breakdown follows: Beacon Hill, 1,875; Central, 2,418; James Bay, 395; Hollywood, 690; Oaklands, 540; and Banfield, 723.

* * *

Ralph Stanley Peters, charged with wilful damage over $50 after he smashed three doors in a home at 617 Michigan, was fined $50 in city police court today.

Magistrate Henry Hall also ordered Peters to make restitution for the damage, estimated at $104.

* * *

A $35 fine and licence suspension was ordered in city police court today for Henry J. Chiperzak, 1607 Rebecca, when he pleaded guilty to careless driving.

The charge arose from an accident June 29 when Chiperzak sideswiped an auto on Douglas near Broughton.

* * *

Miss Muriel Johnson, 1400 Beach Drive, was named B.C. representative to the Canadian Home Economics Association at a convention which ended last week in Vancouver. Miss Johnson is supervisor of home economics in Greater Victoria schools and teaches the subject at Victoria High School.

* * *

Silver bosun's pipes were presented to three Victoria reserve naval seamen for attaining high marks in two weeks of summer training on the Great Lakes.

The men are all from HMCS Malahat: OS C. M. Holland, OS E. H. Haldane and AB J. S. Caldwell. Presentation was by Rear Admiral K. F. Adams, flag officer naval divisions, who inspected the passing-out parade of 135 new entry reservists in Great Lakes Training Command.

Teachers attending the Summer School of Education here will be taken on a conducted tour of the B.C. Forest Products plant next Monday. They will see all stages of plywood manufacturing plus the Canadian documentary "The Plywood Story," filmed largely in the Victoria plant.

* * *

Hector M. Reid, 33, Happy Valley Road, was fined $150 in Colwood court today and his licence ordered suspended for three months after he pleaded guilty to impaired driving.

RCMP said Reid was arrested Saturday night after he drove his pickup truck into a ditch on Millstream near Hoylake Road.

* * *

Eldar Aslaksen, 835 Craigflower, pleaded guilty in city police court today to a charge of careless driving and was fined $40. His driver's licence was also ordered suspended.

Police said Aslaksen was the driver of a car which collided with another at Skinner and Craigflower July 4 resulting in $600 damage.

Court was told it was his third conviction of careless driving.

* * *

A new city $30,000 subdivision is expected to be placed on the market this month.

The area to be subdivided is bounded by Fairfield, Stannard and Brooke and contains 21 lots which will be immediately available and at least eight additional lots which may be developed later.

Storm drains and water are already installed and as soon as surveying and registration is complete, possibly in two weeks, the lots will be for sale. Sale will be through application to city lands commissioner Alfred Joyce.

* * *

Victoria Purple Star No. 104 LOBA will meet in the Orange Hall Wednesday at 8 p.m.

* * *

Prizes for the most original costumes were awarded to youngsters at Strawberry Vale playground's "Costume Day" Friday. Winners were: Funniest backwards costume, senior, Janey Eirikson and Coleen Womigan; junior, Barbara Eirikson and Carrie Martin. Other prizes went to Muriel Williams and Patty Anderson, seniors, and Kit Bennett and David Richdale, juniors.

* * *

Executive of Victoria local Brotherhood of Painters, Decorators and Paperhangers of America has been re-elected by acclamation. President is W. H. Rivers, vice-president R. Cook, secretary W. Britt, treasurer S. L. Ward, financial secretary and business agent D. S. Bushell.

Jaycee Fair, Victoria Day Show Merger Seems Assured

Amalgamation of Victoria Day celebrations and the Junior Chamber of Commerce Victoria Agricultural and Industrial Fair next year seems assured, Ald. Geoffrey Edgelow said today.

Ald. Edgelow, chairman of the Greater Victoria Celebrations Association, said recent meetings with Jaycee officials indicate a week-long celebration in 1957 instead of the usual three-day festivity.

"It seems both groups are in accord. That way we wouldn't be competing against each other," he stated.

Preliminary discussions will continue between Ald. Edgelow and Police Commissioner Gordon Carter, who represents the Jaycees.

It is envisioned the fair would run in co-operation with the numerous outdoor events of the GVCA climaxing with the usual grand parade on Victoria Day.

Cyclist Inquest Ordered

Week-Old Injuries Fatal to Man, 68

An inquest will be held Wednesday into the death Saturday of Reginald F. Minhinnick, 2926 Fifth, who was injured in a car-bicycle collision July 6.

It was the second death on the same day resulting from traffic injuries and the eighth of the year in the Greater Victoria area.

Mr. Minhinnick, 68, suffered head injuries when he fell to the pavement at Bay and Blanshard after colliding with a car police said was driven by Roderick J. Graff, 1613 Belmont.

HERE 7 YEARS

He is survived by his widow, Margaret. The couple moved to Victoria from Winnipeg seven years ago.

Funeral service will be held at 1 p.m. Thursday from McCall's funeral home, Rev. C. W. Downer officiating.

Earlier Saturday Mrs. Josephine Charlie, 33, was killed when she was thrown from car on Admirals road when she swerved to miss a power pole.

The victim was the mother of six children on the Songhees Indian Reserve.

An inquest will be held Tuesday.

Tourist Marker Yellow Lines To Be Challenged

Legality of the chamber of commerce-inspired yellow line, recently painted on streets leading to points of local interest for easier tourist direction, will be questioned at the next meeting of Victoria police commission.

Police commissioner William Hamilton said today he thought the city and adjoining municipalities may have unintentionally slowed city traffic.

"How can you pass?" he asked.

He pointed out that provincial regulations for road travel make it an offence for a driver to cross a solid centre line. The yellow line is a centre line even though it was painted merely as a tourist guide.

It extends for miles over some narrow streets and if the law is to be observed would mean passing would be illegal in a widespread section of Greater Victoria.

Whether the city has "painted itself into a corner" will be investigated. The matter was also brought up recently by city council but city engineer J. C. Garnett said then he felt the regulation would not apply to those streets affected.

Seattle Man Wins 147-Mile Cruiser Race

Donol F. Hedlund, Seattle mortgage broker, piloting his 53-foot cruiser Eugenie, was overall winner in the 1956 International Cruiser Race this year from Poulsbo, Wash., to Nanaimo, a distance of 147 sea miles. His percentage of error in the predicted log race was .6572.

His variation from predicted time over the course was 274 seconds. It took him 11 hours, 34 minutes and 47 seconds to run the course. He left Poulsbo at 8.55 a.m. Saturday and crossed the finish line in Nanaimo harbor at 8.30 p.m.

Overall winner received an illuminated scroll and key to the city from the Nanaimo mayor, Earle C. Westwood, Sunday. Winners in various classes were announced as follows:

Class 1 — Randy Rockhill, Royal Yacht Club, in Shari-King II, score 1.658.

Class—H. D. Fowler in El Phileen II, MBYC, score 1.201.

Class 3—George V. Knight in Tamara, QCYC, 1.023.

Class 4—J. G. Holstrom, in Island Stam, QCYC, .9198.

Class 5—Willis A. Crossett, QCYC, in Winbau, .7082.

Mrs. A. L. Stewart, Native Daughter, Dead at Age 85

Mrs. Alice Louisa Stewart, 333 Stewart Avenue, View Royal, who was one of the oldest surviving native daughters of Victoria, died here Sunday. She was 85 years old.

Born in Victoria, Mrs. Stewart was the daughter of the late Mr. and Mrs. John Parker, pioneers of Victoria. She is survived by four daughters, Mrs. H. Culling, Mrs. H. S. Keiser, Mrs. A. C. Cameron and Mrs. H. J. O. Blight, all of Victoria, and seven grandchildren.

Funeral services will be held at Hayward's chapel at 1.30 p.m., Wednesday. Rev. S. J. Wickens will officiate.

GUS RYDER
. . . for whom the Bell tolls

NO SWIM EASY

Over a Mile It's Tough. Says Ryder

By DENNY BOYD

"There are no easy swims," says Marilyn Bell's famous coach, Gus Ryder.

"Once you get out over a mile, it is tough and you have to be ready for it."

That philosophy, which helped the world-famous coach-swimmer team tame the treacherous Lake Ontario and the English Channel, will be the theme of training as Ryder prepares Marilyn for her Times-Tely assault on the Strait of Juan de Fuca in late August or early September.

The hard-bitten Ryder, who first met Marilyn when she enrolled in his Toronto Exhibition Lakeshore club as an eight-year-old, is a task-master who demands discipline and the maximum of hard work from his charges.

TOUGHNESS SOUGHT

At a press conference Sunday night, shortly after the arrival of the Bell party, Ryder said, "While we are training, we want to hit the toughest conditions this water can throw at us.

"I am giving Marilyn Monday off to rest up from her trip but we will start training on Tuesday. She will swim every day except Sundays and we will gradually step up the daily swims to six hours or so."

Ryder added, however, "We want to save our big effort for the actual swim. It is no use expanding everything in practice and there is nothing worse than a stale swimmer."

NOT AT PEAK NOW

"Right now, Marilyn is not at the best of physical condition. She has just finished her exams and they fagged her a bit. We've got a lot of work ahead of us. The best practice for a football player is playing football and the best conditioning for a swimmer is swimming. We have a few exercises that she does in the water but swimming is still the best preparation."

"We expect the toughest kind of swim out here and we are going to search out as much local advice as we can regarding a course. That's just common sense."

"Salt water will never hurt Marilyn or make her sick. Part of our training program consists of making her swallow mouthfuls of salt water. That way, she gets used to it and if she swallows some during her swim, it won't nauseate her because she will be used to it."

The extremely Canada-conscious coach said, "This girl is a wonderful Canadian. We didn't have to do any importing for swimming the way we do for football. I don't think she has reached her peak yet and just how great she can become will depend on how long she wants to continue swimming. The main things in her favor right now are her wonderful courage and the fact that she still enjoys swimming."

Swimmers Save Stricken Youth

CRESCENT CREWMAN WOUNDED

An Esquimalt-based sailor aboard HMCS Crescent was in serious condition in hospital in Honolulu today following a mysterious shooting.

AB Ian W. Thompson, 23, of Calgary, was found with a bullet in his chest after a car drove away near Pearl Harbor. Three U.S. soldiers and a marine are being held by police for questioning.

Thompson, who left Esquimalt aboard Crescent June 9 on a training cruise, was found by a motorist who saw the car speeding away and took the licence number.

The bullet was removed from his chest in an emergency operation at Tripler Army Hospital.

JUAN DE FUCA TEMPERATURE

At Race Rocks today
49.9 degrees.

Struck By Auto, Boy, 4, Injured

A four-year-old boy was injured Sunday when he was struck by a car on Gorge road near Rockwell.

David Smith, 2844 Adelaide, was reported in good condition in St. Joseph's Hospital today.

Police said the boy ran between two parked cars into the path of an auto driven by William Owen Bassett of Phoenix, Ariz. Bassett was driving under 15 miles an hour, police said.

The accident occurred near a new beach on the Gorge at the foot of Rockwell and children crossing the road at that point have created a driving hazard, police said.

TUESDAY MEETINGS

Victoria Kiwanis — Empress Hotel, luncheon meeting at 12.10 p.m. Vice-president of the B.C. Electric Co., W. C. Mainwaring, will speak on "The Economy of the Pacific Northwest."

Esquimalt Lions — Olde England Inn, dinner at 6.30 p.m.

Victoria North Kiwanis—Monterey Restaurant, dinner at 6.15 p.m. Films on "The Romance of Transportation" will be shown.

Seized With Leg Cramps, Sinks to Bed of Elk Lake

Fastion action Sunday night on the part of swimmers and spectators saved the life of Ken Showers, 17, of 575 Walters avenue, who came close to drowning at 8.45 p.m. at Elk lake.

At home today and "feeling fine," he blamed a leg cramp for the near tragedy.

"I started off from the beach by the Black Swan to swim to the float," he said. "All of a sudden I couldn't move my legs. I swam a few feet with just my arms, then called for help to my friend, Ron Burnett, on the float."

Burnett, not too strong and just a month out of a cast applied for a back fracture, reached Showers, but the two of them sank to the bottom of the lake at one time while Burnett struggled to keep them afloat.

With the help of Arnold Lowe and Irwin Le Bus, other swimmers at the scene, Showers was taken to the float and artificial respiration was applied. In the meantime, Vernon Exton, 3375 Connorton Lane, an off-duty navy fireman, went to the float in a rowboat and applied the Holger-Nielson method of artificial respiration.

It was continued until a Saanich fire department inhalator crew arrived. Showers was taken to St. Joseph's Hospital for observation, but was released Sunday night and allowed to return home. He is a student at Mount View High School.

Korea Orphan, 17, Would Come Here Requests Advice

Sung Kuen Kim of Seoul, Korea, wants to come to Victoria and live.

He's a 17-year-old commercial student there.

In today's mail, Publicity Commisioner George Warren received a letter from Sung.

The letter read in part: "Please send me further information about Victoria. I like to spending lifetime is over there. So I really need your kind advice and guide. I am one of poor Korea orphan boy. I had lost my own parents miserable during the Korea war.

"I am very interesting to go in the Canada. Especially I like you are place batter than any other."

Mr. Warren will send all the information he needs.

NAVAL SHIP MOVEMENTS

Ontario en route to Balboa, C.Z., return Esquimalt Aug. 10.

Crescent, Cayuga, Athbaskan, Sioux, Ste. Therese, Stettler and Sussexvale at Pearl Harbor. Return Esquimalt Aug. 10.

James Bay, Fortune, Jonquiere return Esquimalt 8 p.m., next Friday.

Oshawa, Brockville, Digby and Cordeva left at 10 a.m. today, returning August 6.

Old Post Office Demolition Set When Fences Up

Demolition of the front section of the old post office building is expected to begin as soon as fences are erected, it was learned today.

Permit for construction of a new Customs and Immigration Building, a project estimated to cost $973,000, was issued at city hall Friday.

William Hamilton of the construction firm Luney Bros, and Hamilton said crews are already engaged stripping the interior of the buiding. Customs offices which have occupied the section to be demolished have been moved into temporary quarters at the rear section will be retained and added to.

The new building will be built with reinforced concrete walls and floors and will be three stories in height. Location is at 816 Government at Humboldt.

Several small buildings at the rear will also be knocked down; the total floor area to be demolished measures 31,880 square feet.

Licence Principle Held Undemocratic

The principle of forest management licences is undemocratic, counsel for Western Forest Management Association Ronald Howard told the Sloan Commission here today.

He said that the problem of the B.C. forest inquiry was one of "resisting, recapturing and reapplying" democratic principles in disposal of public property.

Mr. Howard said the provincial government should treat all organizations in relation to provincial forests alike.

He said under the existing forest management licences privileges were granted "the few" at the expense of many.

"You are determining the fate of this industry," he told the commissioner, Chief Justice Gordon Sloan.

The Sloan commission's 16 months of sessions throughout the province have heard evidence "overwhelmingly" in favor of return to free allocation of forests," he said.

If the present policy of granting FML's is continued it pointed the way to the great bulk of natural resources winding up in the hands of the few.

Mr. Howard indicated the system of free enterprise and granting of FML's were at loggerheads.

"We support the principle of sustained yield . . . we are opposed to granting of FML's anywhere.'

He advocated that all existing FML licence areas be surveyed; that all forest land not now included be put in public working circles fixed by law; and that no licences of any description be granted to cut down crown timber.

ASK The TIMES

Q. To settle an argument, will you please tell us if it was more than 15 years ago that a cougar was shot at the Victoria Public Library?—B. L.

A. Yes, it was more than 30 years ago when the animal, which had wandered into downtown Victoria, was traced by police to a low wall behind the library and shot and killed about 5.15 a.m.

Q. Has Barbara Ann Scott ever visited Victoria?—O. T. W.

A. She came here and performed in the Memorial arena with her show, "Ice Capers of '53," March 26, 27 and 28 of that year. At that time she told interviewers she recalled a visit she made in March, 1942, during which she took a tallyho ride, a cold experience while she listened to the conductor of the tour describe the delights of the same drive in the spring and summer months.

Anyone wishing a question answered is invited to send the problem along to The Times, addressed to "Ask The Times" Editor. Questions and answers will be published daily.

All questions should deal with matters of fact and be of general interest. The Times does not undertake to solve conundrums.

Face-Lifting for Downtown End of Government Street

One of city's most important and oldest thoroughfares, Government Street, was resurfaced Sunday in lightning-fast one-day job. All traffic was diverted. New surface of non-skid flush-coating was laid from Belleville to Discovery. At left, spectator Bill Johnson gives new-look roadway a pat on the back. City engineer J. C. Garnett said cooler temperatures aided job; heat makes tar bleed and impairs the surface.

Long-range view shows Discovery to Hillside section of Government which will be repaved shortly. Sunday, all traffic will be re-routed to permit flush coating of Douglas Street from Belleville to Discovery. Street program is part of $100,000 improvement network slated for 1956. Minor irritation in connection with Government Street job is dust from pebble coating. However, this will disappear as cars grind pebbles into tarry undercoat.

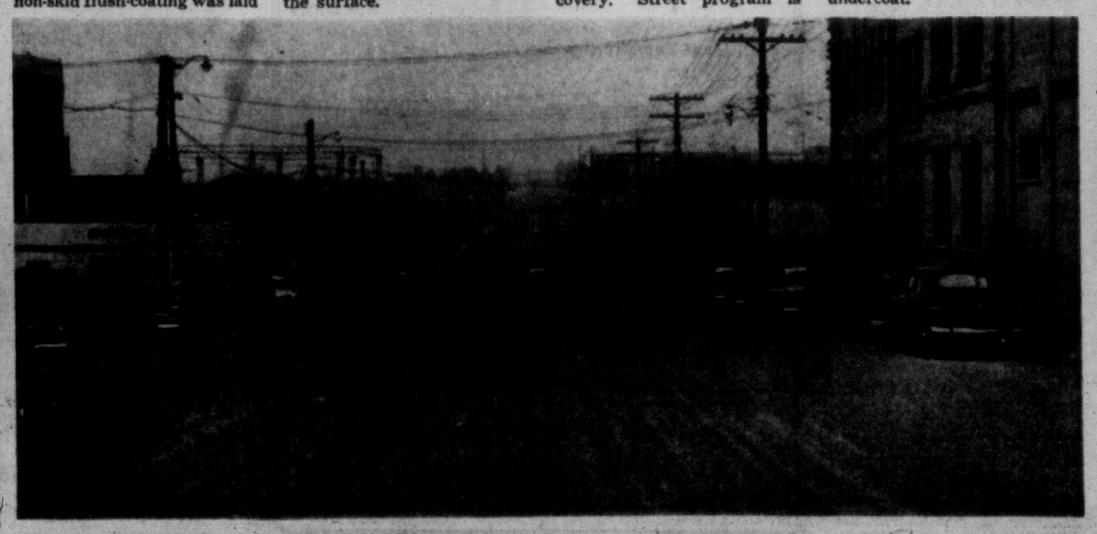

SHOPPING GUIDE

Take Advantage of Summer Sales Now All Over Town

By PENNY SAVER

Have you been watching for the mid-summer sales? They're well under way, and there are wonderful bargains for the sharp-eyed shopper. Of course, summer togs are the best buys, and you'll find cottons, denims and summer-weight materials going oftentimes at half price.

Washable cotton skirts with soft, unpressed pleats all the way 'round have wide self belts to nip in the waistline. They're of red and green and blue and green plaids that look so smart with white blouses on warm days. Regularly priced at $4.95, they're now just $2.95, and come in sub-teen sizes 12 to 14x.

Pedal pusher outfits that will go everywhere this season are real charmers. Twill pedal pushers with self belts have pockets and cuffs trimmed in a bright strip, matching the roomy over-blouse tops that have wide, wide cuffed necklines, two patch pockets and no sleeves. Turquoise pedal pushers are trimmed and topped with turquoise, black and white stripes; black with yellow, white and black stripes, and red with white, blue and red stripes. Regularly priced at $6.95 a set, now they are selling at $3.95. Sizes 7, 8, 10 and 12 sub-teen sizes are on sale. You girls who usually wear a woman's size 10, 11 or 12 will find that these sub-teen sizes fit you, too.

Play suits for the small fry come in pale blue or pink sturdy denim that can be washed and washed. With the youngsters playing outside so much, clothes have to be washed so often that if they're not of good material, they simply won't stand the strain. These play suits have cuffed shorts, and straps over the shoulders so that the child can keep cool. A soft cotton rope trim adds an interesting note to them. In sizes five and six, they're $1.99.

Little girls' summer purses in shiny plastic or plastic straw come in pink and powder blue, and are trimmed with all the patterns and flowers that little misses love. Clear plastic bottoms and flower clustered lids and sides will make these purses favorites. At half price and less, they're selling at $1.10.

Rather than go hunting for the items mentioned here in the column, do it the easy way—call me at 2-3131 and I'll give you names of the stores where I see the buys.

In Honor of the Bride

Miss Lorraine Magrath, whose marriage to FO H. S. Moore takes place in August, was honored at a miscellaneous shower held by Mrs. Aileen Bridger, 1228 Oxford streeet. A large gift container decorated like a wrapped package, and confetti-filled balloons which, when broken, scattered confetti on the guest of honor, decorated the room. Pink and blue flowers were placed on the refreshment table where Mrs. J. L. Magrath, mother of the bride-elect, presided. A corsage of red and white roses was presented to Miss Magrath, while her mother and the groom-elect's mother, Mrs. A. L. Moore, received carnations. Guests were Mrs. J. E. Moore, Mrs. Lorraine Murdoch, Mrs. Ruth Katzer, Mrs. Wilda O'Brien, Mrs. Eleanor Rogers, Mrs. Gwen Atkinson, Mrs. Carol Ferguson, Mrs. Ann Holliston, Mrs. Roseline Murray, Mrs. Beth McLennan, Mrs. Midge Cowley, Misses Cita Jackson, Avery Chater, Gaylene Magrath, Jean Pitt and Pauline Vincent.

Mrs. H. Nielsen entertained at the home of Mrs. J. Rainey, 3026 Larkdowne road, to honor Mrs. J. W. Rainey, the former **Miss Shirley Johnstone,** who was married recently in England. A corsage of gardenias and feathered carnations was presented to the guest of honor. Mrs. Elsie Johnstone presided at the tea table, which was covered with a lace cloth and centred with a bouquet of sweet peas. Guests were Mrs. R. Aldred, Mrs. J. Williams, Mrs. A. Thomson, Mrs. A. G. Thomson, Mrs. G. Bowcott, Mrs. N. Crisp, Mrs B. Ruddock, Mrs. J. H. Rainey, Mrs. C. J. Smith, Mrs. K. Cunningham, Mrs. W. Aldred, Mrs. G. Fieldhouse, Misses Pat Rainey, May Rainey, Betty Johnstone and Margaret Rainey.

SET WEDDING DAY

Mr. and Mrs. W. T. Polkey, 1814 Lillian road, announce the engagement of their eldest daughter, Sheila Evelyn, to Jean Noel Bond, son of Mr. and Mrs. Arthur Bond, Ville la Salle, Que. The wedding will take place August 17 at 8 p.m. in Naden Chapel. Miss Polkey has asked Miss Joan Kerr and her sister, Miss Della Polkey, to be attendants. Mr. Gaston Joly will be best man.—(Photo by Jus-Rite)

Equal Pay Laws Discussed On Final Convention Day

MONTREAL (CP) — The Canadian Federation of Business and Professional Women Friday night recommended opposition to wordage which might be used in the federal government's proposed equal pay legislation to define equal work as that "identical or substantially identical," with work done by men.

Employment conditions chairman Margaret Hyndman told the federation's 15th biennial convention that equal work was defined with these words in equal pay legislation passed this year by the Manitoba government.

Miss Hyndman said it has been indicated that these same words would be used in the proposed government legislation covering equal pay for women in industries under federal jurisdiction.

"Apart from being extraordinarily bad English, the words are, we fear, an invitation to employers to try to define jobs out of the operation of the act," the Toronto lawyer said.

ENDED SATURDAY

Miss Hyndman's recommendation that if these words were used in the federal legislation, the federation would voice its opposition and asked that the word "equivalent", meaning "work of equal value," be used instead, was unanimously approved by the convention.

Some 450 delegates and observers are attending the two-day biennial meeting which ended Saturday with the presentation of resolutions, the elections of officers and a wind-up banquet with Ruth Tomlinson, president of the federation in Great Britain and Ireland, as guest speaker.

The Canadian meeting followed the triennial congress of the International Federation of Business and Professional Women which ended five-day sessions here Thursday and elected Miss Hyndman as its president.

STIFF COMPETITION

Friday night Miss Hyndman warned that if women are paid equally with men, they will have to meet stiff competition in efficiency and competition, and become worthy of the equal rights.

Five provinces have already introduced equal pay legislation, she said, "and we now await the introduction of the government bill."

She said that with the introduction of equal pay laws, women must make sure that the legislation is enforced, and infringements and interpretations which would adversely affect the declared purposes of the acts should be carefully watched.

CLUB CALENDAR

Mother's Union will hold a picnic Thursday afternoon at Dallas road beach from 2 to 5 p.m. Members to take Fairfield bus to corner of Bushby and Eberts street. Tea will be provided.

Presents Program To Women's Home

An afternoon of entertainment was presented to residents of the Aged Women's Home by the Ida Hood Evening Auxiliary of the Women's Missionary Society, Oak Bay United Church. Velda Wille's dancing pupils performed several numbers from the recent Cinderella Dance Revue. Those taking part were Delia Eldridge, Beverly Cochrane, Marie Tippett, Janet Haverty, Wendy Smith, Susan Robinson, Irene Smith, Jane Bowering, Ricky Simmond, Janice Hall and Janice Oakley. Mrs. Graves was accompanist.

Miss Karen Dickson played a piano solo and Mrs. J. Bowering and Mrs. D. Butler sang solos. A sing song followed the program and refreshments were served.

Enjoy Makeup

In India, the art of makeup is regarded as a ritual and all women are expected to make the best of their natural beauty.

Couple Married in Calgary Baptist Training School

A wedding of interest in Victoria took place in Baptist Leadership Training School, Calgary, Alta., when Dora Margaret Orr, eldest daughter of Mr. and Mrs. Fleming E. Orr, Dean Park Road, Saanichton, exchanged vows with Clarence Hugh Duncan Reid, only son of Mr. and Mrs. Hugh M. Reid, Acton, Ont. Rev. Hilmer E. Nordlund of Toronto conducted the service, assisted by Rev. Ronald F. Watts, Calgary.

The bride wore a wedding gown of white nylon sheer over taffeta in ballet length, with squared neckline appliqued with lace. Her hat and gloves were zircon blue and she carried a white Bible mounted by yellow sweetheart roses and matching blue ribbon.

Miss Mary Reid of Acton was the bride's only attendant, wearing a ballet length dress of zircon blue embossed cotton over a full crinoline. She wore a bandeau of yellow roses and carried a basket of yellow, pink and tinted blue chrysanthemums.

Best man was Clarence C. Currie of Drumheller, Alta., and ushers were Keith and Brian Nordlund of Toronto.

Reception was held in the dining room of the training school residence, where toast to the bride was proposed by Rev. H. Kemp, Red Deer, Alta.

For a honeymoon in Banff and the United States, en route to Victoria, where the couple will make their home, the bride wore a sheath dress in green, gold and brown print with topcoat of brown. Her accessories were chrysanthemum yellow and she wore a matching corsage of yellow roses. She wore an amber pendant and earring set, gift of the groom.

Sixth Exhibition

The Brazilian sculptress Irene Hamar has had her work on display in the United States on six occasions.

RELAX AND LIVE LONGER
RELAXA-TABS
Tension-free days, refreshing, natural sleep are vital to your well-being. New Relaxa-Tabs calm the central nervous system without habit-forming drugs or unpleasant after-effects. Relaxa-Tabs don't put you to sleep, they let you sleep. Overcome day-time stupin of social and business demands; restless, wakeful nights! Get Relaxa-Tabs at your druggist's today.

Store Hours: 9 a.m. to 5.30 p.m. Wednesday, 9 a.m. to 1 p.m. Phone 4-1111
M&M
MID-MONTH SPECIALS
SAVE ON FOOD BILLS!
No more spoilt foods with a FRIGIDAIRE
8 cubic foot model with 29 lbs. super freezer chest.
Shelves in door. Exclusive meter-miser. Full 5-year warranty..... $229.95
NO DOWN PAYMENT
AS LOW AS $2.50 WEEK
Make Wash Days a Pleasure!
Use the THOR washer with pump—over 9 lbs. capacity. Suds-sealing cover. Hydro-swirl action. 5-year warranty.
$129.50
NO DOWN PAYMENT
AS LOW AS $1.75 WEEK
McLENNAN, McFEELY & PRIOR LTD.
1400 GOVERNMENT STREET Phone 4-1111

WHY GROW OLD?

By JOSEPHINE LOWMAN

Q. "Is there any good book on skin care?"

A. I am sure that there are many but right now I will give you a few of the main tenents. Cleanliness: If your skin is normal use soap and water twice a day. If you are an adolescent use these four times a day. If you are past 35 you probably will need a lubricating cream daily.

If your skin is oily, use only soap and water, no creams on it. Use an astringent after cleansing. If it is very dry do not use soap and water at all. Cleanse it with a cleansing cream and also employ a lubricating cream. Use no astringents.

Remember that nutrition and exercise, emotional states and the general state of health affect the skin drastically.

Q. "Does a weekly application of vegetable hair rinse harm the hair? Mine has been coming out badly recently."

A. No, not unless you are allergic to it and this is seldom true of a rinse. It is often true when dye is used.

Q. "I need to lose weight but when I diet I become very weak. Why is this?"

A. There is a certain feeling of hollowness when you first diet after eating much more than you should have for many years. However, you probably are dieting incorrectly. Eat three meals a day with some inbetween snacks. Count all of this in on your daily calorie intake.

Make your inbetween snacks things like fresh fruit or fruit juice, skim milk or buttermilk, carrot sticks or celery. Many women make the mistake of cutting out a meal and therefore feel weak. These same women usually make up for it at their one big meal.

Q. "Will the skin ever return to normal color and pigmentation after a terrific suntanning? My skin was blistered and then peeled off. Now I have a few light freckles and dirty looking skin on my shoulders and it has been months."

A. Usually the skin finally returns to normal color unless it is treated over and over again in the same way. However, sometimes this takes a year or so.

Q. "Do you think a woman is too old to begin exercise after she is 30?"

A. Don't make me laugh! She is never too old to exercise if she takes the right kind for her condition and age unless she has some organic or systemic abnormality.

If you would like my six introductory exercises send a stamped, self-addressed envelope with your request for leaflet No. 25. Address Josephine Lowman in care of this newspaper.

GOOD VISION IS PRICELESS
HEADACHES?
Having trouble reading fine print? Vision blurred? Eyes tiring easily? Don't neglect these danger signals. Come in for a check-up . . . on our sight screening instrument at no charge.
Maycock Optical
DISPENSING OPTICIANS
PHONE 4-7651 Open All Day Saturday
Ground Floor — Broad at Johnson St.

JEAN BURNS
JULY COAT SALE
All from Regular Stock
DRASTIC REDUCTIONS
★ Imported Tweeds
★ Fine British All-Wools
★ Better Coat Values
Reg. 29.95 to 69.50
SALE
Sizes 10 to 18
15.95 to 49.50
Jean Burns Ltd.
1211 DOUGLAS STREET Phone 3-2033

The most pleasant way to the most natural wave of your life
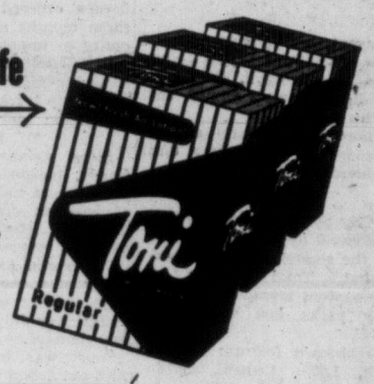

REGULAR SUPER or VERY GENTLE. Your Choice $2.00
all new Toni
ODOR FREE
FRIZZ FREE
TROUBLE FREE
as a wave can be
ALL NEW FRESH AIR WAVING LOTION
Think of it! No harsh ammonia fumes to fill the air . . . cling to your hair. In fact, there's so *little* odor — you'll hardly know you're having a permanent! Costly ingredients never before used in a permanent make *Toni's* Fresh Air Waving Lotion the mildest, most gentle . . . yet most effective waving lotion ever created!

ALL NEW LANOLIN-TREATED END PAPERS
Imagine how much softer your *Toni* will be . . . now that *every* curl is wrapped protectively in lanolin tissue from start to finish!
There's hardly a chance of dry, split ends, or "first-week frizz" with Toni's Lanolin-Treated End Papers.

ALL NEW 10-MINUTE WAVING TIME . . . NO-DAB NEUTRALIZING
All new Toni's waving lotion action is complete *in just 10 minutes!* And there's no chance of underwaving or overwaving! Toni is timed so right, your wave just can't go wrong!
To neutralize . . . you just *pour* the neutralizer through your curls. That's all. It's as simple as rinsing!

Play it cool this Summer
Enjoy the COOL COMFORT of a permanent AT HOME!
TONI TAKES LESS WAVING AND LESS NEUTRALIZING TIME THAN ANY OTHER PERMANENT

TODAY'S MARKET QUOTATIONS

Information provided by James Richardson & Sons, T. H. Burns & Co. Ltd., Hagar Investment Ltd., A. E. Ames & Co., W. C. Pitfield & Co. Ltd., Hugh Mackay & Co. and Investment Dealers' Association.

VANCOUVER—NOON

OILS	Bid	Asked
Altex	22	25
AP Con	45	47
Basco Pete	62	63
Bata Pete	14	15½
Blue Crown	23	26
Britalta Pte	300	325
British Pete	7	7¼
Cdn Atlant	810	820
Charter	205	215
Con Micmac	480	490
Del Rio	375	395
Fargo	320	340
Futurity	46	50
Gen Pete	500	525
Do A	500	550
Hargal	4	4½
Liberal	320	335
N Gas Expl	165	175
N Superior	240	250
Okalta	268	275
Pacific Pete	19¾	—
Peace River	12½	13
Royal Candn	10½	11
Sparmac	24	25
Vanalta	24	26
Vantor Exp	190	—

Ynk Princess	86	87
York	7½	8
MINES		
Am Stan	17½	19
Beaver Ldg	47	49
Beth Cop	235	245
Bralorne	530	535
Can Col	10	10½
Canam Cop	115	119
Can Carib	5	6
Clmn Col A	16	—
Do B	16	—
Cow Cop	150	154
Cron Bab	5	6
Fr Wst Tung	30	35
Granduc	620	—
Giant Mas	69	70
Hamil	4	5
High Belle	77	79
Indian	5	—
Koot Bs Met	2	3
Mid Ws Cop	72	75
Jack Bas	30	45
Nat Exp	55	57
NW Vents	31	35
Pac Nickel	47	48
Pen Oreille	4	4½
Pioneer Gd	165	190
Prem Brdr	15	17

Quat Cop	65	67
Red Hawk	4	5
Shp Crk	150	155
Silbak Prem	22	23
Silver Rdg	20	24
Spud Val	14	15
Sun Lard	27½	28
Trojan	42	44
Vananda	7	8
INDUSTRIALS		
Alta Dis	160	170
Alet Dis VT	145	150
BC For Prod	15½	16
BC Power	46	46½
BC Tele	48	50
BC Turf	100	105
Cap Ests	5¼	5½
Grow Wine	57	62
In Nat Gas	9¼	9½
John Stor	10¾	
Lucky Lag	460	470
MacMil B	43	43¾
Neon Prod	13¼	13½
Okan Tele	10½	11
Powell Riv	54½	55½
Wes Pap A	26	—
Do B	26	26½
W Plyw	23¾	—

Closing Averages

Dow Jones closing stock averages:

30 industrials	512.98, up 1.88
20 rails	168.32, up 0.30
15 utilities	69.91, up 0.53
65 stocks	181.48, up 0.71

Shares: 2,260,000.

Montreal closing averages:

Industrials	319.10, up 3.20
Golds	83.86, up 0.18
Utilities	143.30, up 1.90
Papers	1,683.99, up 14.16

Shares: 689,700.

Toronto closing averages:

Industrials	491.69, up 5.27
Golds	86.96, up 0.16
Base Metals	244.79, up 1.62
Western Oils	158.65, up 3.42

Shares: 4,331,000.

TORONTO MINES

	Bid	Asked
Akaitcho Yk	53	55
Algom Ur	16¼	17
Amal Larder	16	17
Amer Neph	235	245
Anacon Ld	228	230
Anglo-Huron	12½	12¾
Arjon	32	34
Ascot Mtls	19	20
Aumacho	38½	39
Aunor	212	215
Bagamac	9	10
Barnat	62	65
Barvue	101	104
Barymin	245	250
Base Mtls	82	83
Baska Uran	27	27½
Beaucage	225	230
Beaver Ldge	47	48
Belcher	345	350
Belleterre	220	224
Bevcon	35	37
Bibis Yk	10	11
Bicroft Ur	250	254
Black Bay	67	69
Bralorne	530	540
Broulan	140	142
Brunswick	11½	13
Buffadison	10	11½
Buff Ank	74	80
Buff RL	9½	10
Bulldog Yk	12	13½
Bulolo	515	545
Callinan	21½	22
Camp Chib	18¼	19¼
Camp RL	540	550
Cdn Malartic	41	45
Can-Met-Ex	205	209
Cariboo Gld	53	60
Cassiar	825	850
Castle-Tret	400	425
Central Pat	138	144
Central Por	13½	14
Chem Res	510	525
Chestervle	40	43
Chimo G	110	114
Chromium	350	370
Cobalt Cons	66	68
Coch Wilns	93	95
Coldstream	146	150
Contaurum	41	58
Con Denison	970	980
Con Disc	360	370
Con Halliwll	169	170
Con Howey	400	425
Con Mosher	77	—
Con Nichol	13	15
Con North	100	102
Cons Sud Bs	380	385
Conwest	750	775
Copper Clifc	360	365
Coulee	130	132
Cusco	18	19
D'Eldona	19½	21
Delnite	75	79
Detta Mn	14½	15
Dome	13⅝	14⅛
Donalda	56	58
Duvex	35	36
Dyno	105	115
East Malar	178	182
East Sulli	610	620
Estrn Mct	67	69
Eastern Ser	670	675

Emerald	17	20
Eureka	160	165
Falconbdge	37⅝	38
Faraday	160	165
Frobisher	435	440
Geco	17	17¼
Geo Scien	170	175
Giant Yk	570	580
Glen Uran	107	108
Goldale	29	—
Gold Crest	23½	25
Golden Man	281	289
Goldfields U	30	31
Graham B	24	24½
Grandines	31	33
Granduc	615	650
Gunnar G	17½	18
Hasaga	19	20
Headway	133	135
Heath	26	28
Heva	10	11
High-Bell	28	30
Hollinger	27½	27¾
Hudson Bay	90½	91
Indian Mnes	24	25
Inspiration	120	135
Iso Uran	25	—
Jack Waite	26	28
Jacobus	31	33
Jellicoe	20	21
Joburke	22½	23
Joliet Que	140	141
Jonsmith	30	35
K-Addison	21⅜	21¾
Kilembe Cop	350	355
Kirk HB	94	95
Kirk Lake	155	164
Labrador	22½	22¾
Lake Cinch	60	75
Lk Dufault	250	260
Lk Lingman	18	19
Lakeshore	435	475
Lake Wasa	22½	26
La Luz	405	410
Lamaque	275	300
Leitch Gd	70	75
Lexindin	22	23
Ltl Lng Lac	285	290
Lorado Ur	111	113
Louvicourt	23	25
Lyndhurst	132	137
Macassa	195	198
MacDonald	90	95
Macfie	13	14¾
Mackeno	38	40
Madsen RL	242	245
Malartic G	155	160
Maritimes	270	271
Mrtn McNly	16	17
May Brun	110	112
McIntyre	86	87½
McKenzie RL	34	35
McMarmac	14	16
McWatters	44	45
Mentor Ex	45	46
Merrill Is	273	281
Meta Ur	34	35
Mining Corp	24½	24¾
Mogul	315	320
Nat Exp	54	56
Nes Lbne	125	126
Nw Calumet	70	75
New Delhi	101	102
Nw Dicknsn	160	162

Nw Hrricna	23½	24
New Jaculet	192	194
New Jason	20	21
Newlund	67	68
Nw Mylamac	16	16½
Nw Thurbois	17	18
Nickel Rim	400	410
Nipissing	375	380
Nisto	20	21½
Noranda	59¾	60
Norgold	21	22
Normetal	670	680
Norpax	161	163
North Inca	8¾	9
Nudulama	42	45
O'Brien	87	87¼
O'Leary Mal	26	27
Opemiska	13⅝	14
Osisko	44	45
Pacific E	12½	13
Pamour P	59	60
Parbec	12	13
Paymaster	30	31
Pd Oreille	430	450
Perron Gd	25	28
Pickle Crow	140	145
Pioneer Gd	166	185
Placer Dev	12¾	12½
Pow Rouyn	60	61
Preston E	630	640
Pronto	573	580
Que Chib	205	207
Que Cop	187	190
Que Lab	17	18
Que Lithium	11	11¼
Que Man	103	125
Que Met	340	345
Quemont	26½	27
Radiore	110	112
Rayrock	160	162
Reeves McD	218	222
Rix	92	94
San Antonio	80	82
Shawkey	15½	16¾
Sheep Crk	148	155
Sher Grdn	930	935
Sigma Mns	490	495
Silanco	13½	15
Silv Miller	130	132
Steep Rock	10	12
Sudbury C	14½	15
Sullivan C	530	535
Sylvanite	128	134
Tk-Hughes	195	200
Temagami	605	650
Thompson	170	180
Trans-Res	40	42
Ud Asbestos	685	695
Ud Estella	20	21
Ud Keno	600	610
Ud Mntaubn	22	24
Up Canada	85	90
Ventures	44	44½
Viola Mac	185	189
Wte Amulet	14½	15
Wt Ashley	15	16
Willroy	235	249
Wiltsey C	12	12½
Winchester	10	11
Wrt-Hrgrvs	177	180
Yale Lead	30	35
Yk Bear	225	226
Yukeno	11	13
Zenmac	38	40

TORONTO-MONTREAL INDUSTRIALS

Abitibi com	41	41¼
Abitibi pfd	24¾	25
Acadia Atlc	9¾	10¼
Do A	21½	22
Algoma Stl	124	126
Aluminum	143½	145
Do 4½% pf	50⅞	51
An-Cn Pulp p	52¼	52¾
Argus Corp	21¾	22
Do 2.40 pfd	53½	54
Do 2.50 pfd	46½	47¼
Atlas Steel	27¾	28
Bathurst A	63	63½
Beatty Bros	7	7½
Bell Tele	47	47¼
Brazilian Tra	7⅛	7¼
BA Oil	46⅝	46¾
BCE 4% pfd	88	88½
Do 4¼% pf	45¼	47½
Do 4½% pf	48½	49
Do 4¾% p	101	103
Do 5% pfd	52	53¾
BC Forest P	15¾	16
BC Packer A	15	15½
Do B	13⅝	13⅞
BC Power	46½	46¾
BC Tel	48¼	48¾
Building Pro	—	38½
Burlington S	29	29½
Burns & Co	12½	12¾
Calgary Pwr	64½	65
Cda Cement	33½	34
Do pfd	29½	30
Cda Iron Fds	36¾	—
Ca Packer A	38½	—
Do B	34¼	35¼
Cda Permt	87½	90
Cda Steam	26	26¼
Do pfd	12¼	12¾
Cdn Brew	29⅝	30
Do pfd	30	30¼
Cdn Canners	40	41
Cdn Celanese	16	16½
Do 1.75 pfd	30	30⅜
Cdn C & Cel	9⅛	9¼
Cdn Drd & D	21⅛	22¼
Cdn Loco	28	30¾
Cdn Oil	27	27⅛
Cdn Pete pfd	29⅝	30
CPR	32	32¼
Cdn Vickers	35	36
Chrysler	63⅛	64½
Cockshutt	6½	6¾
Cons M S	31¼	31½
Cons Gas	24	25
Corby's A	16	16⅛
Do B	15	16
Crwn Zeller	63⅛	63¼
Dst-Seagrm	36⅞	37
Dom F & S	34¼	34⅝

Do pfd	102¾	—
Dom Mag	16¼	16½
Dom Stl & Cl	24⅝	24⅞
Dom Stores	40¼	41
Dom Tar C	18¼	18½
Dom Textile	7⅝	8
Dow Brew	—	35½
Eddy Paper	61	62
Fam Play	16⅞	17
Fanny Farm	22¼	23
Federal Grn	30¾	31½
Ford A	130	131½
Foundation	25	26
Fraser Co	38	39
Gatineau Pw	28½	29
Gen Dyn	65	66
GM	46¼	46½
G S W	8	8½
Goodyear	132	135
G L Paper	50¼	50½
G W Coal A	10¼	10¾
Do B	9½	10
Gypsum	36½	37½
Hamil Cot	13½	14½
Hindex Dau	49½	
Hayes Steel	28½	31
How Smith	45½	46
Imp Oil	55¼	55½
Imp Tobac	12	12¼
Do 4 Pf	6½	6⅝
Ind Accep	55½	55¼
Int Bronze	11	11⅜
Do Pfd	23	23
Int Metal A	42¾	43¼
Int Nickel	97⅝	98
Int Paper	135½	138
Int Pet	34½	34⅞
Int Utilities	53	53½
Kelvinator	12½	13½
Labatts	21½	22
Laur Secord	19	20⅜
Loblaw A	49	53
Do B	79½	83
Ldn Hose A	6½	7
Mc & Bl B	43½	44
Mpl L Mill	8⅛	8¼
Massey-H	7⅝	8
Do pfd	—	94
Maxwell	7	7⅛
McColl Fr	64	64½
Do pfd	97	97⅜
Merc Mills	9	10
Miltn Brick	390	400
Mdrn Cntn	12⅛	14
M & O Paper	38⅛	
Molson A	23½	24
Do B	22½	25
Mon Knit	450	500
Mont Loco	16⅝	16¾

Moore Corp	48½	49
Nat Drg	11¼	11½
Do pfd	11½	12
Nat Groc	20	22
Nat Hose A	5	
Do B	5	5¼
Nat Stl Car	29	29½
Ont. Steel	26¾	27
Orange Cr	375	390
Page Hersey	90½	91
Penmans	23¼	24½
Powell River	54⅝	55⅝
Power Corp	66	68
Press Metals	34¾	35¾
Price Bros.	70¼	—
River Silk A	11⅛	11¼
Do B	185	—
Russell In	11½	12
St. Lawr Cor	82½	83
Shawin Com	89	90
Sick's Br Cm	25	25⅝
Do VT	25	25⅝
Silv Dairies A	11½	12
Simpson	21	22
Southam	48	—
Stand Paving	41	42
Stedman	24½	25¼
St of Canada	67½	68
Supertest Cm	30	44
Tamblyn	42¾	42⅞
Taylor, Pear	10	—
Do Pfd	10¼	10¾
Tip Top Tail	10½	11
Trad Finan A	44½	45
Do B	47¼	49
Union Gas	56½	57¾
Uni Corp A	30	—
Do B	24½	26½
Uni Fuel A	56½	58½
Do B	38	38½
United Steel	15⅛	16
Hiram Walk	71⅝	72
Westeel	18⅝	19½
West Can Br	30	30¼
West Groc A	38¼	38½
Geo Weston A	22½	22⅞
Do B	22⅜	23
Do Pfd	98	100
Wpg Gas	13¼	14
York Knit A	150	175
Zellers	25	29
BANKS		
Montreal	55	55¼
Nova Scotia	60	61
Commerce	54⅞	55
Imperial	59	60
Tor-Dominion	45¾	46¼
Royal	63⅞	64

NEW YORK

	Close
Allied Chemicals	117⅝
ATT	181⅞
American Can	46
American Smelter	54½
American Tobacco	79½
American G & E	39⅛
Anaconda Copper	76⅝
Atchison Topeka	159½
Atlantic C Line	55½
B & O Railway	48¼
Bethlehem Steel	159⅝
Boeing Aircraft	93⅞
Burroughs	43½
CPR	32½
Chrysler	64⅝
Cleveland Elec	42
C & O Railway	64⅛
Columbia Gas	16
Con Edison	48
Detroit Edison	34¼
Douglas Aircraft	81
Du Pont	218¼
Delaware & Hudson	28¼
Eastman Kodak	98¼
Ford	58¼
Gen Electric	62
Gen Foods	48¼
Gen Motors	47⅜

Goodyear Tire	77⅜
Great Northern	43⅝
Gulf Oil	134½
Homestake Mining	32½
Houston L & P	50½
Inter Harvester	38⅝
Inter Bus Machine	505
Inter T & T	32⅜
Inter Nickel	99⅞
Johns Manville	53⅝
Kennecott Copper	130
Lockheed	45½
Montgomery Ward	43⅝
National Distillers	25⅝
New Haven	19⅝
Shell Oil	84½
NY Cent	38⅝
Niagara P	31½
Norfolk West	70⅝
North Pac	41⅞
Ohio Oil	41⅝
Pac Gas-El	50⅞
Paramount	32½
Penn RR	24⅛
Peoples Gas	166
Phila Elec	39½
Proct Gam	50⅜
Pub Svc	34⅛
Radio Corp	45⅝

Rep Stl	48¼
Rock Is	39½
Ryl Dtch	114⅛
Safeway	57⅜
Schenley	19⅝
Sears Roe	33⅝
Sinclair Oil	66⅝
Socony	59⅝
C Cal Pac Edison	52
Southern Pac	51⅝
Southern RR	46⅛
Sperry	24⅝
St Regis Paper	58¼
Stand Calif	55⅜
Stand Oil NJ	60½
Studebaker	7⅝
Sunray O	25⅝
Texas Corp	66⅞
20th Cent Fox	24½
Un Carbide	120⅝
Un Pac	173
Untd Aircraft	34⅛
US Rubber	54
US Steel	61¼
Univ Pic	24¼
Westghse	54½
Woolwrth	48¼
Zenith	113½
Wilson & Co	15¼

TORONTO OILS

Sales		High	Low	Close
500	Acme	—	—	22
1800	Ajax	78	75	75
188925	American Led	135	127	130
16500	Anchor	21	20	20
600	Anglo American	14½	14¼	14⅛
930	Bailey Selburn	14½	14¼	14½
5350	Banff Oils	299	280	287
3500	Bata Pete	15½	15	15
5200	Britalta	325	300	300
1700	Calgary & Edm	25⅞	25⅝	25⅝
10600	Calnorth	34	30	30
1402	Can Oil Lands	325	315	325
2000	Can Admiral	69	67	69
625	Can Collieries	10¼	10	10¼
1920	Can Atlantic	825	810	825
8640	Can Devonian	900	880	885
742	Can Oil	27	26½	27
36315	Can Pipeline	455	415	445
22180	Central Leduc	495	450	490
1500	Charter Oils	210	206	206
1000	Commoil	490	470	475
2900	Cons Allanbee	—	—	18
31735	Con Micmac	490	460	465
4000	Cons Peak	15½	15	15½
500	Dalhousie	—	—	19
27765	Del Rio	395	355	390
2600	Devon Leduc	170	163	165
400	Dome Western	—	—	830
11800	Duvex	36	35	36
1100	Fargo Oil	330	325	330
450	Gen Pete A	520	510	520
250	Great Plains	—	—	42¼
3800	Great S Grass	345	330	345
4400	High Crest	37½	36	36
4900	Highwd Sarcee	44	41	44
274	Home Oil A	12⅝	12½	12⅝
100	Home Oil B	—	—	11¾

Sales		High	Low	Close
585	Husky	—	—	96
1480	Inter-Pr Pipe	44½½	44	44⅝
1100	Jupiter	250	245	245
12500	Kroy	239	231	236
11800	Liberal	330	320	330
2000	Long Island	—	—	16
300	Merrill Pete	—	—	17⅞
85058	Mid Continent	145	133	143
2710	Mid Western	450	440	440
3500	National	540	420	505
5350	New Bristol	153	150	153
700	New Brit Dom	257	250	255
1400	New Gas	168	164	164
1390	New Superior	260	245	260
47900	Norpax	164	154	156
1948	Nth Canadian	680	670	670
1139	North Star	15¾	15½	15¾
3640	Okalta	270	265	270
1760	Pacific Pete	20	19¾	20
1000	Pan Western	—	—	36
750	Peace River	12⅞	12¾	12⅞
1900	Peruvian Oil	215	210	215
16850	Petrol O & G	140	124	130
700	Ponder	—	—	75
3000	Roxana	—	—	12
810	Royalite	13⅞	13¾	13⅞
700	Scurry	—	—	13½
700	Sapphire	—	—	265
1000	Souris	—	—	30
15500	Spooner	42	40	40
1000	Stanwell	67	66	67
500	Texas Calgary	—	—	87
3000	Trans Empire	225	214	214
153350	Trans Era	49	46	47
843	Trans Mount	78	75½	77⅞
6330	Triad	995	950	995
16300	United	250	241	241
2500	Wilrich	45	44	45

INVESTMENT FUNDS

Cana Fund	3740	3927
Can Invest Fund	969	1062
Commonwealth Intl	843	926
Leverage of Cda	614	675
Balanced Mutual	541	595
All Can Comp	550	598
All Can Div	510	554
Mutual Accum	689	748

Mutual Income	552	600
Grouped Income	410	448
Trans Canada	650	690
Corp Invest	921	1001
Invest Mutual	1070	1157
Timed Invest	940	
Growth Oil & Gas	730	776
Growth Mines	471	495

GRAIN

WINNIPEG

WINNIPEG (CP) — Broad gains in rye appeared in active trade today on the Winnipeg grain exchange. The gains were stimulated by advances in wheat and rye prices in the United States and the announcement by the American government of a new subsidy policy under which export wheat purchases will be routed through open market at Chicago.

Oats and barley had fair domestic shipper and export demand. A small quantity of barley was reported sold to the United Kingdom. Flax prices were irregular, with selling by U.S. interests and a few export orders on recessions.

(By James Richardson & Sons)

	Open	High	Low	Close
Oats—				
July	81¼	81¼	81	81
October	80¼	80⅜	80	80
December	77½	77⅝	77¼	77⅜
Rye—				
July	129	130¼	128½	129⅝
October	126⅝	130	126⅜	127½
December	127	128⅝	126⅛	126⅝
Barley—				
July	108	108	106⅝	106⅝
October	106	106¼	105	105
December	102	102	101⅝	101⅝
Flaxseed—				
July	351½	351½	347	347½
October	315	315	312½	313¾
December	297	299⅝	296	297⅝

Cash Grain Close

Oats—2 cw 84.

Barley—1 and 2 cw 118⅝.

Rye—1 and 2 cw 129⅝.

Flax—1 cw 349½.

CHICAGO

CHICAGO (AP) — Wheat soared on the board of trade today in response to a new government export policy, announced during the weekend.

The strength in wheat was reflected in rye, which also scored substantial gains. Other cereals were mostly firm although gains were not large. At times oats dipped under the previous close.

	Open	High	Low	Close
Wheat—				
July	215½	215½	212¼	214¼
July	215½	215⅝	212¼	214⅜
September	215	220	215	217¼
December	220	223	218⅝	221½
Corn—				
July	153	153¼	151¼	151½
September	149	149⅝	148⅝	148⅝
December	137⅞	138¼	137¼	137⅝
Oats—				
July	73⅝	73⅝	72¼	72⅝
September	74⅞	75	73⅝	73⅞
December	77	77¼	76	76¼
Rye—				
July	136	138½	134½	137⅝
September	138	141½	136½	140
December	142	146	141	144¼
Soybeans—				
July	265	268	264	266
September	252½	252¾	252¼	251½
November	245½	246½	244½	245

$ EXCHANGE

VICTORIA—Banks buying U.S. cheques at 2¼ per cent discount. Cash at 2½ per cent discount. Silver at 5 per cent. Selling cheques at 1½ discount and cash at 1½ per cent discount.

GREATER VICTORIA SCHOOL DISTRICT
No. 61

SEALED TENDERS will be received by the Secretary-Treasurer of the Greater Victoria School Board, Victoria, B.C., for the erection of an addition to the Cedar Hill Elementary School.

Tenders will be opened in public at 5.00 p.m., PDT, Wednesday, July 25, 1956, at the offices of the School Board, 1047 Joan Crescent, Victoria, B.C. Tenders must be good for thirty (30) days and must be accompanied by a surety bond in the form prescribed which binds the tenderer and the surety in an amount equal to 10% of the tender, and a total of 50% of the tender if accepted. A definite surety bond must be delivered within ten days after the award of the contract to the successful tenderer and the surety must be approved by the owner. Bonds will be returned to unsuccessful tenderers as soon as possible after tenders are opened.

Fifteen per cent of each progress estimate will be retained until forty days after acceptance of the building by the Owner and Architect.

The lowest or any tender will not necessarily be accepted.

Plans and specifications may be obtained from the office of John A. Di Castri, Architect, on receipt of deposit check in the amount of Ten Dollars ($10.00) which will be refunded when the plans and specifications are returned in good condition to the office of the Architect.

JOHN A. Di CASTRI,
Architect,
1405 Douglas Street,
Victoria, B.C.

THE CORPORATION OF THE DISTRICT OF SAANICH
TENDERS FOR PROPERTY

Sealed tenders are invited for the purchase of the following properties:

I. Lots 18, 19, 20, 21, 22, 23, 25 and 26, Block 1, and Lots 13 and 14 of Block 2, all in Section 62 Victoria District, Plan 1321, located on Camrose Crescent, east of Maplewood Road.

II. Lot 24, except the westerly 4½ feet, Block 8, Section 49, Victoria District, Plan 1178, located on the east side of the Patricia Bay Highway (Douglas Street) between Canterbury Road and Ralph Street, on which is constructed a concrete foundation.

Tenders may be for cash or on terms of 20% cash and the balance payable over two years with interest at 5% on the unpaid balance.

Tenders must be accompanied by a certified cheque for 10% of the amount tendered. The deposits of unsuccessful tenderers will be returned. The deposit of the successful tenderer will be forfeited to the Corporation if he fails to complete the transaction within 14 days of notification of acceptance of his tender.

The following additional conditions of sale shall apply in regard to properties included in Item I.

a. It is to be expressly understood that in accordance with the established policy of Municipal Council, any services or improvements desired to benefit the said lots will only be installed if applied for as "local improvement" works.

b. Sale of these lots will be subject to the successful tenderer granting such easements for sewer and storm drain purposes as are required, details of which are shown on a plan available for perusal at the office of the Municipal Engineer.

c. Tenders may be for individual lots or in groups of lots as desired.

Tenders to be marked "Tender for Property" and to be in the hands of the Municipal Clerk, Municipal Hall, Royal Oak P.O., V.I., B.C., not later than 5.00 p.m., Friday, July 27, 1956.

The highest or any tender not necessarily accepted.

G. HAYWARD,
Acting Municipal Clerk.

MARKET SUMMARIES

Industrial Index Hits Record High

TORONTO (CP)—Industrials continued their brisk march forward with the rest of the stock market following suit in mid-afternoon dealings today. The industrial index was up almost five points to an all-time high of 491.23 points.

Western oils slipped, but only fractionally, after attaining a record high with an advance of more than three points. Base metals were ahead almost two points.

Papers, utilities, constructions, refining oils, financial institutions and manufacturers provided industrials with strong gains. Algoma Steel was up 3½ points. McColl added 2¼ and Southam two points. Trans Mountain gained 1⅞.

Consolidated Smelters paced senior base metals higher with a point gain. Nipissing advanced 20 cents among juniors. Lake Cinch moved ahead 25 cents in uraniums. Northspan lost 20 cents and Consolidated Denison 15 cents.

National Peter featured western oils, gaining 80 cents. Triad was up 50 cents and Central Leduc 40 cents. Consolidated Mic Mac lost 15 cents.

VANCOUVER

VANCOUVER — Bethlehem Copper continued to gain as it opened at 2.25 and rose to 2.36, with a last reading of 2.34 at noon, selling 15,000 shares. Vantor sold 35,500 as it opened at 1.91, rose to 1.97, and then dropped for a last reading of 1.90, while Tropan sold 4,500 between .42 and .44.

MONTREAL

MONTREAL (CP) — Industrials on the Montreal and Canadian stock exchanges were generally higher today, led by scattered strong spots which appeared in moderate afternoon trading.

Refining oils featured the action as McColl gained 2½ and B-A added 1½. Trans Mountain climbed two points in pipe lines. Algoma jumped six points as Dosco firmed ⅜ in steels.

Base metals were steady to narrowly higher as Aluminum was unchanged and Smelters tacked on ⅜. Papers were fractionally improved with Consolidated up ⅜. In utilities Shawinigan added ⅜.

NEW YORK

NEW YORK (AP)—Oils and selected issues kept the stock market on the upside by a slim margin late this afternoon.

Leading stocks were up from fractions to around a point and a few outside gainers advanced three points or so. But many earlier gains were trimmed as the session wore on and there was a scattering of losers.

Gains predominated among Canadian issues. McIntyre Porcupine led with a gain of 1⅛. Aluminum Ltd. was up ½, Distillers-Seagrams ⅜, Hudson Bay Mining ⅛, Walker-Gooderham ¼ and International Nickel ⅛. Granby Mining was down ⅜.

On the American stock exchange Loblaw B was up two points and Brazilian Traction and Shawinigan ¼.

LONDON

LONDON (Reuters) — Gilt-edged securities proved disappointing today on the London stock market after an encouraging start and prices were easier. In rails, Canadian Pacific and Dorada were firm.

There was a selective demand for industrials and steel and shipping shares reflected favorable weekend press comment.

Ford and Standard Motors were better and leading electricals were wanted. Canadian and English were firm in a quiet store section.

Miscellaneous leaders were supported. Kaffirs were generally easier under the lead of Free State Geduld and coppers were mixed. Leading oils were firm with Triad a good market but Trinidad Developments lost ground.

Closing prices: Associated Electric 68s 7½d, Associated Newspapers 13s 6d, Babcock & Wilcox 73s 6d, Blyvoors 21s 10½d, Bowater Paper Corp. 51s, British-Amer. Tobacco 49s 9d, British Celanese 15s 6d, Canadian Pacific $61, Central Mining 52s, Courtaulds 36s 3d.

Daggafontein 42s 6d, Daily Mirror 15s 3d, de Beers deferred 104s 10½d, de Havilland 20s 9d, Distillers 22s 6d, Dunlop Rubber 18s 4½d, Electric and M. 26s 3d, Ford 34s 6d, General Electric 56s 6d, Gt. Univ. Strs. 44s 7½d, Hudson's Bay Co. 192s 9d.

Strike Averted At Goodrich Plant

CINCINNATI, O. (UP) — A nation-wide strike at B. F. Goodrich Rubber Company plants was averted today when negotiators for the United Rubber Workers and the Goodrich Company signed a new contract, 90 minutes before the strike deadline.

Uranium Mine Sold For $15 Million

DENVER, Colo. (AP) — The Denver Post says the Happy Jack Mine in southern Utah has been reported sold for between $15,000,000 and $25,000,000 — believed to be the largest financial deal in uranium mining history.

The mine, located in uranium-rich White Canyon, was bought 10 years ago for $1,000.

TENDERS

SEALED TENDERS, addressed to the undersigned and marked "TENDER FOR SINGLE DWELLING AT DISCOVERY ISLAND," will be received up to 3.00 p.m. (E.D.S.T.), FRIDAY, AUGUST 3, 1956, for the construction of a Single Dwelling at Discovery Island, approximately 25 miles northwest of Vancouver, B.C.

Plans, specifications, labor conditions, contract form, form of tender and return tender envelope may be obtained on application to the District Marine Agent, Department of Transport, Federal Building, Victoria, B.C., upon receipt of an accepted cheque made payable to the Receiver General of Canada for the sum of $25.00. This cheque will be returned upon the return of the plans and specifications in good condition. Additional information required with regard to interpretation of plans and specifications may be obtained from the aforementioned District Marine Agent.

Plans and specifications will also be on display at the Building and Construction Industries Exchange, 342 West Pender Street, Vancouver, B.C.

Each tender must be accompanied by a security deposit equal to ten per cent (10%) of the tender price which security deposit will be forfeited in the event of a tenderer refusing to enter into a contract on the basis of his tender if called upon do do so, or failing to satisfactorily complete such a contract. Cheques of unsuccessful tenderers will be returned.

Any tender not accompanied by a security deposit as described will not be considered.

The Department does not bind itself to accept the lowest or any tender.

F. T. COLLINS,
Secretary.

Department of Transport,
Ottawa, Ontario, July 6, 1956.

BUY YOUR BOAT, ENGINE OR MARINE EQUIPMENT . . . ON EASY TERMS.
Take 2 Years to Pay
Angus Marine
2220 Douglas St.

Does your business need the added efficiency of
B.C. TELEPHONE
TELETYPE?
Our new booklet, "How B.C. Telephone Teletype Can Help Your Business," gives complete information on this efficiency-boosting service for firms large and small. For your free copy, write or phone "Special Sales" at your nearest telephone business office.

BRITISH COLUMBIA TELEPHONE COMPANY

U.S. Economic Pace Reaches Long-Sought $400 Billion Rate

WASHINGTON (AP) — The total production of goods and services in the United States passed the $400,000,000,000 annual rate in the final quarter of 1955 and rose to an even higher rate of $403,400,000,000 a year in the opening quarter of 1956, the government reported Sunday.

Economists and government officials long have talked of the day when the economic pace would reach a $400,000,000,000-a-year rate. President Eisenhower has said the U.S. economy should grow to $500,000,000,000 annually within the next 10 years.

The commerce department's revised figures for the last two years and the first quarter of 1956 showed the gross national product almost doubling from the $209,250,000,000 it reached in 1946. In 1939 the total was just over $91,000,000,000.

Besides reporting a record for output of goods and services, the July survey of current U.S. business to appear soon will show that: National income edged upward to a new annual rate of $335,000,000,000.

The big thrust came from public spending. The public boosted its outlay for personal consumption by more than $2,000,000,000 the first quarter of this year compared with the windup of 1955. The new rate of nearly $262,000,000,000 annually was $8,000,000,000 higher than 1955.

Eisenhower Resumes Duties

WASHINGTON (AP)—President Eisenhower returned to the White House Sunday night, five weeks after undergoing abdominal surgery.

The president, accompanied by the White House physician, was driven back to the capital from his farm at Gettysburg, Pa., where he had been resting and recuperating from the operation for the last two weeks.

Eisenhower was described by a top aide as "enthusiastic" about resuming his duties. It was the president's first return to the executive mansion since he was removed to Walter Reed Army hospital in an ambulance for an emergency operation June 9.

Eisenhower arrived by automobile after a drive of a little more than two hours from Gettysburg.

LEASE
A New '56 METEOR V8 $58.50 A Month
GLADWELL'S

T. H. BURNS & CO. LTD.
415 CENTRAL BUILDING — PHONE 4-8157 - 8
Stockbrokers and Investment Dealers
FAST SERVICE TO ALL EXCHANGES BY DIRECT WIRE
Torquil H. Burns, Managing Director

. . . LIKE EASY PAINTING?

Monamel*
FOR ALL INTERIOR SURFACES
3968-1

Victoria Retail Lumber Yard Ltd.
1901 Government St. 2-2139

Always Available at
STEWART AND HUDSON
405 Gorge Road 2-2171

Your General Paint Dealer
James Bay Hardware Ltd.
220 Menzies 3-0411

GENERAL PAINT STORES
1465 Douglas St. 3-0013

Today . . .

Today, July 16th, approximately 125,000 Canadian shareholders of Bell Telephone Company of Canada will receive their dividend cheques . . . the 289th consecutive dividend paid since 1881.

Bell Telephone shares can now be purchased to yield about 4.25% . . . a satisfactory return. We recommend them for investment and will gladly tell you the most advantageous way to buy . . . either by the purchase of rights or shares.

We suggest all shareholders and others who own Bell Telephone rights exercise them without delay . . . they expire on July 27th, and after that date are valueless.

We will be glad to help you purchase shares or exercise your rights.

A. E. Ames & Co.
Limited
Business Established 1889
Royal Trust Building, Victoria—Telephone 3-4171

Company Executives and Professional Men
FREE YOUR CAPITAL INVESTMENT
Save Dollars with an OLSON LEASE PLAN

Here are the FACTS on the BEST LEASE PLAN in town
- No Capital Investment
- No Maintenance Cost or Concern
- Accounting Convenience
- Low Operating Costs
- Plymouth Prestige and Performance
- Convenient Location
IT'S MONEY IN THE BANK
DRIVE A '56 PLYMOUTH FOR AS LOW AS $58.50 A MONTH!
DISCUSS OUR LEND LEASE PLAN TODAY • A PHONE CALL WILL ARRANGE AN APPOINTMENT
KNOW YOUR TOTAL COST OF OPERATION IN ADVANCE
NO COSTLY TIEUPS OR DELAYS ANYTIME . . .
WE GUARANTEE YOU 24-HOUR SERVICE
OLSON MOTORS Ltd.
PHONE 4-1144 1060 YATES

my side of the story

A continuing series
BY THE DUCHESS OF WINDSOR

In our flight across France there was no shaking off the pursuit now, and for an hour we drove in the company of our unwanted escorts, a long line of cars moving almost bumper to bumper at breakneck speed. Every now and then one of the pursuers would roar past for a closer look at the quarry.

Directly ahead of our route was the town of Vienne, famous, among other things, for the Restaurant de la Pyramide, which has one of the finest cuisines in the world.

From my previous travels I had come to know its proprietors, Monsieur and Madame Point, upon whose discretion and solicitude I was sure I could count.

We arrived there about three in the afternoon, our pursuers breathing down our necks. They followed Perry and me into the building but kept their distance.

Nobody tried to force me into giving an interview. But there was no mistaking the look of triumph on the faces of the reporters. They had run me down and did not propose to let me get away again.

Madame Point took me up to her own room. I was desperately tired and I had not eaten all day.

While Madame Point went to order a simple lunch, I finally succeeded in reaching David on the telephone. The connection was almost intelligible. I repeated the gist of the message I had tried to get through to him from Evreux. David was reassuring but non-committal.

PRIVATE ROOM

So that our group would not be bothered, Madame Point insisted on serving our lunch in her private banquet hall, a room large enough to seat at least 40.

In this setting of lonely grandeur Perry and I lunched together at the far end of the room, while Evans ate alone at the other end, his eyes trained on the door.

It was Madame Point who came forward with a brilliant scheme for rescuing us from our pursuers.

The Press was also hungry, and had ordered en masse a meal that must have made formidable inroads upon their employers' bank accounts. Madame Point had sufficient confidence in the excellence of her husband's cuisine to be certain that the meal in preparation would engross them for several hours.

LOSING THE PRESS

"Meanwhile, madame," she said, "there is a back stairway leading down to the kitchen. There, easily reached from the top of a table, is a not-too-small window from which one might drop into a narrow alley not likely to be known to these strangers.

"If madame will give the necessary instructions to her chauffeur, Monsieur Point will guide the motor unobtrusively into the alley. And if madame herself is not opposed to a course which, while perhaps lacking in dignity, nevertheless will—"

"Madame Point," I interrupted, "I'm ready to try anything."

And it was in this manner that I made my escape, squeezing myself through a tiny window while Madame Point and Perry Brownlow braced a kitchen table beneath my feet, and Monsieur Point and Evans, disposed like acrobats outside in the alley, manoeuvred to catch me as I slid down.

RUSE WORKS

It was a feat that would, I am sure, have brought a nod of approval from Miss Charlotte Noland, my girlhood gym instructor of Arundell days. Perry Brownlow, after he had wriggled his way through the window in his turn, remarked dryly, "Too bad Stanley Baldwin missed that little scene."

In any case, the ruse worked. As we entered the car there came to us faintly from the restaurant the sounds of the press bloodhounds enjoying their fine luncheon.

Through the rest of the afternoon, in sleet and rain, over twisting roads, Perry took turns driving with Ladbrook.

The day had wearied us all; talk ceased; even the vigilant Evans dozed in his seat as the car sped down the all-but-deserted highways.

ALL ALONE

I felt most frightfully alone. It seemed that I had been gone from the Fort not for two days but for a lifetime. All that had happened to me there now took on an unreal and remote aspect.

Because of the storm, the roundabout route, and the time lost in Vienne, we were still three hours from Cannes, and I was afraid that Rogerses, thinking we must have stopped on the road for the night, might be about to go to bed.

It was then about 11 o'clock; we were approaching a town called Brignoles, and Perry decided we should telephone Herman. But Brignoles was shuttered for the night as tightly as only a French provincial town can be.

PUBLIC PHONE

The post office, where public calls are ordinarily made, was dark. Perry banged with his fists on the big front door. Suddenly shutters flew open, at least four heads popped out of windows, and there was directed at Perry a fusillade of Gallic indignation that could have started the cobblestones from the street.

Perry finally broke the barrage and made known his desire to use the telephone. An elderly gentleman with fierce mustachios bellowed back that the telephone was in plain sight in a box on the wall a short distance down the street.

He recommended that Perry use it, if, on further thought, he could find any rational justification for telephoning respectable people at such an outlandish hour.

Perry made his way to the box while Ladbrook and I followed slowly in the car.

WEDNESDAY: David stands firm.

Permits Needed Day to Day for Trash-Burning

All permist for burning rubbish within Victoria city limits have been cancelled until the present dry spell is over.

Fire Chief Frank Briers said permits will be issued from day to day to persons who telephone or appear at any fire station.

Daily permits are required even if an incinerator is used.

The action followed a number of chimney and grass fires in the city last week.

"It's getting pretty hazardous throughout the city," said Chief Briers. "The new rules will stay in effect until we get a break in the weather."

Similar regulations are also being enforced in surrounding municipalities.

In Esquimalt permits are issued only for incinerator fires which must be guarded with a garden hose.

Saanich and Oak Bay both require daily permits for all outside burning.

STRONGER LEAD

The addition of a small percentage of the element tellurium to lead doubles its strength.

SAW TRAIN WRECK ON TV SO BOYS DID JUST THAT

KENTVILLE, N.S. (BUP)—Four boys who said they learned how to derail a train by watching a television program were scheduled to reappear in the juvenile court Aug. 14 charged with being directly responsible for the derailment of a Dominion Atlantic Railway train.

The train left the rails and went over on its side up against a steep embankment. No one was injured.

EATON'S the store with more

Under Lovelies

Here, in our Lingerie Department you'll find a huge selection of the latest trends and materials that compose the under-garments for "milady of today." Our collections include a variety of the newest stretch nylon and nylon fabrics, as well as established lines of rayon underwear... also a large assortment of plain and novelty briefs. All make lovely gift ideas.

Choose from these well-known makers . . come see underlovelies by other designers, in our Lingerie Department, Second Floor. For quick, convenient service . . . phone 2-7141 and your selection will be delivered promptly.

LUXEEZ
A form-fitting brief with detachable garters. Wonderful for sportswear. Rayon or nylon, sizes 4 to 7. Pair
Rayon 1.95 Nylon 2.95

Vanity Fair
"Nycron" underwear . . . a blend of rayon and nylon, easily laundered and delightfully cool. Briefs, vests and panties in pink or white. Small, medium, large. EATON prices
1.39 to 1.99

HARVEY WOODS
Rayon or nylon, tailored panties and vests in comfortable, well-fitting styles.
Rayon 1.25
Nylon 2.75

BAN-LON
Stretchie nylon briefs in nylon mesh with dainty trim. Pair 1.69
Other stretch nylon briefs priced at 1.00 and 1.99

Vanity Fair
Many styles in plain or striped rayon. Vests have semi-opera or built-up shoulder straps. Briefs have cuffs or elastic legs, panties have cuffs, flare leg or bloomer style. Small, medium, large and outsize. EATON prices, from
89c to 1.19

Eatonia
Nylon panties in a style range to suit everyone . . . brief, flare or cuffed . . . also vests. Pink or white in small, medium and large. EATONIA value
1.69 to 2.50

EATON'S—Lingerie, Second Floor. Phone 2-7141

EATON'S the store with more

Fine, Dependable Cameras

Save those special moments to remember in later years . . . with a camera from EATON'S. Buy one . . . have it ready to catch the delights of your summer vacation and to photograph summertime visitors.

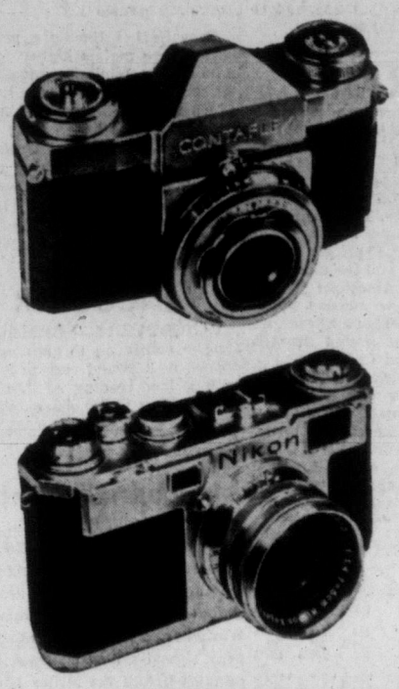

Zeiss "Contaflex"
Here is a camera that is easy to operate, because focussing is done through same lens that takes picture. Particularly suitable for fast action pictures. With fast f2.8 lens and shutter speeds from 1 second to 1/500 second. Each 164.00
Down Payment 17.50, as low as 10.00 monthly.

"Nikon" Camera
35-mm. camera with fast f1.4 lens that makes it possible to take pictures with available light. Single action rapid film advance lever is excellent aid for catching candid shots. Coupled range finder with outlined picture area. Complete with leather case. Each 355.00
Down Payment, 37.50, as low as 16.25 monthly.

"Asahiflex" Camera
(Not Illustrated)
Single lens reflex camera with f2.4 lens . . . interchangeable with wide range of telephoto lenses. Shutter speeds, 1/25 second to 1/500 second. Each 113.75
Down Payment 12.00, as low as 6.75 monthly.

EATON'S—Cameras, Main Floor. Phone 2-7141

EATON'S the store with more

Medicinal Needs

Check your medicine cabinet . . . make sure you have it well-stocked with all the household medicine needs you need such as these listed below . . . phone in your order and get quick, convenient service.

FOOT NEEDS
Dr. Scholl's Corn Pads. Pkg. 50¢
Freezone 39¢
Ice Mint. Pkg. 50¢ and 1.00
Quinsana Foot Powder Tin 65¢
Dr. Scholl's Air Pillo Insoles. Pair 65¢

"SAFETY FIRST" AIDS
J. & J. Band Aids, plastic strips. Pkg. 40¢ and 59¢
Gauze Bandage. 1½" 29¢ 2" 39¢ 3" 55¢ 4" 70¢
Adhesive Tape. ½" wide 33¢ 1" wide 53¢
Complete First Aid Kits. 75¢ to 5.75

STOMACH REMEDIES AND MILD LAXATIVES
Al-Caroid Powder. 2-oz. 65¢ 4-oz. 1.10
Pepto Bismal. 4-oz. 60¢ 8-oz. 1.00 16-oz. 1.80
Amphojel, liquid or tablets 1.35
Andrews Liver Salts. 4-oz. 45¢ 8-oz. 79¢
Sal Hepatica 43¢ 85¢ 1.00
Enos. Bottle 69¢ and 98¢

ANTISEPTICS
Cepacol. 6-oz. 70¢ 16-oz. 1.40
S.T.-37 5-oz. 75¢ 12-oz. 1.50
Lavoris. 4-oz. 39¢ 9-oz. 69¢ 20-oz. 1.19
T.C.P. 8-oz. 1.35

FOR ACHES AND PAINS
P.K.L. Absorbing Liniment 75¢
Elliman's Embrocation 65¢
Belladonna Plaster. 30¢

EATON'S—Toiletries, Main Floor. Phone 2-7141

EATON'S Your Value Headquarters for July

Offers Outstanding Savings Tuesday on

ONEIDA

"Presentation" Pattern

FLATWARE

Complete in De Luxe Drawer Chest

Less Than Half of Regular Open Stock Prices! Ordinarily 98.60
Save 49.65 on this Exceptional July Feature

EATON'S July PARADE of VALUES

53-Piece Set Service for 8
Plus 3 serving pieces:
Cold meat fork . . . gravy spoon . . . round pierced server. EATON July Parade Special,

48.95

Down Payment 5.00, as low as 5.50 monthly.

EATON'S and ONEIDA Ltd. combine forces . . . plan a Canada-wide promotion . . . making it possible for You to secure the flatware of your dreams at great, big dollar savings. Come in and check the quality features. There is an overlay of silver at the points of wear. Admire the pattern. It's a delicate floral called "Presentation." Buy Tuesday. You pay a very low price . . . receive a handsome, anti-tarnish chest in walnut veneer at no extra cost.

Set consists of:
- 16 teaspoons
- 8 dinner forks
- 8 salad forks
- 8 hollow-handled knives
- 8 dessert spoons
- 3 tablespoons
- 1 butter knife
- 1 sugar spoon
- 1 pierced server
- 1 cold meat fork
- 1 gravy ladle

De Luxe Drawer Chest:
- Handsome shaped front
- Choice of walnut, mahogany or blond finish
- Extra drawer
- Holds approx. 76 pieces
- Attractive, tarnish-resisting lining

EATON'S—Silverware, Main Floor. Phone 2-7141

6 Ways to Buy • Cash • Lay-Away • Charge • Deposit Account • Budget Plan • Revolving Credit

Phone and Mail Orders Will Be Carefully and Promptly Filled

B.C. Pioneer, W. J. Alder, 90 on Sunday

Vivtoria realtor and pioneer of Prince Rupert, William James Alder celebrated his 90th birthday Sunday.

He was born near Greenwich, England, and came to Victoria 40 years ago. He built the first commercial building at Prince Rupert for the old Grand Trunk Railway in 1909.

Mr. Alder was appointed commissioner of the city by the provincial government to take it out of the red during the depression. This was accomplished by 1940 and the city returned to normal municipal government although a large number of residents petitioned the cabinet to leave Mr. Alder as commissioner.

Join Communists

VIENNA (AP) — Austria's left wing Socialists, a splinter group numbering only a few thousand members, have announced they are merging with the Communists. Chairman Erwin Scharf said the Austrian Communists had changed their policy and "now are looking for an Austrian way toward Socialism."

Lions Kill 42

KAMPALA, Uganda (AP)—Lions have killed 42 persons in Uganda this year, the game department has announced. Two African herdsmen were the latest victims.

DODGE
MOST CAR FOR LEAST OUTLAY'
ROAF MOTORS LTD.

How to make money grow

In The Financial Post this week, see Pathfinder's clues to long-term profit in the stock market. Read, too, how Nestor's stock weathered the market bumps; check your investments against the six-months earnings of these twenty six selected stocks. Read The Post regularly for news that helps you make profitable decisions.

WAGES GOING UP

If steel wages go up, so can prices — and wages for all Canadians. Don't miss this special Post report on Canada's steel industry. Valuable now and as a year-long reference. The Post is on sale today.

20c at your newsstand
Yearly by mail $6; 2 years $11

THE FINANCIAL Post
481 University Ave., Toronto 2
The MACLEAN-HUNTER Newspaper for all Businessmen

Dr. McCann's* Shoes for Women

Smartly-styled shoes of soft, flexible kidskin leathers with leather soles. Cushionized "Archsta" insoles to gain maximum comfort and finished with an arch support which gives the utmost in support. Choose from cuban heel oxfords with perforated pattern on the vamp . . . moccasin vamp oxfords with high cuban heel . . . strap shoes with cuban heels. Sizes 4½ to 9. Pair 7.95

* Trade name.

EATON'S—Family Shoe Centre, Second Floor. Phone 2-7141

It Pays to Shop at EATON'S STORE HOURS: 9 a.m. to 5.30 p.m. Wednesday, 9 a.m. to 1 p.m.—Phone 2-7141 THE T. EATON Co CANADA LIMITED

LATE SPORT RACES

FOUR STAR FINAL

NEWS FLASHES STOCKS

Cloudy, Becoming Sunny, Warm
Details on Page 5

Victoria Daily Times

The Home Paper
TELEPHONE 2-3131
Circulation (to 8 p.m.) ____2-3131
Classified (to 8 p.m.) ____2-3131
NIGHT
Night Editor (to 11 p.m.) _2-3135

VOL. 123, No. 166 ★★★★ VICTORIA, B.C., MONDAY, JULY 16, 1956—22 PAGES PRICE: 10 CENTS SATURDAY, 14 CENTS

FIRST PRACTISE SWIM BY MARILYN TUESDAY

FINAL ★ ★ ★ ★ BULLETINS

Calgarian Dies in Cliff Fall

WEST GLACIER, Mont. (AP)—Kenneth Matheson, 48, Calgary, Alta., was killed Sunday night in a 100-foot fall over a cliff in Glacier National park.

Companions told chief ranger Elmer Fradmark that Matheson stepped over a rock guard wall to pick up a leaf about 8.30 p.m. when he lost his balance and fell.

Racing To Stay at Hastings

VANCOUVER (CP)—Re-opening of the Marpole bridge will not bring racing back to Lansdowne park.

The remaining 15 days of the B.C. Turf and Country Club's 35-day meeting will be held at Hastings park. The meeting was switched to Hastings last Wednesday after the Marpole bridge closed down.

Reform School Term for Shooting

SECHELT, B.C. (CP)—A 15-year-old boy has been sentenced to an indeterminate sentence in reform school after being found guilty in juvenile court of criminal negligence in connection with the shooting death of 65-year-old Mrs. Francis Flynn.

The boy, whose name has not been released, was originally charged with murder. The count was reduced.

First Pipeline Section Laid

SWIFT CURRENT, Sask. (CP)—The first piece of pipe for the western section of the Trans-Canada Pipe Lines project was lowered into a ditch today in this southwestern Saskatchewan area.

The construction crew working on the second spread of the 574-mile western leg of the natural gas line put down the first section of 34-inch pipe in the Leinan area, 16 miles north of Swift Current.

Charge Laid in Safecracking

(See Story on Page 5)

VANCOUVER (CP)—A 38-year-old Vancouver man was charged today with the $14,000 safecracking Saturday of a Super-Valu market in Kelowna.

Sgt. Kelly Irving of Kelowna RCMP read the charge to George Paton following his arrest here. Paton was already out on $5,000 bail on a charge of breaking and entering the Pacific Produce Co. here July 1.

Talks Planed on New Boat Rules

OTTAWA (CP)—The government plans to hold talks with small boat operators and manufacturers before putting into effect its proposal to licence operators of Canada's growing fleet of pleasure craft.

Leopold Langlois, parliamentary assistant to Transport Minister Marler, told the Commons railways committee today that questionnaires also have been sent to operators to get their views.

Four Aboard Missing Plane

YAKIMA, Wash. (AP) — Military and civilian search planes fanned over the Columbia basin today in an intensified hunt for a light plane that vanished Saturday night with four persons aboard.

Aboard the craft were Max K. Wall, 39, an Ellensburg and Yakima construction man; Lindy G. Pecht, 28, Yakima, Wall's brother-in-law; Jesse J. Noblitt, 57, Hayward, Calif., Wall's wife's uncle; and James J. Noblitt, 27, Seattle, Mrs. Wall's cousin.

MASSEY TRAVELLING IN '2ND-CLASS' PLANE

OTTAWA (CP)—Prime Minister St. Laurent today agreed with John Diefenbaker (PC, Prince Albert) that Governor-General Massey should not have to travel in "second-class, unpressurized" aircraft.

Mr. Diefenbaker asked in the Commons why Mr. Massey is travelling in a "second-class" plane during his official trip to Western Canada. The aircraft is an RCAF North Star.

Mr. St. Laurent replied there must be good reasons why the RCAF luxury transport C-5 was unavailable for Mr. Massey's trip. He would inquire and reply later.

Mr. St. Laurent returned from the Commonwealth prime ministers' conference in London aboard the C-5 July 7 about half an hour before Mr. Massey left on his western tour.

ENTRIES

HOLLYWOOD

FIRST RACE — 5½ furlongs:
Zevator 118, Sickles Gamble 118, Luds Dud 118, Lone Blue 118, Please Khal Me 118, Keep Tickin 118, Wishing Well 118, Happy Laughter 118, Lightning Jack 118, Solid Jackson 118, High You 118, Turbulent 118, Four Heels 118, Freddy Martin 118, Special Demand 118, Gate Smashes 118

SECOND RACE — 5½ furlongs:
Tiny Maid 118, Leaful 118, Choose Up 118, With Blessings 112, Lost Comet 115, Rosegold 118, Tucky Babe 115, Dim Countess 115, Call Me Honey 118, Nancy Van 115, Rearmed Miss 115, Ventre A Terre 115, Amarillo Lass 118, Miss Rosebud 112, Adagon 112, Solano's Gem 112

THIRD RACE — Six furlongs:
Money Getter 113, Chino Kid 113, Dinsh Sea 114, Creole Dancer 114, Blue Bull 113, Vapor Therapy 108, Rocklin 113, Brown Bam 122, My Jezebelle 118, Tony's Pie 108, Paro Panche 119, Sweet As Pie 117, Ocean Life 108, Thunder Boy 119, Val's Gal 108, Soda Boy 113

FOURTH RACE — 1⅛ miles:
Hot Spell 113, The Swede 113, Shawmut 113, Molka May 108, Ultra Ultra 108, Palak Al Aflak 113, Chalk Up 108, Up North 116, Laurence W. 116, Fairheir 113, Lita Snow 117, Bertrand 119, Taumango 113, Tiger Lad 113

FIFTH RACE — Six furlongs:
Past Master 122, Hellowise 119, 'Twas Luck 119, Patch 119, Moose Moose 117, Knockout Shop 116, Just My Speed 116, Tchaikowski 113, Peppy Lady 111, Subetron 114, Ye Glory 113, N. Gordon 122

SIXTH RACE — Seven furlongs:
Solid Miss 119, Vicki Blue 114, In Reserve 122, Our Betters 122, Jet Queen 116, Shes Quick 118, Yutta 112, Mary Machree 122

SEVENTH RACE — Six furlongs:
A-Scent 120, Duece Admiral 109, One Ton Tony 113, Stranglehold 107, Poona II 117, Colonel Mack 119, A-Moolah Bux 108, A-Entry

EIGHTH RACE — 1 1/16 miles:
Count Me Out 122, P's And Q's 122, Hidden Fortune 113, Count Poise 113, Foxy Silver 119, Tribal Chief 116, Resistance 122, Se Voya 122, Breezing Bebe 119

Airliner Crashes

BUENOS AIRES (AP)—A two-engine Argentine airliner crashed today near Rio Cuarto, 375 miles northwest of here, with 14 passengers and four crew members aboard. First reports from the interior said no survivors were sighted.

SELECTIONS

HOLLYWOOD

1—Happy Laughter, Please Khal Me, Lightning Jack.
2—Choose Up, Tucky Babe, Leaful.
3—Money Getter, Pa Ro Panche, Rocklin.
4—Hot Spell, The Swede, Ultra Ultra.
5—Hellowise, Peppy Lady, Moose Moose.
6—Our Betters, In Reserve, Vicki Blue.
7—Poona II, One Ton Tony, Scent.
8—Breezing Bebe, Tribal Chief, Count Me Out.

BASEBALL SCORES

NATIONAL LEAGUE	R.	H.	E.
Pittsburgh	1	7	0
Milwaukee	2	4	0
Kline, Face 8 and Foiles; Buhl and Rice.			
Brooklyn	4	3	1
Chicago	1	2	0
Called end of six innings, rain. Craig and Campanella; Jones and Chitti.			

AMERICAN LEAGUE	R.	H.	E.
Cleveland	7	17	2
Boston	3	8	3
Lemon and Naragon; Sullivan, Dorish 6 and White.			

Canada's Extremes

High—Penticton 86
Low—Prince George 44

Marilyn's Diary

Hello Folks!

At last we are in Victoria, where we will meet that stretch of water I have heard so much about—the Strait of Juan de Fuca.

Marilyn

That name—I wonder how many times it has gone through my mind in the past few months?

But the thinking part is over now. We are here and we are going to settle right down to my training program for the swim I want so badly to make.

The welcome we received on our arrival at the airport Sunday night was something I will always cherish.

★ ★ ★

I met Mayor Scurrah at the airport and he told me that he hoped I would carry away many lovely memories of Victoria. The friendly manner in which people greeted us will certainly live forever in the minds of our party, I can promise that.

At the airport, I met civic representatives and people connected with the arrangements for my swim. I also met three other swimmers who have tried the strait and I thought it was very kind of them to come out to greet me and wish me luck.

Amy Hiland, who made a very brave attempt last week was there and I was surprised at how well she looked. She had a tough swim Friday, yet on Sunday she looked as fresh and pretty as a flower.

Bill Muir is the first bearded distance swimmer I have ever met and I wondered if Ben Laughren has any trouble keeping to his training program when he is such an accomplished chef.

★ ★ ★

On our drive in from the airport, I kept taking deep gulps of the wonderfully clean, fresh air and I thought the countryside looked so pretty with all the farms and fields.

I was waving to people from the car and there were so many people that I accidentally waved to a mailbox once by mistake. No wonder it didn't wave back!

★ ★ ★

The Old Charming Inn certainly is properly named. It is quaint, lovely and wonderfully comfortable. Gus said I don't have to swim today so I think I will spend as much time in my room as I can. It's really too pretty to leave.

I want to enjoy the comforts of life while I can because from here on in, we are going to work. This will be the toughest challenge of my life and I want to be ready for it.

Marilyn Bell

Aussies Score 143

LEEDS, Eng. (Reuters)—Australia was all-out for 143 runs in answer to England's first innings total of 325 by mid-afternoon on the fourth day of the third cricket test match here today.

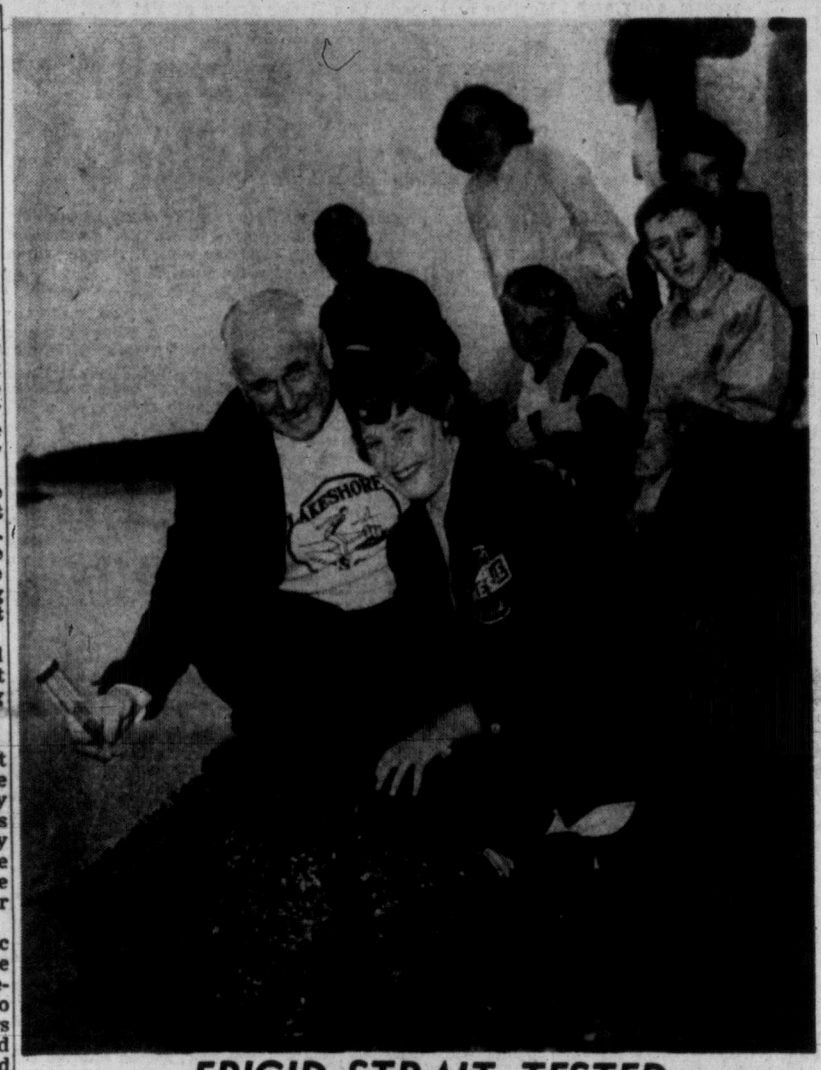

FRIGID STRAIT TESTED

Marilyn Bell and coach Gus Ryder familiarized themselves with Juan de Fuca Strait this morning, but only to the extent of taking the water temperature. The actual introduction of the swim team and the strait will come Tuesday morning when Marilyn makes her first practice. Group of wide-eyed youngsters followed Marilyn this morning.

Big Welcome Gives Swimmer a Thrill

See also pages 3 and 11.

By DENNY BOYD

Marilyn Bell, the Toronto swimming star, got up at 7 a.m. today for her first "unofficial" look at Victoria and loved it.

She and her companion, Maria Brenk, went for a stroll along the Oak Bay waterfront before breakfast.

With her toes Marilyn tested the water of Juan de Fuca Strait which she will attempt to swim five or six weeks from now.

After breakfast she and her coach, Gus Ryder and other swim party members went over to Oak Bay boathouse to inspect the training boat "Alibi" owned by Dakers Scott. A hundred Oak Bay children tagged along and Marilyn posed with them for pictures.

Marilyn will make her first training swim at 9 a.m. Tuesday. It had been planned to have her swim this morning, but Coach Ryder ruled instead she should have a day of relaxation after her flight from Toronto Sunday.

Marilyn arrived Sunday night to a tumultuous welcome which set the stage for her meeting with "the Mount Everest of swims."

And Victoria fell in love with her.

Coach Ryder was as enthusiastic about Victoria as Marilyn.

"There is a quaintness and a peace here. Perhaps you who live here are so accustomed to it you don't notice it. It reminds me of when we were training for the Channel at Folkestone last year."

The 18-year-old Toronto girl, conqueror of Lake Ontario and the English Channel, arrived at Patricia Bay Airport at 6.45 Sunday night together with her famous coach, silver-thatched Gus Ryder, and her travelling companions, to begin intensive training for her Times-Tely strait swim in late August or early September.

Touched By Victoria's Greeting

Victorians provided a warm welcome that obviously touched the girl who became an internationally-known figure in 1954 when she courageously battled for 16 hours to become the first person to swim Lake Ontario.

A crowd of almost 1,000 packed the airport, jostling each other in an effort to see her and to shout words of welcome and wishes of "Good Luck, Marilyn, we're all behind you."

As she stepped off her airplane, Miss Bell was greeted by Stuart Keate, publisher of the Victoria Times which is a co-sponsor of the $20,000-guaranteed swim.

Arriving with Marilyn and coach Ryder were Marilyn's travelling companion, Maria Brenk; chaperone Phyllis Griffiths of the Toronto Telegram, and Telegram reporter-photographer team, Dorothy Howarth and Jack Judges.

Mr. Keate introduced Marilyn to Mayor and Mrs. Percy Scurrah, and Mrs. Scurrah presented the five-foot, two-inch 129-pound swim star with a bouquet of red roses on behalf of the city.

Civic greetings were extended Marilyn by Reeve Arthur Ash of Saanich, Reeve A. C. Wurtele of Esquimalt and Reeve Fred Norris of Oak Bay.

Harold Elworthy, Island Tug & Barge president, gave Miss Bell an encouraging message when he told her, "We are supplying the boats for your swim and we are going to get you across."

Miss Bell was particularly pleased to meet three other swimmers who have tried, unsuccessfully, to defeat the Strait. On hand to offer their best wishes were Amy Hiland, the courageous Long Beach, Calif., housewife, who failed last Friday by a scant mile and a half, to become the first woman to cross the Strait; Saanich surveyor Bill Muir, who also came within a mile and a half of success, and Ben Laughren, the swimming chef, who is considered a top contender in the Juan de Fuca fight.

Marilyn said to Mrs. Hiland, "You made a wonderful try. I heard all about it and I was so sorry that you had bad luck so close to the finish.

She joked with Muir about the whiskers he is growing to celebrate the Saanich Golden Jubilee and posed for pictures, tickling the whiskers.

Others in the receiving line were swim officials Archie McKinnon and Jack Todd and Mrs. Jean Henderson of the Cerebral Palsy Association.

Leaving the airport, Marilyn and Gus perched on the top of the back seat of their car, waving at people who parked along the highway to watch the motorcade that started with 10 cars and grew to 40.

A police motorcycle escort picked up the car parade at the city limits and, sirens wailing

Continued on Page 2

Adenauer, Nehru Ask Disarmament

BONN (AP)—Chancellor Adenauer of West Germany and Prime Minister Nehru of India today called for a world disarmament agreement including proper provisions for control and inspection. Their views were set out in a joint communique issued after Nehru's three-day visit to Bonn.

MOSCOW (AP)—Russia today called on the United States and Britain to agree that all three countries stop testing nuclear weapons.

Dmitri Shepilov, making his first public address here since taking over from V. M. Molotov as foreign minister, told 1,300 delegates to the Supreme Soviet this aim could be achieved in any one of three ways. He listed these as:

1. Within the framework of the United Nations.

2. A tripartite agreement among the three powers concerned, which other countries could join later.

3. Separate official statement from each government declaring they were abandoning nuclear tests.

URGE JOINT DEMAND

Shepilov urged the three-way agreement shortly after the Supreme Soviet, meeting in the Kremlin, unanimously adopted an appeal addressed to all other parliaments in the world to join with the Soviet legislation in demanding an end to the arms race and swifter progress toward disarmament.

His statement came in a debate on a motion, later adopted unanimously, extending Soviet support to an appeal from the Japanese parliament for an end to nuclear weapons tests. The Soviet action came a week before the scheduled start of peace treaty talks with the Japanese.

LONDON (AP)—Britain and the United States were reported today willing to negotiate an agreement with Russia to limit—but not end—the testing of nuclear weapons.

British and American diplomats said the aim would be to guard mankind against the hazards of radiation.

Well, we've added the queen o' hearts to that royal flush o' strait swimmers.

★ ★ ★

M' Uncle Zeke sez it ain't hard t'figger who's gonna be Bell o' th' ball.

★ ★ ★

And t'other Marilyn ain't helpin' British inflation any—jest another round figger.

Gas Price War Waged On Mainland

VANCOUVER (CP)—A gasoline price war has started in suburban Burnaby.

Two service stations served notice that they were cutting the price of gas as much as six cents.

British Columbia's only self-service station announced that starting today prices would drop to 33.9 cents a gallon for regular and 36.9 cents for premium.

Across the street a station operator cut prices four cents Saturday to meet his competitor.

A station on the Lougheed highway cut prices four cents Saturday to 34.9 cents a gallon.

Al McTaggart, operator of the station, admitted a price "war" is on and said today "I hope something happens soon. We aren't losing money; but we sure aren't making any."

"The operators decided to meet competition in the area," said a Shell Oil spokesman.

PRINCESS, TOWNSEND IN WEEKEND MEETING?

LONDON (AP)—Princess Margaret slipped back into London today quietly and alone after a weekend in the country.

The Sunday Express suggested she may have met Group Capt. Peter Townsend at mutual friends' house party. Townsend was also reported to be spending the weekend "in the country."

B.C. Child Dragged to Death

NELSON, B.C. (CP)—Paulette Martin, 2, her harness hooked to the rear bumper of a car, was dragged a mile to her death near this Kootenay centre Saturday.

RCMP said the baby was the daughter of Mrs. J. P. Martin of Sunshine Bay, B.C. Her father lives in Vancouver.

She was staying at the farm of her grandparents at Proctor, 20 miles west of here.

Police said John Dvorak, 19, had borrowed a car from the child's grandparents and returned it Saturday.

Then he jumped into his own vehicle, not knowing the child's leather harness had been hooked to the rear bumper to keep her from wandering into a nearby creek.

The child was dragged a mile before the driver was stopped by the frantic shouts of witnesses.

Other B.C. fatalities included an unidentified woman who drowned when her car plunged into the Skeena river, 66 miles east of Prince Rupert.

Fred May, 65, died after being hit by a car in Vancouver's East End.

L. E. Savard, 34, of Quesnel, died Saturday when he sank below the surface of the 10-mile lake. It was not known if he drowned or died of a heart attack.

Archie McLellan, 35, of Edmonton, a welder, was crushed to death in a ditch by a pipe on which he was working. He had moved to Surrey, B.C., recently.

216 Firemen Hurt In N.Y. Inferno

NEW YORK (AP)—A week-end fire that destroyed the old, abandoned John Wanamaker department store and knocked out a section of the subway caused an unprecedented jam-up of riders at Grand Central Terminal today.

Nearly a dozen persons were felled by the heat during the morning rush hour, in what a policeman described as the largest crowd he had ever seen at the normally busy terminal.

Water from fire hoses poured onto the burning building down on Astor Place cascaded into the Interborough Rapid Transit Lexington Avenue line and the Brooklyn-Manhattan Transit subway. Both link Brooklyn and Manhattan and serve a large area of Manhattan.

The stubborn fire, meanwhile smoldered into a third day in the ruins of the old block-square building in lower Manhattan.

The toll of firemen treated for smoke poisoning, cuts and burns mounted to 216. Twenty were in hospital.

Officials said a spark from an acetylene torch may have started the blaze Friday. Wreckers had recently begun demolishing the ornate stone and iron structure.

The fire apparently smouldered in the basement until late Saturday afternoon. Then flames suddenly shot up an air well in the centre of the five-storey building and spread to the roof.

The five-alarm fire roared out of control Saturday night and Sunday. At 1 a.m. today an assistant fire chief said the blaze was "completely under control" and firemen were mopping up. A few flames continued flickering in the rubble, however.

The building, a Manhattan landmark, was left a hollow shell.

Europe, Asia In Range of New Missile

WASHINGTON (AP) — The U.S. Navy has told Congress that a new ship-launched atomic missile now in the making will be able to hit any target within nine-tenths of the vast Communist domains of Europe and Asia.

That assumption is based on the ability of the launching ships to get close enough.

The navy disclosed some of its war plans for the Jupiter, as well as for missiles and attack planes already in the fleet, in hitherto secret testimony before the Senate airpower investigating committee headed by Senator Stuart Symington (Dem., Mo.).

Dean Neville Scarfe, newly appointed dean of the college of education at UBC, will speak on "Education and Morals" tonight at Oak Bay Junior High School at 8.15. Audience will be summer school students. This is Scarfe's first speech in Victoria.

LOOKING in good spirits, Justice Minister Stuart Garson returned to the House of Commons today for the first time since undergoing an operation June 1. The 62-year-old minister was operated on for an abdominal ailment.

...MARILYN

Continued from Page 1

and horns hooting, the cars proceeded to the Old Charming Inn in Oak Bay.

Miss Bell said to her driver, "I hope no one is trying to sleep in this neighborhood. City Hall might receive some nasty letters about all the noise."

She commented favorably on the freshness of the Victoria air, the beauty of the homes, and the city's famous hanging flower baskets.

On arrival at the picturesque inn, where 200 more people, most of them armed with cameras, awaited her. Marilyn spoke briefly to the crowd, saying, "I am really happy to be here. I want very much to try this swim and I want you to know that I will do my very best."

Coach Ryder told the crowd, "You can put your confidence in this fine young Canadian."

After a few minutes to look at her suite, Miss Bell answered dozens of questions at an informal press conference.

She told the press that she had heard about the Strait from unsuccessful challengers Florence Chadwick, Father Donelon and Janice White.

She said she preferred swimming in salt water for the buoyancy it provides, does not wear grease while swimming and would probably tackle the strait using a 60-70-cycle flutter-kick crawl.

Regarding temperatures, she said that she had swum in 42-degree water. She said, "If you're cold, you're cold and one or two degrees doesn't make much difference then."

Marilyn's training program will start Tuesday with her first practise swim. She was given today off to rest up from her long trip out from Toronto and the strain of her reception.

She will swim every day except Sundays and Ryder plans to gradually increase the duration of her practise swims.

He said, "Right now, Marilyn is 50 per cent in physical condition but, as always, she is 100 per cent in desire and courage."

No set date has been established for her swim but Marilyn said she has to return to Toronto for enrollment at McGill University in the third week of September. She will enter the first year of her physiotheraphy course.

Her rigid training regime will allow little time for social diversions but Marilyn will attend a Cerebral Palsy Association Garden Party at the Harold Husband home.

HERE AT LAST—Marilyn and coach Gus Ryder arrive at Pat Bay.

World Could Be Split By U.S. Policy—Nehru

BONN, Germany (AP)—Prime Minister Nehru says U.S. policy could split the world into two hostile camps.

"The United States expects others to follow its will," the visiting Indian leader said in a speech to the West German foreign policy association Saturday night.

"If they do not, they the United States feel hurt and think there is something wrong with the other man's thinking.

"This kind of thinking leaves no room for any country to sit on the fence. If carried to its final end, it divides the world into two hostile camps, each of which is ready to spring at the throat of the other."

Nehru said the cold war "leads to encouraging hatred, suspicion and fear of the other."

PERVERTED THINKING

"Much of our thinking is perverted by concepts of communism and anti-communism. If Russia had been a great power, as it is today, without being a Communist power, the same confliet undoubtedly would exist."

The prime minister said the two major world problems today are a divided Germany and the Far East.

Nehru called the German problem a tremendous one. He said it could be solved either by "imposed overwhelming strength" or by peaceful negotiation.

"In this case, however, a climate of peace must be created," he added.

Nehru said it was wrong to harass Russia after the Bolshevik revolution. This mistake was repeated in the treatment accorded Red China. He called the Peiping regime stable and strong and repeated his demand that it be seated in the United Nations.

Nehru said world conditions are improving and a "climate of peace is being created." He declared "too much importance is attached to the military method of doing things, adding that "men still count despite the atomic bomb."

He spoke against the background of a press conference at which he declined to rule out the possibility that India might recognize Communist East Germany.

FUTURE UNKNOWN

"I do not know what the developments will be," Nehru said. "No minister of my government can tie down the government and say what it is going to do in the future."

Chancellor Konrad Adenauer has repeatedly declared the Bonn republic would consider recognition of the rival German government by other states a hostile act. Adenauer's position is that such recognition would solidify the division of Germany. India now has diplomatic relations with West Germany and maintains only trade ties with East Germany.

Nehru is winding up a four-day visit to West Germany after attending the Commonwealth conference in London.

17-Year-Old Tackles Strait on Wednesday

English-born Anita Long of Victoria will be the youngest person to attempt the Strait of Juan de Fuca when she hits the waters at 8 a.m. Wednesday.

The pretty 17-year-old Wilson's Stationery clerk will plunge in at Rocky Point, near Albert Head.

Coach - manager Gerry Lavigne said today he wants his swimmer to be the first to succeed in the swim from the Canadian to the United States shore. If successful, another bid would be made at a later date from Victoria to Port Angeles.

Anita will "definitely" enter the Junior Chamber of Commerce sponsored mass swim from here to Port Angeles when definite dates and times have been arranged.

Accompanying vessel will be the tug Polar Forcite and navigator will be Capt. Rolly Robinson.

Meanwhile, less than $100 has been forthcoming for the Bill Muir swim fund.

Fund trustee, Saanich Reeve Arthur Ash, said today there had been "a lot of promises" but people just weren't following through. Muir made a valiant attempt a week ago, one of the best to date.

However, he has received $60 from the Douglas roller skating gardens which for the second night in a week donated skater money to Muir."

AFTER 7 MONTHS

Indonesia Vote Known

JAKARTA (AP)—The result of Indonesia's marathon Constituent Assembly elections was announced officially today—seven months after voting started on Dec. 15.

Seats in the Constituent Assembly will be almost evenly divided among four major parties. This indicates the 520-member assembly will become a bitter political battleground and that this country, which now follows a neutral line, will not have a constitution for years.

TAIPEI, Formosa (AP) — Chen Wei-Juo, 20-year-old student at a teachers' college, has been arrested on charges of trying five times to burn down his dormitory. "I wanted to destroy the dormitory," he told police, "because I can't have late dates with girls when I live there."

CONSORT FALLS IN POLO GAME; NOT INJURED

WINDSOR, Eng. (AP)—Duke of Edinburgh fell from his horse while playing polo Sunday. Queen Elizabeth and their two children were looking on.

Two medical men among the spectators at Windsor Great Park rushed to the knot of players around the duke. By the time they reached him, the duke had risen to his feet. He remounted another pony and resumed play.

One doctor said there seemed to be nothing wrong with the Queen's husband. The saddle of the duke's mount came off while the duke was chasing the ball in midfield.

Alternate Day Milk Delivery Seen Possible

By AB KENT

An eight-hour day in a five-day week as desired by Victoria local of Milk Driers' and Dairy Workers Union could mean introduction of alternate day milk delivery in the city.

The union is expected to make its annual contract demands in about two months, following anticipated settlement of negotiations between Vancouver employees and operators, with which local workers are at parity. Mainland demand is for an eight-hour day.

Companies want a five-day week with no deliveries Sunday, as at present, or Wednesday.

The union objects to this proposal, staunchly opposed in negotiations last year, on grounds that deliverymen would be required to accomplish the work of two days prior to each off-day, and would have extra work in pickup of empty bottles the following days.

It has been suggested that routes and drivers be split up to allow alternate deliveries and still give drivers a five-day week.

For example, in an area presently served by three delivery trucks each with 300 customers, the route would be split between two drivers, giving one man the opportunity to work on an alternate route, or take his day off.

The two drivers would handle 450 customers between them on alternate days, making 225 each per day. But since each customer would be visited only every other day, extra milk would be required, coming out in effect at 450 deliveries per working day.

Provincial regulations presently restrict milkmen to no more than 10 hours' employment in one day, or 350 in seven weeks, which comes out to 15 hours a week more than allowed by the Hours of Work Act, union secretary John Brown said in Vancouver.

Regulations have been effective for many years, he pointed out, and much of their interpretation is ambiguous.

Two Germans Die In New Clashes With U.S. Troops

NUERNBERG, Germany (UP)—Bavarian government heads called a special session today to demand U.S. army action to halt clashes between American soldiers and German civilians. Two Germans were killed and a third hospitalized over the weekend.

Bavarian state president Wilhelm Hoegner summoned the council of ministers to Munich.

"Words do not help," he said. "Serious action must be taken now by U.S. army authorities or real trouble will start."

Two teen-age German girls were raped the previous weekend.

ORANGEMEN URGE SELECT IMMIGRATION

VANCOUVER (CP)—Some 2,000 members of the Loyal Orange Association in British Columbia's lower mainland area have urged the federal government to adopt a tighter immigration policy.

The delegates voted at their annual meeting Saturday in favor of a resolution calling for a "planned immigration policy which will permit into Canada only those persons of Anglo-Saxon states, or nationals of those countries which enjoy and practice our ideals and forms of government . . . and only those who can be readily assimilated."

98 ON SUNDAY — Harry Louis Salmon, retired tobacconist, marked his 98th birthday Sunday. London-born, he came to Victoria in 1884, bought a share in a newspaper, the Victoria Evening Post, and became its advertising manager. Shortly after he opened a cigar store at Yates and Government which was so well known the intersection was called "Salmon's Corner." Mr. Salmon is the oldest member of the Jewish faith in Victoria and the oldest past master of a Masonic lodge.

10-Lb., 10-Oz. Baby Also Has 10 Teeth

NORTH HOLLYWOOD, Cal. (AP) — James Meeks was born with the following statistics: 10 pounds, 10 ounces, and 10 teeth.

That's right, 10 teeth, to the astonishment Saturday night of doctors and nurses at Sun Valley Hospital and James' parents, Lewis and Maria Meeks. They have four other children.

Baby James has more teeth than his brother, Lewis Jr., who is nearly two.

Photo by Wilfred Gibson

HUGH O'NEILL

The Board of Directors of the Guild of Prescription Opticians of America, Inc., has by unanimous vote elected Eugene H. O'Neill of Optical Dispensing Company Ltd., located at 1113 Douglas St., Victoria, as a member of the Guild.

William R. Foulkes, executive secretary, in making the announcement from New York, extended the members' best wishes and congratulations to Mr. O'Neill on his selection.

Britain To Cut Arms 25%?

LONDON (AP) — Sharp slashes in Britain's defence budget appear imminent. There is a growing feeling here that the Soviet threat now is more economic than military.

The Russians are making headway in a campaign to convince Western countries — particularly Britain and France — that arms expenditures are at the root of their economic woes. It could have a far-reaching effect on the Western defence set-up.

Prime Minister Eden's government is under pressure to make drastic cuts in both men and money earmarked for defence—as much as 33⅓ per cent. Government ministers are talking in terms of a 25-per-cent reduction.

Britain now spends about $4,500,000,000 on defence out of a total annual budget equivalent to $12,500,000,000.

The Opposition has long been clamoring for slowing the defence program.

LIBERAL DEMANDS

During the weekend Liberal leader Clement Davies, whose party often supports the government's general policy, joined in demanding a cut. Davies suggested nearly $1,500,000,000 could be lopped off...

"The whole strategy of war has completely changed, he said.

FUEL PLANT

The first plant to produce aviation fuels in Australia on a large scale has been opened at Altona, near Melbourne.

VANCOUVER ENTRIES

FIRST RACE—Six furlongs:
Noon Gold (Sivewright) 120
Mirene (Gibson) 110
Buck Private (Williams) 120
Penilyn (Guarasci) 110
Bucoks Best (Coppernoll) 120
Fairy Flash (Ulrich) 115
Mc's Special (Ventrella) 120
My Recompense (Frey) 115
Bikini Flash (Skuse) 113
Sea Lad (Cavallero) 115
Also eligible:
Mighty Gene (Pederson) 120
Vae Victis (Fugate) 120
Lost Song (Broomfield) 110
Fair Sex (Fugate) 115

SECOND RACE—Six furlongs:
Ten Button (Ulrich) 113
Lady Pat (Lavoie) 113
Cabar Feich (Arterburn) 118
Rural Belle (Pederson) 113
Most of All (Skuse) 108
Sanaline (Martinez) 113
Bramchant (Cavallero) 108
Gillworth (Coppernoll) 113
Rita Vita (Fugate) 113
Flash Bet (Haycock) 118
Also eligible:
Noahlaude (Fugate) 118
Does Won (Broomfield) 111
Pulse (Williams) 118
Correnie (Coppernoll) 113

THIRD RACE—Six furlongs:
Vidette Lad (no boy) 114
Diemaker (Williams) 119
Great Count (W. Pederson) 119
Gone South (Arterburn) 114
Lady Cara (Gibson) 107
Passin (Coppernoll) 122

FOURTH RACE—Six furlongs:
Kronje (Williams) 106
Maithia (Frey) 108
Col. Vic (Pederson) 120
Bullaway (Pearson) 120
Our Butch (Arterburn) 113
Lord Itry (Haycock) 108

FIFTH RACE—Six furlongs:
Hallmark (Haycock) 111
Ruffian (Filipchuk) 108
a-Blue Music (W. Pearson) 114
a-Fairys Gem (Pederson) 114
Consella (Skuse) 117
Canorous (Williams) 112
Pen Oracle (Frey) 113
Flying Finish (Coppernoll) 113
Against Time (Arterburn) 106
A—Entry.

SIXTH RACE—Mile 70 yards:
Sleigh Run (Arterburn) 117
Sigh Queen (Ulrich) 110
Agnes May (Martinez) 110
Eddie Who (Broomfield) 110
Penny Peeble (Haycock) 105
Day Shirl (Guarasci) 110
Metrae Jean (Williams) 105
Sunday Painter (Gibson) 110
Coran (Yeutter) 110
Overset (Frey) 115
Also eligible:
Lord Onslaught (Skuse) 105
Willepass (Williams) 112

SEVENTH RACE—Six furlongs:
Princes Street (Coppernoll) 112
Friend Jack (Williams) 115
Sugar Cube (Sivewright) 117
Ikealike (Artreburn) 117
Magic Note (Frey) 120

EIGHTH RACE—Mile and sixteenth:
Propel Anue (Duncan) 108
Honey Bill (Frey) 118
Fancy Image (no boy) 113
Shabonees Boy (Fugate) 113
Shady Spinster (Skuse) 108
Hels Piper (Pederson) 118
Crafty Run (Suarez) 118
Bills Agent (Gibson) 113
Irish Signal (Yeutter) 118
Pharmoor (Coppernoll) 118
Also eligible:
Pencheta (Skuse 103
High Justice (Gomez) 118
Beyond Reach (Guarasci) 113
Miss Repeat (Fugate) 113

FIRST SUB RACE
Six furlongs:
Coast Freight (no boy) 120
Meadowvale Sue (Yeutter) 115
Paradise Queen (no boy) 115
Lord Rosconnor (Haycock) 120
Colonel Gene (Cavallero) 115
No Home (Coppernoll) 120
Emperor's Lady (no boy) 118
Joe H (Frey) 120
Bognor Regis (Skuse) 110
Imponderable (no boy) 120
Also eligible:
Candy Shower (Guarasci) 110
Big Al (Cavallero) 115
Marshall P (Suarez) 120
High Cara (Gibson) 110

SECOND SUB RACE
Mile and one-sixteenth:
Benedick (Pederson) 118
Brotchie (Broomfield) 106
Lady Asia (Gibson) 108
G. I. Mail (Haycock) 118
Velvet Side (Fugate) 113
Judge Carter (Haycock) 118
Patormike (Frey) 113
Kamloops Lady (Pederson) 108
Overhead (no boy) 118
Actland (Ventrella) 108
Also eligible:
Can't Wait Long (Cavallero) 113
Zacawiskaya (Ulrich) 113
Proud Penny (Pederson) 113
Capiano (Ulrich) 113
First post 8.15 p.m.

HEAR
the distinctively different new
RADIOEAR HEARING-AID
WEAR IT AS YOU CHOOSE
The new Radioear Hearing-Aid is the only full-powered all-transistor hearing-aid that is so versatile—it may be worn as an attractive pair of glasses one minute, and the next be converted for wear in many other ways.
VICTORIA HEARING-AID CO.
326 Yarrow Bldg., 625 Fort St. B. S. H. TYE

SPECIAL OFFER
FROM
VICTORIA ROOFING CO.
FREE!
One Electric Deep Fryer Delivered Free with Every Siding Job Ordered
ALL TYPES OF SIDING
ASBESTOS, INSUL BRICK, SHAKES, ETC.
For Free Estimate, No Obligation, Phone
SEE US FOR ACETEX
WEATHERBOND LOCKE SHINGLES
Victoria Roofing & Insulation Co.
GAR TAYLOR
848 FORT STREET EVES., PHONE 4-4818 2-2331

Sands Mortuary Limited
"Memorial Chapel of Chimes"
VICTORIA, B.C.
Thoughtful and Sympathetic Service to Families of Every Faith

Sands Funeral Chapel
SIDNEY, B.C.

BACKACHE
For quick comforting help for Backache, Rheumatic Pains, Getting Up Nights, strong cloudy urine, irritating passages, Leg Pains, and loss of energy due to Kidney and Bladder troubles, try CYSTEX. Quick, complete satisfaction or money back. Don't suffer another day without asking your druggist for CYSTEX.

MELCHERS
Aristocrat
Real Rye Whisky
8 years old

ARISTOCRAT . . . The Real Rye Whisky! Aged to perfection. Enjoy it "on the rocks" . . . in a full flavored highball . . . or make the smoothest Manhattan you've ever tasted.
Melchers Distilleries Limited
This advertisement is not published or displayed by the Liquor Control Board or by the Government of British Columbia.

$300? $500? $1500?
Sometimes More!
You're always welcome at NIAGARA
At Niagara we have the money you need in the amount you want. You may borrow up to $1500 or more and take up to 24 months to repay . . . with payments arranged on a monthly date selected by you. Loans up to $1500 are life-insured at no extra cost to you—and on many amounts rates at Niagara are lower than elsewhere. Convenient ways for you to borrow will be discussed privately so, if you need money promptly—come in anytime.
"Here are just a few of our many loan plans"

YOU GET	MONTHLY PAYMENTS 12	15	20	24
$300	$ 28.37	$ 23.35		
661.10*			$40*	
800	74.90	61.55	48.05	$41.40
1500	139.80	114.50	88.85	75.90

*One of many of our convenient even-dollar payment plans
NIAGARA LOANS
BRANCHES FROM COAST-TO-COAST
630 FORT STREET 4-9365
BRANCHES IN VANCOUVER
55-16